982/1

NEWARK PUBLIC LIBRARY

FEB 18 1982

U. S. GOVT. PUBS.
DEPOSITORY 376

NASA
National Aeronautics and
Space Administration

Headquarters

Directory

January 1982

Washington, D. C. 20546
AC 202 755-2320
Mail Stop: 85

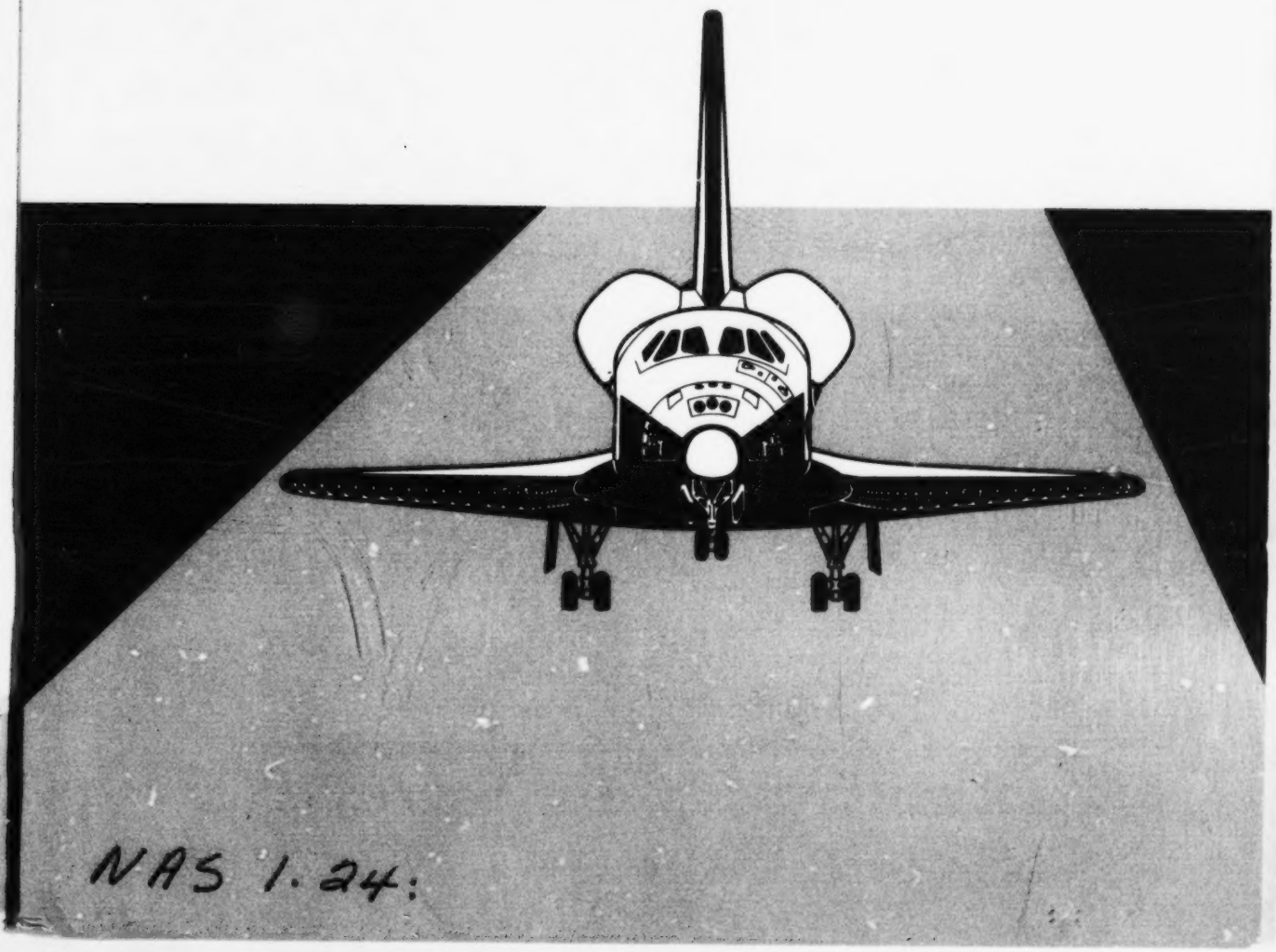

NAS 1.24:

NASA HEADQUARTERS BUILDINGS ARE SECURE FROM 5:00 P.M. to 7:00 A.M.

EMERGENCY ILLNESS OR INJURY ASSISTANCE

DURING NORMAL DUTY HOURS

FB 10B NASA Health Unit (BA-36) 52054
Emergency Service only (BA-36) 52058
FB 6 Dept. of Education
Health Unit (B039) 245-8855

NONDUTY HOURS, WEEKENDS, HOLIDAYS

In NASA HQ., D.C. Bldgs. call:
Ambulance 9-911
Police Assistance 9-911

BUILDING EQUIPMENT FAILURES 51440

DUTY OFFICE 755-3333

REPORTING SAFETY HAZARDS

Buildings Management 51440
Headquarters Safety Officer 58382

FIRE

FB-6 and 10-B Buildings: Call 9-472-1111 or 9-911 and then pull nearest Fire Alarm Box in Building.
R Building: Call 9-911 and then pull nearest Fire Alarm Box in Building.

GSA CONTROL CENTER

(For following emergencies 9-472-1111
a. Fire (FB-6 and 10-B only)
b. Bomb threats
c. Civil disturbances
d. Weapon display
e. Acts requiring prompt law enforcement response
f. Ambulance or rescue service

GUARD OFFICES

FB-6 Room 1137 755-9561
FB-10B Lobby 755-9644
R Bldg Lobby (After 4 p.m.) 755-8499

LOST AND FOUND

Contact Guard Offices at times and places listed above.

INFORMATION

Locator Service (8 a.m.—4:30 p.m.) 755-2320
After office hours, Saturdays, Sundays, and holidays 755-3333

NASA HQ SECURITY

Duty Hours 53400
Nonduty Hours 755-3333

NASA CONFERENCE ROOMS[1]

(For procedures, see HQMI 1542.1)

Building	Room	Capacity	Scheduled by	Extension
FB-6	Auditorium (6104)	200	Shirley Pierce	51440
FB-6	5026	40-60	Wilma White	53957
FB-6	5141	15	Shirley Pierce	51440
FB-6	6004	40	Wilma White	53957
FB-6	5092	25	Shirley Pierce	51440
FB-6	7096	25	Gail M. Sawyer	53870
FB-10B	521J	25	Jana Thornley	52470
FB-10B	625T	40	Lisa Elkins	52497
Reporters	725	15	Edith Hoggard	53396

[1]Security Division should be contacted prior to scheduling rooms for classified conferences.

For sale by the Superintendent of Documents, U.S. Printing Office, Washington, D.C. 20402
Single copy price: Domestic $3.25; Foreign $4.10, Subscription price: Domestic $11.00; Foreign $13.75 per year.

NASA
National Aeronautics and Space Administration

Changes to Alphabetical Section, HQ Telephone Directory

SOCIAL SECURITY NO. (1 2 3 4 5 6 7 8 9)

TO ▶ NHS-27/INFORMATION CENTER

ATTENTION.—Social Security Number, Action and Name must be filled in or form will be returned.

T (11)

ACTION (12)

ACTION CODE KEY *(Enter A, C or D in block 12 at left as appropriate. If code A applies, check the type of new employment)*

A – ADD *(New employee)*: ☐ PERMANENT ☐ TEMPORARY ☐ HQ POOL

C – CHANGE TO DIRECTORY LISTING

D – DELETE *(Departing employee)*

NAME *(Print last name first, comma, space, first name, space, initial, period, comma)* (13–37)

PROFESSIONAL TITLE *(MD, DR, or active military title only)* (38–47)

TELEPHONE NO. (48–55)

BLDG. (60)

ROOM NO. (61–65)

MAIL CODE (66–72)

PRIVACY ACT STATEMENT PERTAINING TO NHQ FORM 4

The Social Security Number *(SSN)* is required since the alphabetical section of the Headquarters Telephone Directory is automated and is keyed to this number. It is collected for this purpose under the authority of PL 93-579. Although providing the SSN is voluntary on your part, failure to do so would result in our obtaining your number from your file.

SUBMITTED BY ▶	SIGNATURE	EXT.	OFFICE CODE	DATE

NHQ FORM 4 JUN 78 PREVIOUS EDITIONS ARE OBSOLETE.

Complete this card for changes in telephone No., Location or Code according to NMI 1590.1C and place in in-house mail to:

NHS-27

DIRECTORY INDEX

Frequently Called Numbers 2
Telephone Information 3
NASA Organizational Chart 6
Metro Map---Regional Rapid Rail 7
Alphabetical List of Official Mail Codes 9
Classified Listing 11
Alphabetical Listing of Headquarters Employees 20
Alphabetical Listing of HQ Contractor Employees 34
EO Information 35
Time Zone and Telephone Area Codes 37
Official Installation Addresses and Telephone Numbers 38
Support Services 42
U.S. Postal Service Mail Pickup Schedule for HQ 45
Teleconference Information 46
Washington Agency Directory 49
NASA and DOD Bus Schedule ..... Inside Back Cover
Emergency Number ..... Back Cover

Federal Information Center

If a call has nothing to do with your office or NASA, direct the caller to the Federal Information Center. A specialist will find the office with the answers.

Federal Information Center:

7th & D Streets, S.W.
Room 5716
Washington, D.C. 20407
(202) 755-8660

NOTE: While Some Office Moves and Code Changes Are In Process, This Directory Is Current As Of January 1, 1982.

FREQUENTLY CALLED NUMBERS

This space provided for listing the telephone numbers you use most frequently

NAME	AGENCY	NUMBER

NASA HEADQUARTERS TELEPHONE DIRECTORY

USE OF OFFICIAL TELEPHONES FOR PERSONAL BUSINESS

Government telephones are not to be used for personal business (see NMI 2540.1). Telephone booths are located in all buildings for use in making personal calls.

CONTACTING FIELD PERSONNEL

The FTS system will be used for contacting personnel at all NASA installations with the exception of Goddard Space Flight Center, for which the commercial number will be used.

CONTACTING OTHER GOVERNMENT AGENCIES/ORGANIZATIONS

For contacting other Government agencies and organizations, see the Washington Agency Directory section of this Directory.

FTS—FEDERAL TELECOMMUNICATIONS SYSTEM

The Federal Telecommunications System (FTS) is a government network of leased long-distance lines managed and operated by the General Services Administration to provide long-distance services at much less cost than commercial services. FTS is *not a free* service. Its use is subject to the same local restrictions and regulations as govern commercial toll facilities.

The FTS will be used by NASA employees and NASA contractors for placing all official long-distance telephone calls with four exceptions: 1) collect calls; 2) calls to foreign countries; 3) calls so urgent as to dictate immediate completion at a time when FTS circuits are continuously busy; or 4) calls for which the charge for the first three minutes will be 50¢ or less.

CALLING PROCEDURES

Numbers to be called must be known *before* placing a call. If the number is not known, consult the FTS Users Guide for "Information and Assistance" listings. FTS operators *cannot* furnish commercial information. For commercial numbers dial 9 + are code of the city you wish to call and 555-1212.

ON-NET TO ON-NET (FTS number to FTS number)

Dial 8 + the seven digit number

ON-NET INFORMATION: Dial 8 + the seven digit number of FTS Information and Assistance in the city you want to call. The operator will give you the correct FTS number to dial. (see FTS Operator listings beginning on page 6 of FTS Users Guide)

ON-NET TO OFF-NET (FTS number to Non-FTS number)

Dial 8 + the 10-digit commercial number

ONLY THE WASHINGTON, D.C. METROPOLITAN AREA MAY DIAL DISTANT CITIES DIRECT.

COMMERCIAL INFORMATION: Dial 9 + the area code for the city you wish to call, then 555-1212. After obtaining the correct commercial number hang up and use FTS to place your call.

Headquarters employees using FTS outside the Washington Metropolitan area should consult the FTS Users Guide.

OFF-NET TO ON-NET (Non-FTS number to FTS)

NASA policy does not allow employees or contractors to place off-net to on-net calls.

FTS OUTSIDE CONTINENTAL US

To place the following calls during working hours dial the Special FTS Operator and provide the following information: 1) your name, 2) your agency bureau code, 3) the number you are calling, 4) your FTS telephone number.

ALASKA: Dial 8 + 907 plus seven digit number

HAWAII: Dial 8 + 808 plus seven digit number

PUERTO RICO: 8 + 809 plus seven digit number

AMERICAN VIRGIN ISLANDS: 8 + 809 plus seven digit number

CANADA: Dial 8 + the associated FTS gateway switchboard listed on page 14 of the FTS Users Guide

TELECONFERENCE SERVICE—NASA—See section entitled "How to Set up a Teleconference"

FTS CONFERENCE SERVICE:

Conference service is available to telephones connected to the FTS *within* the contiguous 48 states. Up to 28 intercity telephones may be connected to a conference call. Conference calls should be scheduled *at least three hours in advance*. Conference originator is responsible for notifying all participants of date and time period of conference.

TO PLACE A CONFERENCE CALL:

For conference calls with up to 3 local and 2 long distance telephone numbers, call 9-472-1208. (No charge for this conference call service.)

The following information must be provided:

1. Originator's name and agency bureau code;
2. Data and time of proposed conference;
3. Name, location, and FTS number of each participant.

Further information may be obtained by calling the Conference Control Center.

FTS TROUBLE REPORTS

User should immediately call the local FTS Operator and supply the following information:

1. Your FTS telephone number, agency, and location;
2. Telephone number and location of the dialed telephone;
3. Brief description of trouble encountered, such as "noisy", "no ring", "echo", or "cut-off".

WHEN ON OFFICIAL TRAVEL

Headquarters travelers may make official long distance calls over FTS from most Government (except DoD) installations, applying the procedures in use at each installation. FTS calls will not be placed from commercial telephones while on travel.

Official calls from places which are not connected with FTS cannot be made over that system, even though the call may be to NASA Headquarters. Such calls must be made commercially and payment for the calls may be accomplished in one of two ways: (a) If the traveler is authorized a NASA Headquarters Telephone Credit Card (see HQMI 1580.1), the call may be charged to the card and will be billed to NASA Headquarters, or (b) The traveler may pay for the call and claim reimbursement on his travel voucher.

MINIMIZE
OR
USE OF TELEPHONES DURING EMERGENCIES

While the telephone is one of the basic tools for conducting official Government business, the telephone systems are not engineered to provide simultaneous service to all subscribers at the same time.

To ensure that the telephone systems are not overloaded during emergencies, a system of controls was adopted by the National Communications System (NCS). The NCS also adopted the term "MINIMIZE" to identify these procedures.

Basically these procedures require that whenever an emergency occurs and "MINIMIZE" is imposed, it becomes necessary for each Government employee to forego or drastically limit his use of the telephone to permit those officials responsible for the high level affairs of Government to complete those telephone calls essential for resolving the emergency.

Official calls unrelated to the emergency should be delayed and no unofficial calls should be made until "MINIMIZE" is removed or the emergency is over. Observing "MINIMIZE" procedures is the responsibility of each individual NASA employee. For additional information regarding NASA's policy on this subject please refer to NMI 2530.10.

A new procedure for computing the cost of FTS inter-city (long distance) telephone calls is now in effect:

The way the procedure previously worked, a standard charge was applied for each call regardless of how long the user talked. A two minute call to Chicago cost the same as a ten minute call. The "time conscious" user, who made an effort to keep his/her calls short was subsidizing the user who monopolized the FTS circuits and made little or no effort to conduct business efficiently and free the line up quickly.

Now all calls will be timed and measured according to their duration. Charges will be based on the length of calls.

Long distance calls are very often necessary during the course of official business. Those of you who implement "time" controls will reap the benefit of a smaller telecommunications bill.

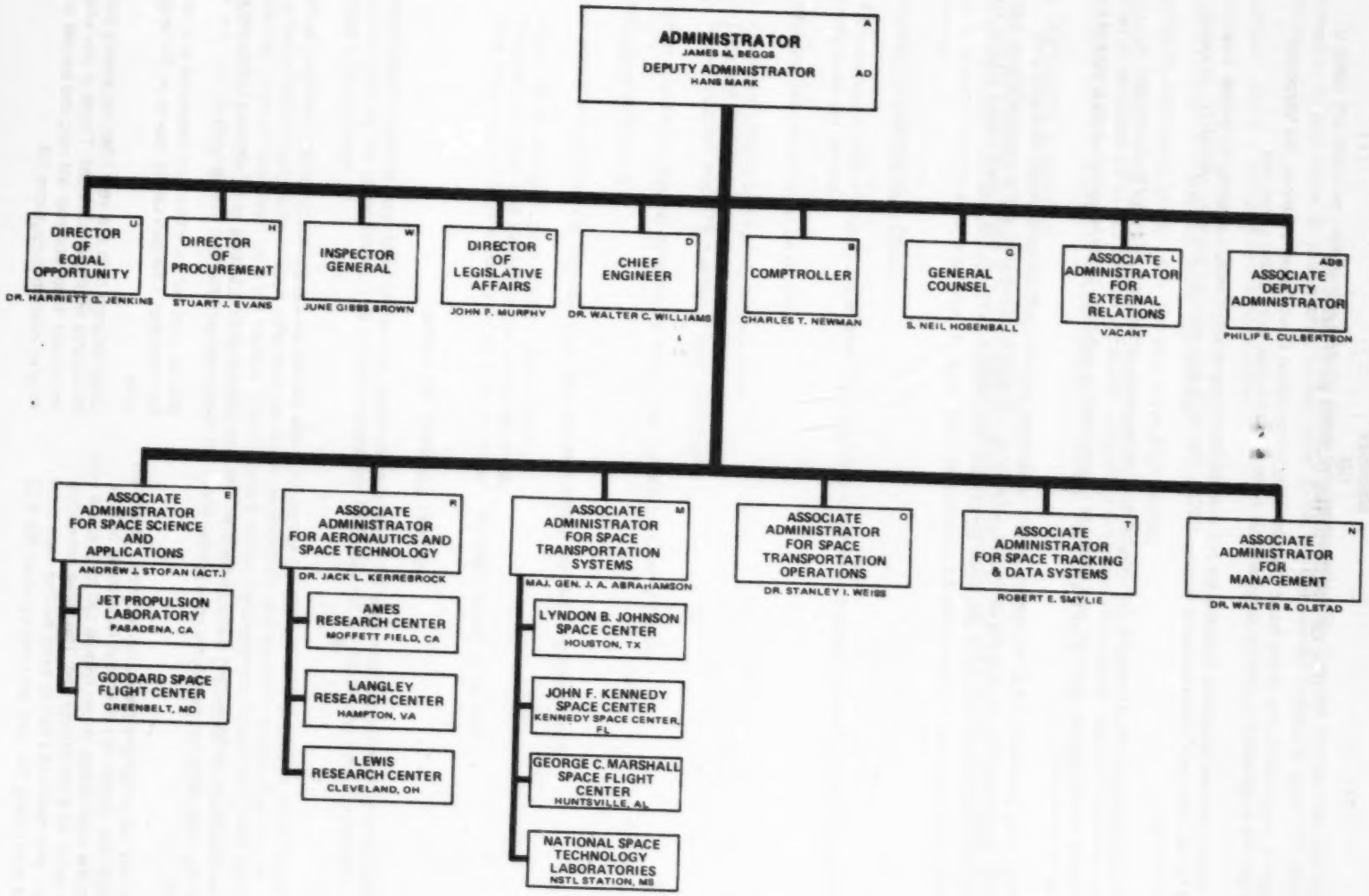
ADMINISTRATOR
JAMES M. BEGGS
A
DEPUTY ADMINISTRATOR
HANS MARK
AD
DIRECTOR OF EQUAL OPPORTUNITY
U
DR. HARRIETT G. JENKINS
DIRECTOR OF PROCUREMENT
H
STUART J. EVANS
INSPECTOR GENERAL
W
JUNE GIBBS BROWN
DIRECTOR OF LEGISLATIVE AFFAIRS
C
JOHN F. MURPHY
CHIEF ENGINEER
D
DR. WALTER C. WILLIAMS
COMPTROLLER
B
CHARLES T. NEWMAN
GENERAL COUNSEL
G
S. NEIL HOSENBALL
ASSOCIATE ADMINISTRATOR FOR EXTERNAL RELATIONS
L
VACANT
ASSOCIATE DEPUTY ADMINISTRATOR
ADS
PHILIP E. CULBERTSON
ASSOCIATE ADMINISTRATOR FOR SPACE SCIENCE AND APPLICATIONS
E
ANDREW J. STOFAN (ACT.)
JET PROPULSION LABORATORY
PASADENA, CA
GODDARD SPACE FLIGHT CENTER
GREENBELT, MD
ASSOCIATE ADMINISTRATOR FOR AERONAUTICS AND SPACE TECHNOLOGY
R
DR. JACK L. KERREBROCK
AMES RESEARCH CENTER
MOFFETT FIELD, CA
LANGLEY RESEARCH CENTER
HAMPTON, VA
LEWIS RESEARCH CENTER
CLEVELAND, OH
ASSOCIATE ADMINISTRATOR FOR SPACE TRANSPORTATION SYSTEMS
M
MAJ. GEN. J. A. ABRAHAMSON
LYNDON B. JOHNSON SPACE CENTER
HOUSTON, TX
JOHN F. KENNEDY SPACE CENTER
KENNEDY SPACE CENTER, FL
GEORGE C. MARSHALL SPACE FLIGHT CENTER
HUNTSVILLE, AL
NATIONAL SPACE TECHNOLOGY LABORATORIES
NSTL STATION, MS
ASSOCIATE ADMINISTRATOR FOR SPACE TRANSPORTATION OPERATIONS
O
DR. STANLEY I. WEISS
ASSOCIATE ADMINISTRATOR FOR SPACE TRACKING & DATA SYSTEMS
T
ROBERT E. SMYLIE
ASSOCIATE ADMINISTRATOR FOR MANAGEMENT
N
DR. WALTER B. OLSTAD

Regional Rapid Rail Transit System

Planned 101-Mile System

Enclosed area of preceding page—Regional Rapid Rail Transit System

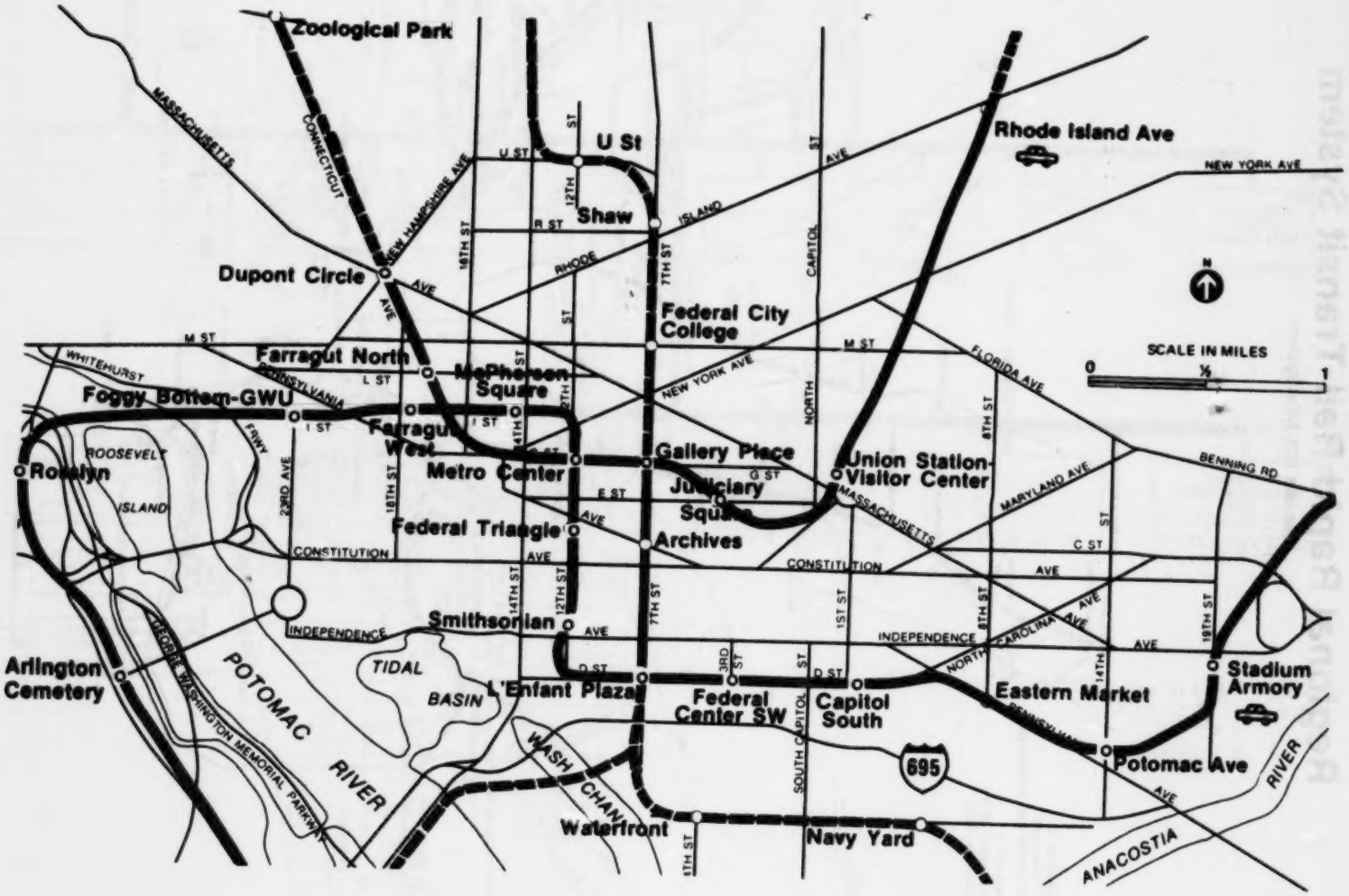

Alphabetical List of Official Mail Codes

Code	Organization
A	Administrator
AD	Deputy Administrator
ADB	Associate Deputy Administrator
AE	Executive Officer
AEM	Administrator's Corr & Files Unit
AW	Special Asst to the Admin
B	Comptroller
BF-6	Financial Management Division
BFB-6	Agency Accts & Reports Branch
BFC-6	Contractor Fin & Accounting Branch
BFG-6	General Financial Systems Branch
BFH-7	HQ Accounting Branch
BFP-6	Functional Eval & Oper Support Branch
BFR-6	Fin Review & Analysis Branch
BR-2	Resources Analysis Division
BRB-2	Resources Systems, Plans & Analysis Branch
BRC-2	Space Trans Systems Anal Branch
BRD-2	Science & Space & Terrestrial Appl Anal Branch
BRE-2	Aero Tech and Support Anal
BRG-2	Cost & Economic Analysis Branch
BT-3	Budget Operations Division
BTB-4	Operations Branch
BTF-3	Formulation & Analysis Branch
C	Office of Legislative Affairs
D	Office of the Chief Engineer
DP	Program Assurance Division
E	Office of Space Science and Applications
EB-3	Life Sciences Division
EC-4	Communications Division
EE-8	Environmental Observation Division
EI-5	Information Systems Office
EJ	NASA Resident Office–JPL
EL-4	Earth and Planetary Elplor Division
EM-8	Spacelab Flight Division
EN-1	Materials Processing Office
EP-2	Admin & Resources Management
EZ-7	Astrophysics Division
G	Office of the General Counsel
GG-1	General Law
GK-3	Procurement Matters
GL-2	Law Library
GP-4	Patent Matters
GS-1	Litigation
H	Office of Procurement
HC-1	Contract Pricing & Finance Office
HM-1	Procurement Management Division
HP-1	Procurement Policy Division
HS-1	Program Operations Division
HW-2	Headquarters Contracts & Grants Division
HWC-2	Negotiation Branch (D, O, E)
HWD-2	Negotiation Branch (B, G, N, T, U, W, Foreign Proc)
HWE-2	Negotiation Branch (A, H, L, M, R)
K	Office of Small & Disadvantaged Bus Util
L	Office of External Relations
LB-4	Management Support Office
LC-16	Academic Affairs Division
LCG-9	Education Services Branch
LCU-16	University Affairs Branch
LD-2	DOD Affairs Division
LF-6	Public Affairs Division
LFD-6	Media Services Branch
LFF-3	Public Services Branch
LG-2	Government/Industry Affairs Division
LH-14	History Office
LI-15	International Affairs Division
LIB-15	Int'l Prog Policy Office
LIC-17	Int'l Prog Support Office
LID-18	Int'l Pln & Progs Office
M	Office of Space Transportation Systems
MB-6	Orbiter Programs
MBE-6	Avionics & Elec Systems
MBI-6	Engineering & Sys Integration
MBS-6	Mech/Structural Systems
ME-7	Engine Programs
MG-9	Ground Systems and Flight Test
MGF-9	Flight Test
MGF-9	Launch and Landing Systems
MGS-9	Flight Systems
MJ-11	Sol Rocket Booster & Ext Tank
MJR-11	Solid Rocket Booster
MJT-11	External Tank
MP-5	Systems Engineering and Integ
MPE-5	Systems Engineering
MPI-5	STS Integ
MR-8	Rel Quality and Safety
MR-8	Rel Quality & Safety for Shuttle
MS-2	Resource Management/Admin
MSK-2	Cost and Schedule Analysis
MSP-2	Admin and Program Support
MSR-2	STS Program Budget and Control
MT-3	Advanced Programs
MTC-3	Advanced Concepts
MTG-3	Advanced Development
MU-12	Upper Stages
MU-12	Centaur

Code	Organization
N	Office of Management
NB-9	Inventions & Contributions Board
NB-45	Exec Sec Incentive Awards Bd
NC-9	Board of Contract Appeals
NE-8	Supply and Equip Mgmt Division
NEM-8	Equipment Management Branch
NES-8	Supply Branch
NH-6	Headquarters Administration Division
NHB-36	Budget & Support Branch
NHG-17	Graphics & Mgmt Presentations Branch
NHS-20	Administrative Services Branch
NIG-3	NASA Safety Office
NIH-34	NASA Occupational Health Ofc
NIS-5	NASA Security Office
NP-28	Personnel Programs Division
NPB-33	Personnel Analysis & Eval Office
NPC-28	Class & Compensation Policy
NPD-31	Office of Development
NPH-30	Headquarters Personnel
NPM-28	Staffing & Emp Rel Policy Br
NR-31	Industrial Relations Office
NS-11	Information Systems Division
NSC-11	Resources Mgmt Office
NSD-10	Systems Management & Evaluation Branch
NSI-11	Systems Development & Operations Branch
NSM-12	Mgmt Processes & Directives Branch
NST-40	Scientific & Tech Info Branch
NU-35	Headquarters Equal Opportunity Office
NX-9	Facilities Division
NXB-9	Real Estate Mgmt Branch
NXC-9	Util and Energy Mgmt Branch
NXD-9	Facil Project Resource Branch
NXE-9	Tech and Support Facil Branch
NXF-9	Facil Special Projects Branch
O	Office of Space Transportation Oper
OE	Systems Planning & Effectiveness
OS-5	Spacelab
OSE-5	Engineering
OST-5	Integ and Test

Code	Organization
OL-9	Expendable Launch Vehicle Prog
OT-6	Space Trans Sys Util
OTI-6	Mission Analysis & Integ
OTP-6	Policy Pricing & Launch Serv Agre
OP-6	Space Shuttle Operations
OPS-6	Flight Operations
OPE-6	Production & Logistics
OPG-6	Ground Operations
OM-7	Resource Mgmt & Admin
OMP-7	Space Shuttle Oper Prog Sup
OMU-7	STS Utilization Prog Sup
OMS-7	Spacelab Prog Sup
OML-7	Expendable Launch Veh Prog Sup
OMM-7	Admin & Prog Sup
MR-8	Quality & Safety
MR-8	R & QS for Operations
P	Chief Scientist
R	Office of Aeronautics and Space Technology
RE-1	Energy Systems Div
RJ-2	Aeronautical Systems Div
RM-3	Resources & Management Systems Division
RP-4	Administration Program Support Division
RS-5	Space Systems Division
RT-6	Research & Technology Division
T	Office of Space Tracking and Data Systems
TC	Prog Control & Res Mgmt
TN	Network Sys Division
TP	Advanced Systems Office
TS	Comm & Data Sys Division
TX	Tracking & Data Relay Satellite Systems Division
U	Office of Equal Opportunity Programs
UC-1	Discrimination Complaints Division
UI-1	Affirmative Action & Program Eval Division
W	Office of Inspector General

NASA HEADQUARTERS BUILDING SYMBOLS AND PHYSICAL LOCATIONS

The following list sets the symbols used for identifying NASA Headquarters buildings in this Directory and shows their physical locations for visiting purposes. The physical locations are not to be used for mailing.

Symbol	Building	Physical Location
B	Federal Building 10B	600 Independence Ave., S.W.
F	Federal Building 6	400 Maryland Ave., S.W.
R	Reporters Building	300 7th Street, N.W.

OFFICE OF THE ADMINISTRATOR (A CODES)

A

ADMINISTRATOR	James M Beggs	A	F7137	53918
Personal Secretary	Dorothy M Jefferson	A	F7137	53929
Secretary	Ruth J Caudill	A	F7137	53799
Executive Officer	A B Virkler Legate	AE	F7137	53905
Assistant Executive Officer	Karen E Kleinsorge	AE	F7137	53909
Executive Assistant	H Christine Childers	AE	F7137	53952
Secretary	Constance R Beuning	AE	F7137	53952
Receptionist	Patricia Hutchinson	AE	F7137	53813
HQ Administrator's Corr & Files Unit	Rosemary R Vitagliano	AEM	F7118	53861
Special Asst to the Admin	James F Fanseen	AW	F7137	53798
DEPUTY ADMINISTRATOR	Hans Mark	AD	F7137	53886
Personal Secretary	Dorothy J Kokoski	AD	F7137	53806
Secretary	Ann E Eddins	AD	F7137	53886
ASSOCIATE DEPUTY ADMINISTRATOR	Philip E Culbertson	ADB	F7137	53914
Secretary	Patricia M Pitt	ADB	F7137	53914
White House Fellow	Lt Col Howard P Sweeney	AD	F7137	53804
Secretary	Linda Dusek	AD	F7137	53804

OFFICE OF THE COMPTROLLER (B CODES)

B

COMPTROLLER	Charles T Newman	B	F6147	58318
Secretary	Bonnie L Cleary	B	F6147	58318
Deputy Comptroller	Thomas Campbell	B	F6147	58438
Spec Programs Coordinator	Ralph E Cushman	B	F6147	58527
DIR FINANCIAL MANAGEMENT DIV	Richard J Powell	BF-6	F5099	53511
Deputy Director	Ray C Cline	BF-6	F5099	53512
Library	Barbara S McKetta	BF-6	F5099	53515
Chf Agency Accts & Reports Br	Lewis S Lauria	BFB-8	F5081	53450
Chf Contractor Fin & Acctg Br	Edwin R Speake	BFC-6	F5091	53442
Chf Genl Financial Systems Br	Arthur W Frater	BFG-6	F5109	53440
Chf HQ Accounting Br	Thomas S Martin Jr	BFH-7	F5085	53560
HQ Payroll Sec	Emily S Bishop	BFH-7	F5087	53574
Ii... est Fund Cashier	Vacant	BFH-7	F5054	53458
Chf Functnal Eval & Oper Sup Br	Donald J Bokelman	BFP-6	F5105	53436
Chf Fin Review & Analysis Br	John L Ferber	BFR-6	F5099	53438
DIR RESOURCES ANALYSIS DIV	Thomas Campbell(Act)	BR-2	F6147	58465
Deputy Director	Richard W Midgett(Act)	BRB-2	F6141	53208
Chf Res Sys, Plans & Anal Br	Gary B Allison	BRB-2	F6141	53208
Chf Space Trans Sys Anal Br	Keith Charles	BRC-2	F6141	58455
Chf Sci & Space & Ter Appl Anal Branch	Richard W Midgett	BRD-2	F6141	53214
Chf Aero, Tech & Support Anal Br	Gary B Allison(Act)	BRE-2	F6141	53208
Chf Cost & Economic Anal Br	Werner Gruhl	BRG-2	F6141	53244
STS Development & Production	Malcolm L Peterson	BRG-2	F6141	53214
DIR BUDGET OPERATIONS DIV	Frederick L Dunlap	BT-3	F6019	58320
Chf Operations Br	Bobby C Bales	BTB-4	F6012	58401
Chf Formulation & Analysis Br	John A Welsh	BTF-3	F6017	58466
DIR INSTITUTIONAL ANALYSIS DIV	Charles Tulip	.....	F6141	53244

OFFICE OF LEGISLATIVE AFFAIRS (C CODES)

C

DIRECTOR OF	John F Murphy	C	F6065	58344
Secretary	Paula L Geisz	C	F6065	58344
Deputy Director	Patrick A Templeton	C	F6065	58344
DIR CONGRESSIONAL LIAISON	Robert V Lottmann	C	F6063	58350
Legislative Affairs Specialists:				
Codes R, T	Lynn W Heninger	C	F6063	58350
Codes M, O	Terry R Mitchell	C	F6063	58350
Code E	Lynne Murphy	C	F6063	58350
Codes B, N	Mary D Kerwin	C	F6063	58350
DIR LEGISLATION	Michael A Maguire(Act)	C	F6069	58374
Legislative Reference Sec	Dianne C Lambert	C	F6069	58376
DIR CONGRESSIONAL INQUIRIES	Lawrence E Medway	C	F6069	58389
Congressional Corr Unit	Joan Verbeck	C	F6067	58337

D — OFFICE OF THE CHIEF ENGINEER (D CODES)

CHIEF ENGINEER	Dr Walter C Williams	D	B326	53093 or**
Deputy Chief Engineer	Harry Sonnemann	D	B326	53094
Technical Assistant	William E McInnis	D	B326	53200
Program Control & Resources Anal	Vacant	D	B326	55623
DIR PROGRAM ASSURANCE DIV	Richard S Sapp	DP	B336	53356
Mgr System Safety	Joyce A McDevitt	DP	B336	53290
Mgr Rel & Quality Assurance	Harry Quong	DP	B336	51474
Mgr Parts & Materials	Robert C Karpen	DP	B336	53290
Asst Mgr, Parts & Materials	Benjamin Bernstein	DP	B336	53290
Mgr Program Assurance Codes E(Applications),T	David S Liberman	EL-4	B139	57450
Mgr Program Assurance Codes E(Science),R	Richard U Perry	DP	B336	51474
Mgr Aviation Safety	Thomas C West	DP	B336	53290
Mgr Software Eng Assurance	William M Wilson	DP	B336	53290

E — OFFICE OF SPACE SCIENCE AND APPLICATIONS (E CODES)

ASSOCIATE ADMINISTRATOR FOR	Andrew J Stofan(Act)	E	F5131	53670
Secretary	Jean W Durst	E	F5131	53672
Deputy Assoc Admin	Samuel W Keller	E	B268	58606
Asst Assoc Admin (Science)	Dr Jeffrey D Rosendhal	E	F5131	53653
Asst Assoc Admin (Programs)	Dr William P Raney	E	B268	54826
Asst to the Assoc Admin	Dr Dudley G McConnell	E	B247	58614
Special Asst to Assoc Admin (Engr)	Pitt Thome	E	B268	58734
Public Affairs Officer	Charles R Redmond	E	F605I	53680
DIR LIFE SCIENCES DIVISION	Dr Gerald A Soffen	EB-3	F5113	56280
Deputy Director	Dr William P Bishop	EB-3	F5111	53726
Chf Medical Operations	Arnauld Nicogossian MD	EB-3	F5111	53716
Chf Flight Programs	Richard M Farrell	EBF-3	F5117	53719
Chf Research & Tech Development	Dr D L DeVincenzi(Act)	EBT-3	F5113	53732
DIR COMMUNICATIONS DIVISION	Robert R Lovell	EC-4	B227	58582
Deputy Director	Anthony F Durham	EC-4	B227	53591
Chf Engineering	Samuel W Fordyce	EC-4	B227	53591
DIR ENVIRONMENTAL OBSERVATION DIV	Dr Shelby G Tilford	EE-8	B236	58620
Deputy Director	Vacant	EE-8	B236	58604
Chf Advanced Planning	Dr Dixon M Butler(Act)	EE-8	B236	58604
Chf Atmospheric Dyamics & Radiation Branch	Vacant	EE-8	B236	58596
Chf Upper Atmosphere & Magnetosphere Branch	Vacant	EE-8	B236	58566
Chf Oceanic Processes Branch	Dr W Stanley Wilson	EE-8	B247	58576
Chf Project Managers Branch	Vacant	EE-8	B236	58617
MGR INFORMATION SYSTEMS OFFICE	Anthony Villasenor(Act)	EI-5	B227	58573
MGR NASA RESIDENT OFFICE—JPL	Fred W Bowen	EJ		792-5359*
Tech Utilization Officer	Aubrey D Smith	EJC		792-4849*
Prog Assurance Representative	O L Lambert	EJP		792-4909*
Chief Counsel	William T Barr	EJC		792-2562*
Patent Counsel	Vacant	EJC		792-2700*
Asst Patent Counsel	Paul F McCaul	EJC		792-2734*
Dir Procurement Div	Allen T Burke	EJP		792-5361*
Chf Procurement Br	Richard T Hanson	EJP		792-6053*
Small Business Specialist	DeVon E Biggs	EJP		792-6050*
Chf Contract Management Br	Alvin O Hansen	EJP		792-6064*
Property Officer	Juan Jesus	EJP		792-4970*
DIR EARTH & PLANETARY EXPLOR DIV	Jesse W Moore	EL-4	F5065	53728
Deputy Director	Dr Geoffrey A Briggs	EL-4	F5065	53730
Deputy Director (Programs)	Daniel H Herman	EL-4	F5065	53780
Deputy Director (Technical)	James C Welch	EL-4	B168	58458
Chf Planetary Astronomy & Atmospheres Branch	Dr William E Brunk	EL-4	F5065	53660
Chf Geodynamics Branch	Thomas L Fischetti	EL-4	B168	53848
Chf Geosciences Branch	Dr William L Quaide	EL-4	F5065	51602
Chf Solar Sys Mission Ops Br	Dr C Howard Robins Jr	EL-4	F5065	53790
Chf Non-Renewable Res Branch	Dr James V Taranik	EL-4	B168	53752
Chf Development Projects Br	Vacant	EL-4	F5065	53780
Chf Renewable Resources Br	Dr Howard C Hogg	EL-4	B168	54450
Chf Space Applications Br	Alex Tuyahov	EL-4	B139	58653

*FTS Dial 8 plus 7 digits.

**Rockwell International, Downey, CA; FTS Dial 8-985-4693; Commercial 213-922-4693.

DIR SPACELAB FLIGHT DIVISION	Michael J Sander	EM-8	F5025	53767	E
Deputy Director	Dr Charles Pellerin Jr	EM-8	F5025	51250	
Chf Advanced Planning	Marc Bensimon	EM-8	F5025	52867	
Chf Instrument Development	Dr C J Pellerin Jr(Act)	EM-8	F5025	51250	
Chf Appl & Tech Missions	Bobby G Noblitt	EM-8	F5027	53674	
Chf Payload Integration & Test	Robert H Benson	EM-8	F5027	53647	
Chf Space Science Missions	Robert A Kennedy	EM-8	F5125	51948	
MGR MATERIALS PROCESSING OFFICE	Dr Louis R Testardi	EN-I	B247	52070	
DIR ADMIN & RESOURCES MANAGEMENT	Paul G Anderson	EP-2	F5129	53758	
Deputy Director	I Duke Stanford	EP-2	F5129	53844	
Chf Congressional & Presentations	John F Devlin	EPC-2	F5129	53764	
Chf Institutional Res Mgmt	I Duke Stanford(Act)	EPI-2	F5129	53764	
Chf Management Operations	James S Schrom	EPM-2	B256	58584	
Chf R&D Resources Management	Gary Zarlengo	EPR-2	B256	58590	
DIRECTOR ASTROPHYSICS DIVISION	Dr Franklin D Martin	EZ-7	F5059	53616	
Deputy Director	Vacant	EZ-7	F5059	53821	
Asst Director (Technical)	John R Holtz	EZ-7	F5059	53616	
Chf Advanced Planning	George P Newton	EZ-7	F5059	51265	
Chf Astronomy/Relativity Branch	Dr Edward J Weiler	EZ-7	F5049	58493	
Chf High Energy Astrophysics Br	Dr Albert G Opp	EZ-7	F5049	58493	
Chf Research Flight Programs Dev Branch	Richard E Halpern	EZ-7	F5039	53657	
Chf Observatories Development Branch	Dr Franklin Martin(Act)	EZ-7	F5051	53762	

OFFICE OF THE GENERAL COUNSEL (G CODES)

GENERAL COUNSEL	S Neil Hosenball	G	F7065	53875	G
Secretary	Barbara J Webb	G	F7065	53877	
Deputy General Counsel	John E O'Brien	G	F7065	53888	
Deputy Gen Counsel for Policy Rev	Robert F Allnutt	G	F7137	53818	
Administrative Officer	Anita R Karnes	G	F7052	53885	
Law Library	Maxine E Scott	GL-2	F7062	53896	
Asst General Counsels For:					
General Law	Helen S Kupperman	GG-1	F7069	53927	
Procurement Matters	John E O'Brien(Act)	GK-3	F7065	53888	
Patent Matters	Robert F Kempf	GP-4	F7035	53932	
Litigation	Richard J Wieland	GS-1	F7045	53920	

OFFICE OF PROCUREMENT (H CODES)

DIRECTOR OF	Stuart J Evans	H	B101	52255	H
Secretary	Bonnie Lyons	H	B101	52255	
DIR CONTRACT PRICING & FIN OFC	Clarence C Milbourn	HC-1	B136	52310	
DIR PROCUREMENT MGMT DIV	A Foster Fournier	HM-1	B125	59050	
Deputy Dir	Robert P Craven	HM-1	B125	52060	
DIR PROCUREMENT POLICY DIV	Hugh H Wilson	HP-1	B100	58529	
DIR PROGRAM OPERATIONS DIV	Joseph Garcia	HS-1	B111	53177	
Deputy Dir	Clarence H Brown Jr	HS-1	B111	53177	
DIR HDQTRS CONTRACTS & GRANTS DIV	Herbert S Snyder	HW-2	R722	53394	
Deputy Dir	J Ronald Jeshow	HW-2	R722	53395	
Hd Mgmt Sys Ind Ast & Prop Mgmt	J Ronald Jeshow(Act)	HWB-2	R722	53395	
Chf Negotiation Br (D,O,E)	Anthony R Martoccia	HWC-2	R723	53380	
Chf Neg Br (B,G,N,T,U,W, Foreign Procurement)	Dennis Douvarjo	HWD-2	R726	53498	
Chf Neg Br (A,H,L,M,R)	John E Moore	HWE-2	R721	53392	

OFFICE OF SMALL AND DISADVANTAGED BUSINESS UTILIZATION (K CODE)

DIRECTOR OF	Vacant	K	B116	52288	K
Secretary	Anne I Coleman	K	B116	52288	
Small Business Advisor	Eugene D Rosen	K	B116	52288	
Minority Business Advisor	Carl Eichenlaub	K	B116	52288	

OFFICE OF EXTERNAL RELATIONS (L CODES)

ASSOCIATE ADMINISTRATOR FOR	Vacant	L	F7021	53972	L
Secretary	Marilyn E Stumpf	L	F7021	53972	
Deputy Assoc Admin	Russell Ritchie	L	F7021	58433	
Admin Officer	James A Herdle	L	F7028	58430	

L

DIR MANAGEMENT SUPPORT OFC	Nathaniel B Cohen	LB-4	F6133	58383
Dep Director	Thomas W Chappelle	LB-4	F6069	54227
Advisory Comm Spec	Mary R Lippolis	LB-4	F6133	58383
Aerospce Safty Adv Pnl Staff Dir	G L Roth	LB-4	F6133	58380
DIR ACADEMIC AFFAIRS DIV	Dr Glen P Wilson(Act)	LC-16	F6126	58790
Dep Director	Curtis M Graves	LCG-11	F6051	50816
Special Asst for Student Actys	Dr Glen P Wilson	LCS-16	F6126	58790
Resources Management Officer	Charles H Carter(Act)	LC-16	F6125	53243
Chf Education Services Br	William D Nixon	LCG-9	F6051	53756
Education Program Officer	Larry Bilbrough	LCG-9	F6052	53855
Council & Career Program	Dr Paul Gardner	LCG-9	F6052	53855
Special Activities	Muriel M Thorne	LCG-9	F6052	53855
Community Services Officer	Roscoe Monroe	LCG-9	F6052	53501
Hd Publications Production	Donald L Zylstra	LCG-9	F5104	53350
Chf University Affairs Branch	Dr James R Lawson	LCU-16	F6125	58440
Mgr Special Projects	Charles H Carter	LCU-16	F6125	53243
Mgr Minority Research Prog	Jurgen G Pohly	LCU-16	F6125	57838
Hd Chf Policy Coordination	W A Greene	LCU-16	F6125	58439
Mgmt Info Systems	Doris J Goodwin	LCU-16	F6124	50946
Proposal Control	Janice Wiley	LCU-16	F6124	53241
DIR DOD AFFAIRS DIV	Frank J Simokaitis	LD-2	F7103	58436
Asst Dir	Myron W Krueger	LD-2	F7112	53970
Asst Dir (Oper)	William R Coupland	LD-2	F7103	53948
Mgr Special Activities	Myron W Krueger	LD-2	F7112	53970
Technical Coordinator	James R Shaw	LD-2	F7112	53970
Interagency Prog Asst	Margaret L Konski	LD-2	F7112	53970
Special Asst	John M Howell	LD-2	F7099	53942
AGARD Support Office	Peggy P Christian	LD-2	F7097	53946
DIR PUBLIC AFFAIRS DIV	Brian M Duff	LF-6	F6025	53828
Deputy Director	Robert J Shafer	LF-6	F6025	58445
Plans & Res Officer	Walter A Maull	LF-6	F6025	58411
Public Affairs Officer, Code LI	Debra J Rahn	LI-15	F7090	53897
Public Affairs Officer, Code E	Charles Redmond	E-6	F6051	53680
Public Affairs Officer, Code R	Kenneth C Atchison	RP-4	B654	52497
Public Affairs Officer, Code O	Richard McCormack	O	B568	58104
Public Affairs Officer, Code T	L Kenneth Senstad	LF-7	F6091	58330
Public Affairs Officer, Code M	David W Garrett	M-8	B325	53090
Chf Media Services Br	William J O'Donnell	LFD-6	F6035	53936
Public Information Sec	Miles Waggoner	LFD-10	F6043	58341
News Chief	Mary G Fitzpatrick	LFD-10	F6043	58370
Editor NASA Activities	Jacqueline McGowan(Act)	LFD-10	F6043	58370
Audio Visual Sec	Austin L Gaver	LFD-10	F6035	58366
Television Programs	Joseph Headlee	LFD-8	F6102	58354
Still Photos	James C Hood	LFD-10	F6035	58366
Radio Programs	Ivelisse Rodriguez	LFD-8	F6102	58354
Motion Pictures	Byron Morgan	LFD-13	F6035	53500
Distribution	Marie A Jones	LFD-13	F5104	53500
Chf Public Services Br	James W McCulla	LFF-3	F6093	58326
Astronaut Appearances	Geneva B Barnes	LFF-12	F6093	58364
Public Appearances	Eugene A Marianetti	LFF-12	F6093	58364
Public Mail	Gloria Todd	LFF-3	F6093	58417
Speakers Bureau	Jeanne B Gober	LFF-12	F6093	58326
Exhibits Coordinator	Ronald J Tavares	LFF-3	F6093	58332
Graphics Coordinator	Robert Schulman	LFF-12	F6093	58333
Special Support Office	Harris B Hull	LFF-3	F6093	58328
DIR GOVERNMENT/INDUSTRY AFFAIRS DIV	Ronald J Philips	LG-2	F7109	53940
Deputy Director	Terence T Finn	LG-2	F7107	51833
Special Asst to Director	Richard L Stone	LG-2	F7117	58018
Chf Studies & Economic Analysis	Stanley R Goldberg	LG-2	F7125	58018
Chf Industry Affairs	Rondal G Crawford	LGI-2	F7119	51833
Chf Intergovernment Affairs	Paul R Brockman	LGS-2	F7121	53815
Chf Dissemination & Analysis	Leonard A Ault(Act)	LGT-2	B139	52244
Chf Terrestrial Applications	Raymond P Whitten(Act)	LGT-2	B147	58525
Chf Interagency Affairs	Paul F Barritt	LGW-2	F7123	51833
DIR HISTORY OFC	Dr Monte D Wright	LH-14	R706	53612
Archivist	Lee D Saegesser	LH-14	R706	53610
Editor	Carrie E Karegeannes	LH-14	R706	53611
DIR INTERNATIONAL AFFAIRS DIVISION	Kenneth S Pedersen	LI-15	F7077	53868
Deputy Director	James R Morrison	LI-15	F7077	53870
Public Affairs Officer	Debra J Rahn	LI-15	F7090	53897

Chf Intl Prog Policy Office	Peter G Smith(Act)	LIB-15	F7077	53872
Chf Intl Prog Support Office	James R Morrison(Act)	LIC-17	F7077	53870
Operations Support	Joan C Egolf	LIC-17	F7084	53890
Export Control	Douglas R Norton	LIC-17	F7086	53890
Personnel Exchanges Officer	Elma D Green	LIC-17	F7090	53900
Chf Intl Pln & Progs Office	Margaret G Finarelli	LID-18	F7089	53883

L

OFFICE OF SPACE TRANSPORTATION SYSTEMS (M CODES)

M

ASSOCIATE ADMINISTRATOR FOR	Maj Gen J A Abrahamson	M	B468	52444
Secretary	Helen A Campbell	M	B468	52444
Dep Assoc Admin	L Michael Weeks	M	B468	52446
Dep Assoc Admin (Mgmt)	David R Braunstein	M	B456	53197
Executive Staff:				
Exec Asst	Michael L Barrett(Act)	M	B468	52453
Correspondence Mgmt	Kathy Mease	M	B468	53097
Tech Asst ....(USAFHSD)	Duncan R Collins			643-0022*
DOD Representative	Lt Col Joseph Rougeau	M	B468	58547
Public Affairs Officer	David W Garrett	M-10	B325	53090
DIR ORBITER PROGRAMS	Daniel M Germany	MB-6	B447	52068
Chf Avionics & Elec Systems	Percy E Baynes	MBE-6	B447	53233
Chf Engr & Sys Integration	Wayne Miller	MBI-6	B447	53267
Chf Mech/Structural Systems	Lester K Fero	MBS-6	B447	53740
DIR ENGINE PROGRAMS	Walter F Dankhoff	ME-7	B425	52653
Dep Dir	Vacant	ME-7	B425	52474
DIR GROUND SYSTEMS & FLIGHT TEST	Edward P Andrews	MG-9	B325	53173
Dep Dir	E W Land Jr	MG-9	B325	53173
Chf Flight Test	Edgar L Harkleroad	MGF-9	B325	52273
Chf Launch & Landing Systems	E L Harkleroad(Act)	MGF-9	B325	52273
Chf Flight Systems	Claiborne Hicks	MGS-9	B325	58636
Hdqtrs Rep/KSC	Dwight Reilly(Act)			823-3820**
DIR SOL ROCKET BOOSTER & EXT TANK	Jerry J Fitts	MJ-11	B456	52448
Chf Solid Rocket Booster	Paul F Wetzel	MJR-11	B436	58562
Chf External Tank	David L Winterhalter	MJT-11	B436	53155
DIR STS SYSTEMS ENGR & INTEGRATION DIV	William Hamby(Act)	MP-5	B368	53250
Chf Systems Engr	William Goldsby	MPE-5	B368	53188
Chf STS Integration	William Hamby	MPI-5	B368	53020
DIR REL QUALITY & SAFETY	Haggai Cohen	MR-8	B356	53247
Chf RQ&S For Shuttle	Norman R Schulze	MR-8	B356	52465
DIR RESOURCE MGMT/ADMINISTRATION	M J Steel(Act)	MS-2	B456	53325
Dep Dir	M J Steel	MS-2	B456	53325
Chf Cost & Schedule Anal	Logan Doane	MSK-2	B456	53013
Chf Admin & Prog Sup	Robert T O'Neil	MSP-2	B456	52424
Chf STS Program Budget & Control	John Sheahan	MSR-2	B456	53080
DIR ADVANCED PROGRAMS	Ivan Bekey	MT-3	B368	53060
Deputy Dir	Robert F Freitag	MT-3	B368	52457
Chf Adv Concepts	George Levin(Act)	MTC-3	B368	53193
Chf Adv Development	William L Smith	MTG-3	B368	53010
DIR UPPER STAGES	Frank Van Rensselaer	MU-12	B436	53125
Deputy Dir	Dr Jack W Wild	MU-12	B436	52388
Chf Centaur	Harry Clark	MU-12	B436	53166
Mgr IUS	B C Lam	MU-12	B436	58166
Mgr SSUS	Marion D Kitchens	MU-12	B436	53166
DIR INSTITUTIONS & ADMIN DIV	Richard J Wisniewski			

OFFICE OF MANAGEMENT (N CODES)

N

ASSOCIATE ADMINISTRATOR FOR	Dr Walter B Olstad	N	F5143	53700
Secretary	Virginia Barnes	N	F5143	53708
Deputy Associate Administrator	Ann P Bradley	N	F5143	53700
Director HQ Personnel	David H Hornestay	NPH-30	B214	53546
Classification Staff Officer	James R Coles	NPH-30	B214	51322
Employment Staff Officer	W Raymond Crosier	NPH-30	B214	53360
Labor Relations Officer	Walter Pierce	NPH-30	B218	53360
Awards Program Manager	Jean Raymond	NPH-30	B214	51322
Employee Dev Officer	Ellen Searcy	NPH-32	B321	53503

*FTS Dial 8-213 plus 7 digits.
**FTS Dial 8 plus 7 digits.

N

Deputy Director	Elaine T Schwartz	NPH-30	B214	53546
Personl Mgmt Team A Leader	Vicki Novak	NPH-30	B209	53055
Personl Mgmt Team B Leader	Jim Pizzarelle	NPH-30	B526	51480
Processing & Records	Delores Edwards	NPH-30	B214	53800
Chf NASA Safety Office	J Larry Crawford	NIG-3	R701	52751
Mgr Ground Operations Safety	Wayne R Frazier	NIG-3	R701	53144
Mgr Industrial & Fire Safety	Thomas G Daly	NIG-3	R701	53144
Mgr Nuclear Safety	Thomas B Kerr	NIG-3	R701	52751
Chf NASA Occupational Health Ofc	Walton L Jones MD	NIH-34	BA36	52206
Mgr Environmental Health	E Gene Proctor	NIH-34	BA36	52077
Health Prog Specialist	Dr Judith Queller	NIH-34	BA36	52206
Medical Director	Dr J Richard Compton	NIH-34	BA36	52056
Nutritionist	Catherine M Angotti	NIH-34	BA36	53066
Physical Fitness Facility	David Preinkert	NIH-34	FSB042	58510
EAP Counselor	Dr Harry J Older	NIH-34	BA36	484-7400*
Admin Asst	Pam Warren	NIH-34	BA36	52206
Admin Tech	Teresa Brown	NIH-34	BA36	52077
Chf NASA Security Office	William R Puffer	NIS-5	F6087	53397
Asst Chf NASA Security Office	Vacant	NIS-5	F6088	53397
Hd Personnel & Ind Security	Kenneth T Cline	NIS-5	F6082	53358
Hd Classification Mgmt Sec	Benedict B Pagac	NIS-5	F6088	53400
Visit Clearance	June N Sanders	NIS-5	F6086	57239
CHM INVENTIONS & CONTRIBUTIONS BD	Frederick J Lees	NB-9	F6055	53481
Staff Director	Francis W Kemmett	NB-9	F6055	53483
Chf Waiver Branch	Joseph Labow	NB-9	F6058	53487
Chf Awards Branch	Ronald Engel	NB-9	F6058	53485
Exec Sec Incentive Awards Board	Linda Travis Piato	NB-45	F6054	53154
CHM BD CONTRACT APPEALS	Frederick J Lees	NC-9	F6055	53481
Recorder	Sandra T McVicker	NC-9	F6055	53481
DIR SUPPLY & EQUIPMENT MGMT DIV	Mark Fontaine(Act)	NE-8	F6009	58460
Asst for Transportation Mgmt	Peter E Brunner	NE-8	F6009	58313
Chf Equipment Mgmt Branch	John W Gaff	NEM-8	F6009	58310
Chf Supply Branch	Mark Fontaine	NES-8	F6009	58460
DIR HEADQUARTERS ADMINISTRATION DIV	Lawrence W Vogel	NH-6	F5137	53944
Deputy Director	Peter K Hatt	NHS-20	BA56	52226
Admin's Support Staff	Juanita Carlton	NH-7	F7127	58424
Chf Budget & Support Branch	Thomas P Thiringer	NHB-36	R711	51380
Hd Budget Section	Timothy M Sullivan	NHB-36	R711	51380
Hd Buildings Mgmt & Comm Sec	Lenore M McGraw	NHB-37	R707	51440
Hd Logistics Section	Clifford Roberts	NHB-14	R715	51370
Hd Procurement Unit	John Frisina	NHB-14	R720	51372
Hd Inventory Mgmt Unit	Norman Holmes	NHB-14	R715	51370
Hd Transpor & Support Section	H Frederick Ankerman	NHB-36	R711	51380
Hd Transpor & Duty Ofc Unit	John Burroughs	NHB-15	BBLev	53333
Hd Travel Unit	Melvin McCoy	NHB-16	BA26	52410
Chf Graphics & Mgmt Pres Branch	Theodore L Lindsey	NHG-17	B146	52073
Hd Illus & Graphics Section	Alfred Jordan	NHG-17	B146	52075
Hd Audio-Visual Section	William G Hayden	NHG-17	B146	52073
Review Ctr Receptionist	Wilma White	NHG-19	F7002	53957
Dep Dir & Chf Admin Serv Branch	Peter K Hatt	NHS-20	BA56	52226
Emergency Plans Officer	William H Banks	NHS-20	BA56	52275
Hd Admin Support Section	Lila L Hayden	NHS-20	BA56	52275
HQ Mgmt Directives Officer	Betty McDonough	NHS-20	BA56	52275
Automated Document Unit		NHS-20	BA56	52275
Central Mailroom Unit	Vacant	NHS-24	BA19	52090
Hd/HQ Info Services Section	Carolyn A Schmidt	NHS-27	B126	52320
HQ Info Center		NHS-27	B126	52320
Hd Telecommunications Unit	Donald Shane	NHS-25	BA25	52051
Hd Admin Standards Section	Carl Steinmetz	NHS-20	BA56	52295
NASA Forms Officer	Walter F Oakes Jr	NHS-20	BA56	52295
NASA Records Officer	Nina K Letaw	NHS-20	BA56	52295
HQ Records Officer	Earl W Dade	NHS-20	BA56	52295
Hd Printing Section	Willis H Rickert Jr	NHS-29	BA26	52292
Hd Printing Plant Unit	Frank Scott	NHS-21	BCLev	53259
Hd Library Services Section	Mary E Anderson	NHS-22	BA39	52214
DIR PERSONNEL PROGRAMS DIV	Carl E Grant	NP-28	B200	53416
Deputy Director	Rayburn A Metcalfe	NP-28	B200	53416
Spec Asst to Dir for Labor Rel	John N Remissong	NP-28	B200	59488
Chf Program Planning & Admin	Joseph T Sippel	NP-28	B200	53412
Chf Personnel Anal & Eval Office	John F Duggan	NPB-33	B307	53993
Chf Class & Compensation Policy Branch	Franklin P. Sutherland	NPC-28	B200	58520

*Dial 9 for direct dialing.

Dir Office of Development	Louis B DeAngelis	NPD-31	R802	58825	N
Executive Development	John C Collins	NPD-31	R806	53323	
Mgmt Education & Training	Dale E Crossman	NPD-31	R806	53535	
Exec Personnel Management	Philip D Waller	NPD-32	R802	58825	
Chf Staffing & Emp Rel Policy Br	Christine C Rodgers	NPM-28	B200	53340	
DIR INDUSTRIAL RELATIONS OFFICE	Vacant	NR-31	B136	53365	
Deputy Director	Gordon K Gilson	NR-31	B136	53365	
DIR INFORMATION SYSTEMS DIV	Louis N Lushina	NS-11	B525	53050	
Deputy Director	Charles E Mason	NS-11	B525	53050	
Chf Resources Mgmt Office	James A Smith Jr	NSC-11	B525	53122	
Chf Sys Mgmt & Evaluation Branch	Arell E Weaver	NSD-10	B538	52333	
Chf Sys Dev & Operations Branch	Harry C Sperry	NSI-11	B525	57688	
Assistant Chief	C Gene Lokey	NSI-11	B525	57688	
Chf Mgmt Processes & Directves Branch	Richard L Daniels	NSM-12	B547	53140	
Asst Chf & Hd Mgmt Studies	Vacant	NSM-12	B547	53140	
Hd Repts & Directives Section	Wallace E Velander	NSM-12	B547	53219	
Chf Scientific & Tech Info Br	Van A Wente(Act)	NST-40	R824	53548	
Dep Chf	J B Phillips Jr(Act)	NST-40	R824	53551	
Hd Program & Anal Section	James B Phillips Jr	NST-41	R826	53540	
Hd Sys & Retrieval Section	Van A Wente	NST-42	R825	53465	
Hd Tech Publications Section	Frank Rowsome Jr	NST-43	R829	53568	
Hd Acqui & Dissem Section	Charles W Hargrave	NST-44	R823	53582	
DIR HQ EQUAL OPPORTUNITY OFFICE	Delores Hart Fowlkes	NU-35	B129	53604	
HQ Discrim Complaints Mgr	Alicia E Perry	NU-35	B129	53604	
HQ Federal Women's Progm Mgr	Mary A Stoutsenberger	NU-35	B129	53604	
HQ Hispanic Employment Prog Mgr	Sonia D Catarineau	NU-35	B129	53604	
HQ Affirmative Action Prog Mgr	James W Hawkins Jr	NU-35	B129	53604	
DIRECTOR FACILITIES DIV	Billie J McGarvey	NX-9	B300	59220	
Deputy Director	Richard W Irwin	NX-9	B300	59220	
Asst for Planning Coord	John F Madden	NX-9	B300	53276	
Chf Real Estate Mgmt Branch	James M Bayne	NXB-9	B312	53109	
Chf Util & Energy Mgmt Branch	Francis Durso	NXC-9	B300	53327	
Chf Facil Proj Resources Branch	Frank E Elam Jr	NXD-9	B300	53114	
Chf Tech & Support Facil Branch	James F Weir Jr	NXE-9	B312	53285	
Chf Facil Spec Projects Branch	Charles H Neubauer Jr	NXF-9	B300	57154	

OFFICE OF SPACE TRANSPORTATION OPERATIONS (O CODES)

O

ASSOCIATE ADMINISTRATOR FOR	Dr Stanley I Weiss	O	B568	53572
Secretary	Patricia M Harman	O	B568	53572
Deputy Associate Administrator	Vacant	O	B558	58104
Executive Assistant	E D Kersey Jr	O	B568	53130
Correspondence Mgmt	Geraldine White	O	B568	53130
Public Affairs Officer	Richard E McCormack	O	B568	58104
DIR SYSTEMS PLANNING AND EFFECTIVENESS	J Michael Smith	OE	B568	58469
Mgr Strategic Planning	Thomas G Thornburg	OE	B568	58469
Mgr Institutional Analysis	Jerry S Lowe	OE	B568	58469
Mgr Systems Effectiveness	Richard H Weinstein	OE	B568	58469
DIR SPACELAB	James C Harrington	OS-5	B426	53033
Chf Engineering	Robert L Lohman	OSE-5	B426	53036
Chf Integ & Test	Alfred L Ryan	OST-5	B426	53296
DIR EXPEND LAUNCH VEHICLE PROGRAM	Joseph B Mahon	OL-9	B400	52315
Mgr Atlas Centaur	F R Schmidt	OLE-9	B400	52342
Mgr Delta	Peter Eaton	OLE-9	B400	57098
Mgr Scout	Paul E Goozh	OLE-9	B400	52342
Mgr Atlas-F	Jay A Salmanson	OLE-9	B400	57098
DIR SPACE TRANS SYSTEMS UTILIZATION	Chester M Lee	OT-6	B400	52347
Chf Mission Anal & Integ	Joaquin A Saavedra	OTI-6	B400	52350
Chf Policy Pricing & Launch Serv Agreements	Vacant	OTP-6	B421	52344
DIR SPACE SHUTTLE OPERATIONS	Charles R Gunn	OP-6	B556	58046
Deputy Director	Vacant	OP-6	B556	58046
Chf Flight Operations	Riley D McCafferty	OPS-6	B556	53793
Chf Production & Logistics	Russell Bardos	OPE-6	B556	51310
Chf Ground Operations	Raymond Roberts(Act)	OPG-6	B556	53331
DIR RESOURCE MGMT & ADMIN	Joseph A Kratovil	OM-7	B556	53103
Deputy Director	Vacant	OM-7	B556	52240
Chf Space Shuttle Operations Program Support	Robin W Erskine(Act)	OMP-7	B556	53524
Chf STS Utilization Prog Sup	Vacant	OMU-7	B421	53300
Chf Spacelab Prog Sup	Edward James(Act)	OMS-7	B412	57472
Chf Expendable Launch Veh Prog Sup	Edward J Kunec	OML-7	B400	53030
Chf Admin & Prog Sup	Thomas D Brown	OMM-7	B556	53111
DIR QUALITY & SAFETY	Haggai Cohen	MR-8	B356	53247
Chf R & QS for Operations	Paul D Davis	MR-8	B356	53247

P — CHIEF SCIENTIST (P CODE)

CHIEF SCIENTIST	Vacant	P	53818

R — OFFICE OF AERONAUTICS AND SPACE TECHNOLOGY (R CODES)

ASSOCIATE ADMINISTRATOR FOR	Dr Jack L Kerrebrock	R	B668	52393
Secretary	Doris J Smith	R	B668	52393
Dep Assoc Admin	C Robert Nysmith(Act)	R	B668	53238
Asst Assoc Admin for Mgmt Support	C Robert Nysmith	R	B668	58550
Chf Engineer	Vacant	R	B668	58550
Staff Assistant	Mary Jane McCombs	R	B668	53150
Public Affairs Ofcr	Kenneth Atchison	RP-4	B647	52497
DIR ENERGY SYSTEMS DIV	Donald A Beattie	RE-1	B600	53127
Conservation & Fossil Engy Sys	Paul R Miller	REC-1	B607	58557
Space Utilization Sys	F Carl Schwenk	RES-1	B600	52450
Solar Terrestrial Sys	F Carl Schwenk(Act)	RET-1	B607	52306
DIR AERONAUTICAL SYSTEMS DIV	W S Aiken Jr	RJ-2	B636	53225
Dep Dir	Gerald G Kayten	RJ-2	B636	53227
General Aviation	Harry W Johnson	RJG-2	B612	52380
High-Speed Aircraft	Jack Levine	RJH-2	B636	52366
Low-Speed Aircraft	John F Ward	RJL-2	B636	52375
Transport Aircraft	Roger L Winblade	RJT-2	B626	53000
DIR RESOURCES & MGMT SYSTEMS DIV	William P Peterson	RM-3	B636	53152
Dep Dir	Edmund L Sanchez	RM-3	B636	53256
DIR ADMIN & PROGRAM SUPPORT DIV	F P Povinelli	RP-4	B656	53252
Dep Dir	Vacant	RP-4	B656	58507
DIR SPACE SYSTEMS DIV	Dell P Williams III	RS-5	B600	52370
Spacecraft Systems	Richard F Carlisle	RSS-5	B600	52403
Information Systems	Lee B Holcomb	RSI-5	B612	52413
Transportation Sys	Edward A Gabris	RST-5	B612	52490
DIR RESEARCH & TECHNOLOGY DIV	Dr Raymond S Colladay	RT-6	B625	53264
Dep Dir	Vacant	RT-6	B625	52488
Electronics & Human Factors	Dr Herman A Redless	RTE-6	B621	52243
Aerodynamics	Clinton E Brown	RTF-6	B625	53280
Materials & Structures	Dr Leonard A Harris	RTM-6	B647	52364
Propulsion	Cecil C Rosen III	RTP-6	B647	52395
Space Power & Propulsion	Jerome P Mullin	RTS-6	B625	53277

T — OFFICE OF SPACE TRACKING AND DATA SYSTEMS (T CODES)

ASSOCIATE ADMINISTRATOR FOR	Robert E Smylie	T	B500	52328
Secretary	Marie Cranford	T	B500	52328
Dep Assoc Admin	Norman Pozinsky	T	B500	52338
Secretary	Antoinette Schmahl	T	B500	52338
Asst Assoc Admin (Technical)	Harold L Hoff	T	B500	58535
Special Assistant (Operations)	Charles A Taylor	T	B512	52336
DIR PROG CONTROL & RES MGMT	Ronald R Dapice	TC	B521	52470
DIR NETWORK SYSTEMS DIV	H William Wood	TN	B512	54600
Mgr, DSN Program	Vacant	TN	B521	54600
Mgr, STDN Program	William G Bastedo	TN	B512	52325
Mgr, Systems Support	Richard S Jirousek	TN	B512	54600
ADVANCED SYSTEMS OFFICE	Hugh S Fosque	TP	B500	51963
DIR COMM & DATA SYS DIV	Harold G Kimball	TS	B512	52480
Assoc Dir, Comm & Data Sys	Robert R Stephens	TS	B512	52430
Program Support Comm Prog Mgr	Sandra Bates	TS	B512	52480
Data Processing Program Mgr	Joseph L Bishop	TS	B507	52430
Real Time Support Computing Mgr	Romo V Cortez	TS	B507	52430
Mission Support Program Manager	John C Rodgers	TS	B521	52430
NASA Communications Program Mgr	Joseph G Sobala	TS	B512	52480
Frequency Management Program Mgr	David P Struba	TS	B512	52480
DIR TRACKING & DATA RELAY SATELLITE SYS DIV	Robert O Aller	TX	B507	52340
Assoc Dir TDRSS Program	Lorne M Robinson	TX	B507	52340
Asst Dir for Management (TDRSS)	Earl A Reese	TX	B507	52434
Chief, TDRSS Operations	Eugene Ferrick	TX	B507	52434
MITRE, HQ Spec Studies Mgr	Stanley J Kapuscienski	TX	B507	53570

OFFICE OF EQUAL OPPORTUNITY PROGRAMS (U CODES)

U

DIRECTOR OF	Dr Harriett G Jenkins	U	F6115	53714
Secretary	Linda S Parish	U	F6115	53714
Deputy Director	Lewin S Warren	U	F6115	53714
Administrative Officer	Dora B Catron	U	F6115	58307
DIR DISCRIMINATION COMPLAINTS DIV	Oceola S Hall	UC-1	F6101	53608
Complaints Coordinator	Joan H Jackson	UC-1	F6101	53608
DIR AFFIRM ACTN & PRG EVAL DIV	Alfonso Ludi	UI-1	F6107	53775
Affirmative Action Prog Mgr	Herman Gardner	UI-1	F6107	58302
Evaluation & Analysis Prog Mgr	Ruth Klein Essink	UI-1	F6107	53775
Federal Women's Prog Mgr	Marcia A Nickols	UI-1	F6115	58307
Hispanic Employment Prog Mgr	Henry Capote	UI-1	F6115	58307
Handicapped & Aged Empl Prog Mgr	Lynda Sampson(Act)	UI-1	F6115	58302

OFFICE OF INSPECTOR GENERAL (W CODES)

W

INSPECTOR GENERAL	June Gibbs Brown	W	F6075	52284
Secretary	Julia E Coupland	W	F607	52284
DEPUTY INSPECTOR GENERAL	J Brian Hyland	W	F6079	58304
GAO Liaison Staff:				
Chf GAO Liaison Staff	Carol L Shute	W	F6085	58422
GAO Liaison Spec	Annie Malone	W	F6080	58405
Management Analyst	Brigitte Rohrbach	W	F6075	58405
ASST INSPECTOR GENL FOR AUDITING	Vacant	W	F6079	53555
Asst for Internal Audits	D Thomas Smith	W	F6085	53555
Asst for Contractor Audits	Robert S Rollin	W	F6085	53555
ASST INSPEC GENL FOR INVESTIGATIONS	Daniel J Doherty Jr	W	F6079	58304
Asst for Investigations	Robert L McCulloch	W	F6079	58304
Asst for Investigations	Ronald K Olsen	W	F6079	58304
ASST INSPECTOR GENL FOR MANAGEMENT & EVALUATION	R Craig Snyder	W	F6075	58405
Attorney-Advisor	Francis P LaRocca	W	F6075	58405
Personnel Officer	Catherine B Hobek	W	F6075	58405
Special Asst for Evaluation	Benson Simon	W	F6075	58405
Special Asst for Evaluation	Robert G McKenzie	W	F6085	53555
Special Asst for Evaluation	George Muller	W	F6075	58405
Special Asst for Evaluation	Tyrone C Taylor	W	F6080	53555
Administrative Officer	Alma D Laser	W	F6080	58405

HOTLINE
(INSPECTOR GENERAL)
755-3402 (Washington DC Area)
or
(800) 424-9183 (toll free for all other areas)
or WRITE
NASA INSPECTOR GENERAL
P.O. Box 23089
L'Enfant Plaza Station
Washington, D.C. 20024

NASA HEADQUARTERS COMPUTER CENTER (NHCC)

PROJECT MANAGER	Stanley W Pittelkow Jr		472-9372*
Deputy Project Manager	William Storey		472-9372*
Business Manager	Lesley Tyson		472-9372*
Operations Manager	Argyle Lewis	BA16	52080
Project Secretary	Allen Easterly		472-9372*

NASA HEADQUARTERS LIBRARY SUPPORT SERVICES

PROJECT MANAGER	Emily Sekler	BA50	52216

*Employees located at Capitol Gallery, Fourth Floor. Dial 9 for direct dialing.

NAME	EXT.	MAIL CODE
A		
Abrahamson, J A,MajGen,B488	52444	M
Adair, Barbara J,B512	52325	TN-1
Addison, Michelle A,B168	53752	ERS2
Agee, Emma L,B307	53994	NPB-33
Aiken, Mavis L,B111	52280	HS-1
Aiken, William S,Jr,B636	53225	RJ-2
Albert, Thomas J,B356	53105	MPE-5
Alekna, Susan L,B200	58520	NPC-28
Allen, Sharon R,B507	52434	TX
Aller, Robert O,B507	52340	TX
Allison, Gary B,F6141	53208	BRB-2
Allman, James M,B368	53020	MPI-5
Allnutt, Robert F,F7137	53818	G
Alonso, David K,B525	53122	NSC-11
Alsop, Starling B,B136	53366	NR-31
Alston, Valerie A,B218	53360	NPH-30
Alstork, M. Louise,B568	53130	O
Altieri, Andrea J,B456	52317	MSR-2
Ambrus, Judith H Dr,B647	53278	RTS-6
Anderson, John L,B607	58557	REC-1
Anderson, Lynn Y,F5013	59044	NiD-4
Anderson, Mary E,BA39	52210	NHS-22
Anderson, Paul G,F5129	53758	EP-2
Ando, Ken J,Dr,B168	51201	ER-2
Andreotta, Donald J,R723	53380	HWC-2
Andrews, Edward P,B325	53173	MG-9
Andrews, Lewis E,F6133	58383	LB-4
Angotti, Catherine M,BA36	53066	NIH-34
Ankerman, H. Frederick,R709	51380	NHB-36
Anthony, Magaline R,F5086	53468	BFH-7
Apiss, Domenic C,B300	53327	BXC-9
Arena, Jean C,R720	53390	HWE-2
Arnheiter, Laura A,R723	53380	HWC-2
Arnold, Ray J,B236	58617	EB-8
Arthur, Megan M,B426	52424	MSP-2
Atchison, Kenneth C,B654	52497	RP-4
Atkinson, Sarah Ann L,R726	53494	HWD-2
Ault, Leonard,B139	52244	ETD-6
Austin, David J,B356	53247	MR-8
Avent, Stanley G,B300	53327	BXC-9
B		
Babb, Donald L,B136	53365	NR-31
Bacon, Beverly A,B626	52383	RJ-2
Badiul, Majumdar A,Dr,F5118	53844	LG-2
Bailey, Marion J,F5065	53760	E
Bailey, Ruth M,B-CLevel	53259	NHS-21
Baker, Bradley J,B125	59050	HM-1
Baker, George D,B421	52356	OTP-6
Baker, Lucille L,F5143	53712	NI-1
Bako, Kenneth A,B436	53190	MSR-2
Bales, Bobby C,F6012	58400	BTB-4
Banerian, Gordon,Dr,B636	52366	RJH-2
Bankowski, Richard L,B100	52262	HP-1
Banks, William H,BA56	52275	NHS-20
Banner, Michael T,F6051	58348	LFF-6
Bardos, Russell,B556	51310	OPE
Barnes, Geneva B,F6093	58364	LFF-12
Barnes, Vera A,BA56	52275	NHS-20
Barnes, Virginia,F5143	53708	N
Barnes, William L, Dr,B240	58617	EBC-8
Barnett, Shirley M,F6141	53214	BRD-2
Barno, Barbara A,R724	53385	HWB-2
Barr, William T,NRO-JPL	8-792-2562	EJC
Barrett, James C,R720	51372	NHB-14
Barrett, Michael L,B468	52453	M-1
Barritt, Paul F,F7123	51833	LGW-2
Barrowcliff, Ruth A,R711	51380	NHB-36
Barth, George III,B256	58625	EPR-3
Bastedo, William G,B512	52325	TN-1
Bates, David K,B456	53080	MSK
Bates, Sandra N,B512	52480	TS
Battle, Percy,Jr,BA56	52228	NHS-20
Baumer, Jan W,B209	53055	NPH-30
Bayne, James M,B312	53109	BXB-9
Baynes, Percy E,B447	53026	MBE-6
Bayus, Richard M,F6057	53481	NC-9
Beattie, Donald A,B600	53127	RE-1
Beck, Richard T,F5122	53844	E
Beckenbach, Edwin S,Dr,F5126	53774	E
Becker, Donald J,F7057	53165	GK-3
Beggs, James M,F7137	53918	A
Bekey, Ivan,B368	53060	MT-3
Bell, Marie K,F6080	58405	W
Bellamy, Lewis,B656	53077	RP-4
Bendura, Richard J,B246	58566	EBT-8
Bensimon, Marc,F5025	52867	E
Benson, Robert H,F5025	53647	E
Benz, Harry F,Dr,B612	52413	RSI-5
Berkan, Joseph J,B125	52270	HM-1
Berman, Robert,F7049	53164	GK-3
Bernstein, Benjamin,B336	53290	DP-4
Bersch, Charles F,B647	58501	RTM-6
Best, Nancy C,B400	52315	OL
Beuning, Constance R,F7137	53910	AE
Bevis, James T,F6019	58466	BTF-3
Biggs, Devon E,NRO-JPL	8-792-6050	EJP
Bilbrough, Larry,F6052	53855	LCG-9
Billingham, John,MD,F5119	53723	E
Billings, Iris B,B356	53105	MPE-5
Bishoff, Robert A,F5105	53455	BFP-6
Bishop, Emily S,F5087	53576	BFH-7
Bishop, Joseph L,B507	52430	TS
Bishop, Linda E,B321	53503	NPH-32
Bishop, William P,Dr,F5111	53726	EB-3
Bivins, Royal G,Jr,B139	52244	ETD-6
Blair, James C,B612	52403	RSS-5
Bliss, Joseph W,B552	53524	OMP-7
Blue, Barbara N,B368	53020	MPI-5
Boegli, Edna M,B556	53524	OMP-7
Bogan, Naomi J,B136	53366	NR-31
Boggess, Nancy W,Dr,F5036	53688	EZ-7
Boggis, Sybil E,B507	53570	TX
Boggs, Beverly A,B125	52060	HM-1
Boggs, Wanda L,F6069	58395	C
Bogush, James M,NRO-JPL	8-792-6315	EJP
Bohlin, J David,Dr,F5045	58490	EZ-7
Bokelman, Donald J,F5105	53436	BFP-6
Bolis, Barbara E,F5131	53653	E
Bond, Glenn L,B356	53840	MSR-2
Bonthius, Marie,NRO-JPL	8-792-6051	EJP
Boots, Cynthia D,B100	52262	HP-1
Borrego, E Albert,F6141	58455	BRB-2
Bosman, Janine M,B612	52375	RJL-2
Boswell, Evelyn P,F5105	53455	BFP-6
Boswell, Gloria J,F6063	58350	C
Botkin, Dennis P,B456	53080	MSK-2
Bowen, Fred W,Jr,NRO-JPL	8-792-5359	EJ
Boyce, Joseph M,F5065	53645	E
Boyd, Jonathan E,R808	53323	NPD-31
Boykins, Darlene Y,B525	53122	NSC-11
Bradhurst, Susie E,B626	52400	RJP-4

NAME	EXT.	MAIL CODE
Bradley, Ann P,F5143	53700	N
Bradley, Audrey O,B468	52444	M
Brady, Charles D,B536	52664	NSD-10
Brady, Henry W,B111	52280	HS-1
Brady, Jeanette L,F5025	51790	E
Brahm, Rebecca M,B139	52244	ETD-6
Brainard, William A,B647	52387	RTM-6
Brandenburg, Julia A,B526	58865	NPH-30
Brannon, Joan,B200	53009	NPM-28
Braunstein, David R,B456	53197	M
Brazill, Edward J,B368	53010	MTG-3
Bredt, James H,Dr,F5119	53723	E
Bridges, Cathy L,B447	53233	MBE-6
Brier, James H,F6141	53244	BRG-2
Briggs, Geoffrey A,Dr,F5065	53730	E
Briggs, Lovella S,B325	52273	MGS-9
Brill, Yvonne C,B433	53516	MJB
Brinton, Henry C,F5065	53660	E
Brockman, Paul R,F7121	53815	LGS-2
Bronner, Jacob,R711	51380	NHB-36
Brooks, Herbert F,F5109	53440	BFG-6
Broome, Douglas B,B247	58576	EB-8
Brown, Annie F,F5086	53470	BFH-7
Brown, Arlene A,B136	52310	HC-1
Brown, Clarence H,B111	53177	HS-1
Brown, Clinton E,B625	53280	RTF-6
Brown, Eleanor,B526	58865	NPH-30
Brown, Jerry W,R802	58825	NPD-32
Brown, Joseph D,F5109	53456	BFG-6
Brown, June G,F6075	52284	W
Brown, Madelon C,B236	58596	EBT-8
Brown, Martha P,B227	58582	EC-4
Brown, Mildred J,B100	52262	HP-1
Brown, Teresa K,BA36	52206	NIH-34
Brown, Thomas D,B556	53111	OMM-7
Brown, William G,R825	53465	NST-42
Brunk, William E,Dr,F5065	53660	E
Brunner, Peter E,F6009	58313	BE-5
Bruno, Cynthia L,B600	52370	RS-5
Brunson, Shirley V,F5059	53616	EZ-7
Buck, Jocelyn L,F6141	58455	BRC-2
Buckley, Edward C,B621	58503	RTE-3
Buckli, Jodi J,R726	53494	HWD-2
Buettner, Virginia A,B326	53093	D
Bullock, Anne N,B247	58576	EBC-8
Bumgardner, Oliver T,B325	53183	MGL-9
Burdette, Eleanor M,BA39	52210	NHS-22
Burke, Allen T,NRO-JPL	8-792-5361	EJP
Burke, Nevada S,B216	52757	NPH-30
Burl, Mary K,B556	53111	OMM-7
Burlingame, Charles W,B536	52333	NSD-10
Burnette, John R,B656	53077	RP-4
Burnham, Robert M,B112	52298	HS-1
Burrell, Carl,B146	52074	NHG-17
Burroughs, John E,BB-Lev	53333	NHB-15
Burtnette, Anna M,B200	53340	NPM-28
Burton, Linda D,F6087	53397	NIS-5
Bushong, Dorothy B,B650	53077	HS-1
Butler, Dixon M,Dr,B236	58566	EBT-8
Butler, Iona,B336	53290	DP
Butler, Laura A,F5065	53645	E
Butler, Richard E,BA19	52090	NHS-24
Byrams, Helen,B129	53604	NU-35
Byrd, Beryle L,B300	53327	BXC-9

NAME	EXT.	MAIL CODE
C		
Cabell, Christine,B547	53219	NSM-12
Cadisal, Jose,F7137	58513	NHB-7
Calabrese, Michael A,B168	51201	ERL-2
Calahan, Hubert D,B600	52450	RES-1
Calio, Anthony J,Dr,B268	58588	E
Callahan, Jason,B456	52317	MS-2
Callahan, Martin R,R726	53494	HWD-2
Callis, William A,B100	52262	HP-1
Campbell, Brenda M,B425	52474	ME-7
Campbell, David S,R723	53380	HWC-2
Campbell, Helen A,B468	52444	M
Campbell, Janet A,B521	52470	TC-1
Campbell, Thomas,F6147	58438	B
Cannetti, Anthony R,F5007	53960	NIE-4
Cannetti, Frances I,B300	53294	BXF-9
Capote, Henry,F6115	58307	U
Card, Phyllis L,B256	58628	EPR-3
Carder, Kendall L,Dr,B247	58576	ERC-8
Carey, Bernard F,F6058	53487	WD-3
Carino, David R,B227	53421	EC-4
Carle, Dora L,R723	53380	HWC-2
Carlisle, Richard F,B612	52403	RSS-5
Carlton, Juanita M,F7131	58424	NH-7
Carman, Joanne D,B507	52340	TX
Carr, Frank A,F5051	53762	EZ-7
Carroll, Kenneth G,Jr,R829	53565	NST-43
Carroll, Peggy L,B436	53166	MSR-2
Carter, Charles H,F6125	53243	LCU-16
Carter, Elizabeth A,F7032	53934	GP-4
Carter, Elmer J,B512	52480	TN-1
Carter, Peggy L,B647	52364	RTM-6
Cartier, Delores A,F5059	53821	EZ-7
Carver, Keith R,Dr,B168	56038	ER-2
Cassidy, Patrick M,F7118	53861	AEM-2
Castellano, John P,B356	53105	MPE-5
Catarineau, Sonia D,B129	53604	NU-35
Catloth, Mary M,B436	53190	MSR-2
Catoe, Clarence E,B612	52415	RSI-5
Catrett, Linda A,F6019	58466	BTF-3
Catron, Dora B,F6115	58307	U
Caudill, Ruth J,F7137	53798	A
Cevenini, Vita,B147	58525	ETT-6
Chambers, Lawrence P,F5117	53720	E
Chan, K Roland,Dr,B236	58566	EBT-8
Chandler, Laverne,B625	52488	RT-6
Chandler, Michael S,B300	53114	BXD-9
Chaney, Diana J,B556	58046	OP-6
Chapman, Robert D,Dr,B147	52244	ET-6
Chappelle, Thomas W,F6055	54227	LB-4
Charles, Kathleen J,B256	58623	EP-3
Charles, Keith,F6141	58455	BRC-2
Chase, Cynthia M,B468	52453	M
Chase, Robert,Dr,B247	58576	EBC-8
Cheatham, Diane M,F6043	58342	LFD-10
Chesney, Margaret S,B247	58576	EBC-8
Childers, H Christine,F7137	53952	AE
Chipman, Eric G,Dr,F5045	58490	EZ-7
Christenbury, Joyce,F7084	53890	LIC-17
Christensen, Carl S,Dr,B512	54600	TN-1
Christian, Peggy P,F7097	53946	LD-2
Christiansen, David A,B425	57993	MSR-2
Christy, Sharon L,B656	52497	RP-4
Chu, Kathleen D,F6141	58415	BRF-2
Clark, Harry J,B436	53166	MU-12
Clark, Marguerite H,F5137	53944	NH-6

NAME	EXT.	MAIL CODE
Clark, Panice H,F5143	50829	N
Clarks, Henry J,B400	53031	OML
Clary, Tawana M,F6093	58364	LFF-12
Clatterbuck, Guy E,B356	52465	MR-8
Clay, Pamela L,B347	52068	MBS-6
Cleary, Bonnie L,F6147	58318	B
Cline, Doris S,B656	53077	RP-4
Cline, Jack S,R715	51370	NHB-14
Cline, Kenneth T,F6082	53400	NIS-5
Cline, Lynn F.H,F7081	53880	LID-18
Cline, Ray C,F5099	53512	BF-6
Clinkscales, Alfred,B200	53040	NPM-28
Clinkscales, Sheilah,L,B536	52664	NSD-10
Coburn, Christopher M,F6141	53214	BRD-2
Cohen, Fran E,F6069	58394	C
Cohen, Haggai,B356	53247	MR-8
Cohen, Lori C,F6141	58455	BRC-2
Cohen, Nathaniel B,F6133	58383	LB-4
Cole, Allen,B347	58553	MSR-2
Coleman, Anne I,B116	52288	K
Coles, James R,B214	51322	NPH-30
Colladay, Raymond S,Dr,B625	53264	RT-6
Collins, John C,R802	53323	NPD-31
Collins, Wayne D,B214	53800	NPH-30
Colman, Christopher S,F6065	51602	E
Compton, J Richard,MD,BA36	52056	NIH-34
Compton, Philip R,B600	52450	RES-1
Connors, Robert C,F5007	53960	NIE-4
Conway, G Mary,NRO-JPL	8-792-6315	EJP
Conway, Iris D,F6124	53242	LCU-16
Cook, Edward R,B356	53010	MSR-2
Cooke, Mary E,BA19	52090	NHS-24
Cooper, Larry P,Dr,B647	53273	RTP-6
Corliey, Sheena T,B321	53503	NPH-32
Cortez, Romo V,B507	52430	TS
Costantino, Joseph,F5099	53514	BFR-6
Costanzo, Toby S,F6069	58374	C
Costrell, James A,B512	52325	TN-1
Cotten, Robert C,R721	53390	HWE-2
Couch, Lana M,B625	53280	RTF-6
Counts, Edwina G,F6051	50816	LCG-11
Coupland, Julia E,F6075	52284	W
Coupland, William R,F7103	53948	LD-2
Cowley, Mary Lou,B146	52074	NHG-17
Cox, Mark A,B256	58584	EPM-3
Coy, Edward F,F7137	53910	AE
Cramer, Dewey B,MD,F5117	53718	E
Cranford, Marie K,B500	52328	T
Craven, Robert P,B125	52060	HM-1
Crawford, J Larry,R701	52751	NIG-3
Crawford, Rondal G,F7119	51833	LGI-2
Crawford, William F,B100	52262	HP-1
Crider, Ronald E,R723	53380	HWC-2
Critchley, Carolyn L,B526	51480	NPH-30
Critchley, Susan B,R823	53582	NST-44
Crockett, Humphrey J,B656	53077	RP-4
Crosier, W Raymond,B214	53360	NPH-30
Cross, Julie S,F6125	58790	LCS-16
Crossman, Dale E,R808	53535	NPD-31
Culbertson, Philip E,F7137	53914	ADB
Cuneo, William J,Lt Col,B614	52490	RSS-5
Cunningham, Francis X,F7077	53872	LIB-15
Curran, Robert H,BB-Lev	53333	NHB-15
Curtis, Don D,B600	58557	RE
Curtis, Theresa A,R723	53380	HWC-2
Cushing, David M,R808	53535	NPD-31
Cushman, Ralph E,F6147	58527	B
Cuticchia, Anthony J,B312	52397	BXB-9
Cuviello, Michael J,B612	52490	RST-5

D

NAME	EXT.	MAIL CODE
Dade, Earl W,BA56	52295	NHS-20
Dade, Lisa A,B307	53993	NPB-33
Dalton, C Diana,F5117	53718	E
Dalton, Frederick J,F6103	53586	UC-1
Dalton, William A,R829	53567	NST-43
Daly, Thomas G,R701	53144	NIG-3
Daniel, Charligna C,F5085	52456	BFH-7
Daniel, Peggy C,B356	53840	MSR-2
Daniels, Clarence J,F5105	53435	BFP-6
Daniels, Richard L,B547	53140	NSM-12
Dankhoff, Walter F,B425	52653	ME-7
Dapice, Ronald R,B521	52470	TC
Dargan, Evera,F6012	58397	BTB-4
Darraugh, James A,B547	53219	NSM-12
Dasouras, Patricia L,F6069	58865	NPH-30
Dastoor, Minoo M,Dr,F5123	53733	E
Datcher, Sarah F,R701	53144	NIG-3
Davids, Irving,B456	58562	MXR-4
Davis, Dorothy C,F6102	58354	LFD-8
Davis, Marion A,R706	53610	LH-4
Davis, Paul D,B356	53247	MR-8
Davis, William J,B526	51480	NPH-30
De Angelis, Louis B,R802	58825	NPD-31
Dean, Hilliard R,B146	52074	NHG-17
De Laski, Kathleen M,F6102	58354	LFD-8
Del Gobbo, John,B607	52306	RET-1
DelRosso, Stephen,F7092	53883	LID-18
Demas, Louis J,F5027	53674	E
Dennis, Hope M,B168	54321	E
Derrick, Phyllis L,F7087	53880	LID-18
Derrington, Michell D,F6063	58350	C
Desai, Punima,F6115	53714	U
DeVincenzi, Donald L,Dr,F5119	53732	E
Devlin, John F,F5129	53764	EPC-2
Diamond, Anthony T,B336	51474	DP-4
Diaz, A V,F5065	53770	E
Dibattista, John D,B612	52403	RSS-5
Dickens, Phyllis A,B307	53994	NPB-33
Dickerson, Lillian,B436	53166	MXS-4
Dillard, Andrea R,R715	51370	NHB-14
Diller, Dick S,B236	58617	EB-8
Dimaggio, Cosmo,F7120	53815	LGE-2
Dipboye, Raymond V,F5120	53844	E
Dixon, Linda,F6058	53368	NB-9
Djinis, William,B447	53233	MBE-6
Doane, Logan R,B456	53013	MSK-2
Dockery, Wanda J,B421	52356	OTP-6
Dodge, James C,Dr,B236	58596	EBT-8
Doherty, Charles J,F5017	53807	NIB-4
Doherty, Kevin M,B536	52664	NSD-10
Doran, Shawn B,F5065	53790	E
Dorfman, Audrey J,B125	52060	HM-1
Dorian, Robert A,B426	53296	OST-5
Doss, Barbara L,F7109	51833	LG-2
Dotson, Mary Lou,B436	53125	MX-4
Douglas, Denise C,B209	53055	NPH-30
Douglas, Eugene F,R705	51440	NHB-37
Douglas, Jane E,B247	52070	EM-7
Douglas, Mary A,B129	53604	NU-35
Douvarjo, Dennis A,R726	53498	HWD-2
Doyle, Sharon A,B256	58623	EP-3
Dressler, Robert F,Dr,B247	58580	EM-7

NAME	EXT.	MAIL CODE
Drew, Gracie D,B325	53091	M-10
Drew, Sadie,B227	58573	ECD-4
Drumming, Alisa,F5036	53687	EZ-7
Drumond, Juanita M,B545	53140	NSM-12
Duchaine, S Arthur,B421	53303	OM-7
Duff, Brian M,F6025	53828	LF-6
Duggan, John F,B307	53993	NPB-33
Dumas, Albert P,Jr,B136	52310	HC-1
Duncan, Le Antha,R721	53391	HWE-2
Dunfee, Paul V,KSC	8-823-3820	VO-HQS
Dunlap, Frederick L,F6019	58320	BT-3
Dunn, Barbara N,F7021	58435	L
Dunn, Richard L,F7069	53922	GG-1
Dupont, Georgia M,B456	52448	MS-2
Dupree, Glenda L,B512	52480	TS
Durham, Anthony F,B227	53591	EC-4
Durrani, Sajjad H,Dr,B227	53591	EC-4
Durso, Francis X,B300	53327	BXC-9
Durst, Jean W,F5131	53672	E
Dusek, Linda,F7137	53907	AX

E

NAME	EXT.	MAIL CODE
Eastman, Lawrie G,F5099	53511	BF-6
Eastwood, Charles R,B147	52420	ETT-6
Eaton, Peter T,B400	57098	OLE-9
Ebert, Andrea I,B200	58520	NPM-28
Ebert, Nancy L,R829	53565	NST-43
Eddins, Annie E,F7137	53886	AD
Edsall, Norma I,B421	53300	OMU-7
Edwards, Andrew, Jr,B447	53233	MBE-6
Edwards, Delores J,B214	53800	NPH-30
Edwards, Lawrence K,B347	53193	MTC-3
Edwards, Norman J,B525	53074	NSI-11
Edwards, Russell H,F7107	51833	LG-2
Efron, Noah J,F6085	53555	WD-3
Egolf, Joan C,F7088	53880	LIC-17
Eichenlaub, Carl M,B116	52288	K
Elam, Frank E,Jr,B300	53114	BXD-9
Elfrey, Priscilla,R802	51778	NPD-31
Elgart, George W,F5045	58490	EZ-7
Elieff, Alexander T,B111	52280	HS-1
Elkins, Lisa A,B656	53077	RP-4
Ellington, Tony L,F6035	58366	LFD-10
Elliott, Margaret L,F6012	58397	BTB-4
Ellis, Harry H,Jr,B312	53285	BXE-9
Elmore, Linda P,F6101	53608	UC
Engel, Ronald,F6058	53485	NB-9
Enkiri, Belinda K,B525	53050	NS-11
Eno, Dale,B656	52497	RP-4
Ernst, Ruth S,B656	58533	R
Erskine, Robin W,B556	53524	OMP-7
Esenwein, George, F,B236	58617	EB-8
Essex, Deonne E,B209	53057	NPH-30
Evanich, Peggy L,B609	52380	RJG-2
Evans, Francine D,B236	58604	EB-8
Evans, Patricia A,B126	52320	NHS-27
Evans, Stuart J,B101	52255	H
Ewell, Howard,F7020	53823	NHB-7

F

NAME	EXT.	MAIL CODE
Facey, John R,B647	53274	RTP-6
Fall, Anthony J,B300	53327	BXC-9
Fang, Ai Chun,B227	58573	ECD-4
Fanseen, James F,F7137	53798	AW
Farrell, Richard M,F5117	53718	E
Farrow, Alan L,B300	53327	BXC-9
Felice, Ronald R,F5025	51790	E
Ferber, John L,F5099	53513	BFR-6
Ferguson, Rosemary,B425	57993	MSR-2
Fero, Lester K,B447	53740	MB-6
Ferrante, Mathew E,B136	53365	NR-31
Ferrell, Eloise J,B525	53122	NSC-11
Ferrell, Gwendolen L,F5086	53476	BFH-7
Ferrell, Ruby J,B600	52450	RES-1
Ferrick, Eugene,B507	52434	TX
Fetters, Pamela K,F6141	53208	BRB-2
Ficek, Gary A,B200	53340	NPM-28
Fields, Andre M,FSB042	58510	NPG-34
Fields, Deborah M,B636	53227	RJ-2
Finarelli, Margaret G,F7089	53883	LID-18
Finch, LaVerne F,B556	51310	OPE
Finley, Charles J,B168	53848	ERG-2
Finn, Terence T,F7107	51833	LG-2
Fiora, Jacquelyn H,B326	53200	D
Fischetti, Thomas L,B168	53848	ERG-2
Fisk, Dolores D,B300	53114	BXD-9
Fitts, Jerry J,B456	52448	MJ-11
Fitzpatrick, Mary G,F6043	58370	LFD-10
Fitzgerald, Mary A,F6141	58415	BRB-2
Fitzpatrick, Thomas J,F5081	53452	BFB-8
Fleischman, Edwin F,Jr,F5025	53647	E
Fleshman, J. Darlene,B512	52430	TS
Flinn, Edward A,Dr,B168	53848	ERG-2
Flood, Dennis J,Dr,B625	53278	RTS-6
Fonseca, Nancy L,F7030	53934	GP-4
Fontaine, Mark R,F6009	53430	BES-5
Fontana, Sharon D,B268	58606	E
Ford, Karen A,F5109	53440	BFG-6
Ford, Naomi C,F6051	53756	LCG-9
Fordyce, Samuel W,B227	53591	EC-4
Forney, Lois H,B400	52342	NPH-30
Foskey, Patricia,B368	53010	MTG-3
Fosque, Hugh S,B500	51963	TP
Fosque, Victoria L,F6093	58330	L-3
Foster, Jai L,F6043	58370	LFD-10
Fournier, A. Foster,B125	59050	HM-1
Fox, Richard W,B356	53840	MSR-2
Frandsen, Allan J,F5030	52867	E
Frandsen, Niels P,B447	52400	MBS-6
Frank, Frederick A,Dr,B547	53140	NSM-12
Fraser, Robert C,B256	58584	EPM-3
Frater, Arthur W,F5109	53457	BFG-6
Frazier, Wayne R,R701	53144	NIG-3
Frederick, Tracey K,B656	52497	RP-4
Freibaum, Jerome,B227	58570	ECE-4
Freitag, Robert F,B368	52457	MTD-3
French, Bevan M,Dr,F5065	53760	E
Frisina, John,R720	51372	NHB-14
Fruchter, Susan B,F7088	53880	LID-18
Fuechsel, Charles F,B612	52413	RSI-5
Fulton, James R,F6147	58465	BR-2

G

NAME	EXT.	MAIL CODE
Gabourel, Gail A,B636	53256	RM-3
Gabris, Edward A,B600	52490	RST-5
Gaff, John W,III,F6009	58310	BEM-5
Gale, Rochelle I,B312	53285	BXE-9
Gamble, Ywanda H,F6058	53488	NB-9
Gans, Gary B,R724	53387	HWB-2
Garbacz, Michael L,B227	58566	EB-8
Garcia, Joseph,B111	53177	HS-1

NAME	EXT.	MAIL CODE
Gardiner, Elizabeth V,F5122	53834	EPC-2
Gardner, Herman F,F6107	58302	UI
Gardner, Paul L,Dr,F6052	53855	LCG-9
Garduno, Elaine L,B526	51480	NPH-3
Garner, Martha M,B100	52237	HP-1
Garner, Suzanne S,F5105	53434	BFP-6
Garrett, David W,B325	53090	M-10
Garrison, John C,B312	53285	BXE-9
Gary, Tommy G,B525	53123	NSC-11
Gaskins, Mary Ann,F5131	58393	E
Gaskins, Mary G,F6012	58397	BTB-4
Gause, Cynthia L,B526	58865	NPH-30
Gaver, Auston L,F6035	58366	LFD-10
Gawrylowicz, Thaddeus H,B356	53105	MPE-5
Gebhardt, Cheryl L,B320	58647	BXE-9
Geib, Donna S,F5124	53773	E
Geisz, Paula L,F6065	58344	C
George, Cynthia D,B621	52243	RTE-3
Gerhart, Mary E,F5099	53514	BFC-6
Germany, Daniel M,B447	52068	MB-6
Germany, Grace J,B556	53111	OM-7
Gerstner, Dietwald A,B536	52664	NSD-10
Gevarter, William B,Dr,B621	58503	RTE-3
Gibbons, Thomas C,BA26	52291	NHS-29
Gibson, Christina J,F5119	53725	E
Gilbert, Glasgow T,BA19	52090	NHS-24
Gilbert, Ray L,B147	52420	ETT-6
Gill, Patricia B,F6141	53214	BRD-2
Gillespie Paula M,B626	53000	RJT-2
Gillooly, John T,B356	52465	MR-8
Gilman, David A,Dr,F507	51265	EZ-7
Gilmore, Yevette B,B214	53360	NPH-30
Gilson, Gordon K,B136	53365	NR-31
Givens, Donna R,B247	58622	EM-7
Glaab, John A,F5036	53665	EZ-7
Glenn, Darlene Y,B525	53122	NSC-11
Gober, Jeanne B,F6093	58326	LFF-3
Godfrey, Jeffrey H,B612	52375	RJL-2
Goeser, Francis M,B400	52350	OTI-6
Goetz, Robert C,B647	52395	RTM-6
Goldberg, Stanley R,F7125	58018	LGE-2
Golden, Howard S,F5104	53350	LCG-9
Golden, Rodney E,B146	52073	NHG-17
Goldsby, William D,B356	53188	MPE-5
Gong, Helen,NRO-JPL	8-792-6069	EJP
Good, Donna L,F6107	53775	UI-1
Goodwin, Doris J,F6124	50946	LCU-16
Goodwin, Teresa M,B214	53546	NPH-30
Goolsby, Lee D,B626	53003	RJT-2
Goozh, Paul E,B400	52342	OLE-9
Gordon, Donald L,B512	54600	TN-1
Graham,James L,Jr,LtCol,B335	53743	MGL-9
Grant, Carl E,B200	53416	NP-28
Grant, Izeola,B200	53597	NPM-28
Graves, Curtis M,F6051	50816	LCG-11
Graves, Randolph A,Jr,Dr,B625	53280	RTF-6
Gray, Shirley R,F6079	53555	W
Gray, Wanda D,B209	53057	NPH-30
Greeley, Joan,RN,BA40	52054	NPG-34
Green, Danales,F6007	58310	BEM-5
Green, Deborah,C,B200	58520	NPC-28
Green, Elma D,F7090	53900	LIC-17
Green, F Cary,B525	53074	NSI-11
Green, Jane M,B456	53080	MS-2
Green, John E,F5120	53844	E
Green, Renee S,B325	53173	MG-9
Green, Sandra M,F5122	53833	E
Green, William D,Jr,B400	52350	OTI-6
Greene, Sharon D,F7077	53872	LIB-15
Greene, William A,F6125	58439	LCU-16
Greenfield, Michael A,Dr,B647	52364	RTM-6
Greifer, Helen S,B213	53222	NPH-30
Griffin, Larry,Col,B468	58547	M
Griffith, Linda V,F6063	58358	C
Grimes, Teresa K,B200	53416	NP-28
Griner, Remer W,B218	53547	NPH-30
Gruhl, Werner M,F6141	53244	BRG-2
Gryboski, Charles N,F5081	53452	BFB-8
Gualdoni, Richard A,B612	52403	RSS-5
Gubler, Joyce M,R808	53535	NPD-31
Gunn, Charles R,B556	58046	OP-6
Gunnoe, Orvie J,R724	53385	HWB-2
Gunnulfsen, George S,F6012	58403	BTB-4
Guzman, Lourdes H,B526	58865	NPH-30

H

NAME	EXT.	MAIL CODE
Haber, Gitta G,B312	52397	BXB-9
Hagan, John C,F6088	53400	NIS-5
Hall, Charles R,F5081	53450	BFB-8
Hall, Oceola S,F6101	53608	UC-1
Halpern, Richard E,F5039	53657	EZ-7
Halstead, Thora W,Dr,F5119	53773	E
Haltermann, Robert L,B421	52344	OTP-6
Hamby, William H,B368	53020	MPI-5
Hamilton, Alexander M,F6009	58313	BE-5
Hamilton, Jessie M,B336	51474	DP
Hamilton, Wesley A,R724	53385	HWB-2
Hammersmith, John L,B356	53105	MPE-5
Hammond, Gail,B325	53183	MSR-2
Hannan, Bernard F,B615	58557	LG-2
Hansen, Alvin O,NRO-JPL	8-792-6064	EJP
Hansen, Shane B,R802	58825	NPD-31
Hanson, Richard,NRO-JPL	8-792-6053	EJP
Hansston, Knute G,B636	52469	RM-3
Hardenstine, Suzann M,F6141	58455	BRC-2
Hargrave, Charles W,R823	53582	NST-44
Harkleroad, Edgar L,B325	52273	MGF-9
Harman, David S,R826	53542	NSC-41
Harman, Patricia M,B568	53572	O
Harmon, E Jean,NRO-JPL	8-792-2370	EJP
Harmon, Gerald L,B209	53057	NPH-30
Harmon, Terry,F6133	58380	NSM-5
Harrington, James C,B426	53033	OS-5
Harris, Barbara B,F6012	58398	BTB-4
Harris, Brenda G,B636	53258	RM-3
Harris, Jessie J,F5006	57623	NIC-4
Harris, Leonard A,Dr,B647	52364	RTM-6
Harris, Martin H,B356	52457	MTS-3
Harris, Patricia D,F6082	53400	NIS-5
Harris, Robin H,F6025	58411	LF-6
Harrison, Judson O,III,B139	52244	ETD-6
Hart, Delores C,B129	53604	NU-35
Hartman, Colleen N,B256	58625	EPR-3
Hartman, Orvis B,B147	58601	ETT-6
Hartman, Pierre M,F7054	53161	GK-3
Harwood, William R,Jr,B325	53183	MGL-9
Haspert, Janet K,B214	53800	NPH-30
Haspert, Peter P,III,F5086	53471	BFH-7
Hatcher, James E,III,F6079	58304	WSI-1
Hatt, Peter K,BA56	52226	NHS-20
Hautler, M Kay,B307	53994	NPB-33
Havrilla, David,B636	53256	RM-3
Hawkins, Carlton R,B226	58594	EPC-2

NAME	EXT.	MAIL CODE
Hawkins, Charles,F6065	58344	C
Hawkins, Dorothy J,F7001	53910	AE
Hawkins, James W,Jr,B129	53604	NU-35
Hawley, Edith M,R723	53380	HWC-2
Hayden, Clarence W,F7090	53900	LIC-17
Hayden, Lila L,BA56	52275	NHS-20
Hayden, William G,B146	52073	NHG-17
Hayes, Phyllis A,F5006	57623	NIC-4
Haygard, Mona,F5039	58490	E
Hayes, Kris,B209	53862	NPH-30
Headlee, Joseph L,F6102	58354	LFD-8
Heard, Deborah J,F6055	53135	NB-45
Heath, John S,B200	52995	NP-28
Hedrick, Gigi A,BA56	52297	NHS-20
Helton, Anita I,F7032	53930	GP-4
Henderson, Arthur,B656	58533	R
Henderson, Bonnie L,F7030	53934	GP-4
Henderson, George,B300	53327	BXC-9
Hendren, Sandra M,B426	53033	MFD-5
Hendrick, Miriam Jean,B566	53111	OMM-7
Heninger, Lynn W,F6063	58350	C
Henry, Michael E,III,F6141	58415	BRF-2
Henson, Elizabeth D,B300	53295	BXF-9
Herdle, James A,F7028	58430	L
Herndon, W Joy,R808	53535	NPD-31
Herman, Daniel H,F5065	53728	E
Herr, Paul N,B425	53084	ME-7
Herring, Margaret M,B547	53142	NSM-12
Herrman, Dorothy M,B300	53114	BXD-9
Hertzfeld, Henry R,Dr,F7107	51833	LG-2
Hess, Angela M,B227	53591	EC-4
Hess, Donald L,F5013	59044	NID-4
Hibbard, Richard T,B256	58625	EPR-3
Hicks, Claiborne R Jr,B325	58636	MGS-9
Hicks, Gary,B625	53280	RTF-6
Hicks, Patricia L,F5017	53807	NIB-4
Hiett, Stephen C,B507	52222	TX
Hijazi, Mahmoud H,B525	53074	NSI-11
Hill, Angela D,B209	53403	NPH-30
Hill, Janet C,B100	52237	HP-1
Hill, Sylvia A,B426	53296	OST-5
Hinahon, Buenaventura Z,F7137	58513	NHB-7
Hirschberg, Vera,F6091	58330	LFF-3
Hoban, Francis T,F5143	53710	N
Hobek, Catherine B,F6075	58405	W
Hodge, John E,B356	53840	MSR-2
Hodge, Philip E Dr,B607	58557	REC-1
Hoff, Harold L,B500	58535	T
Hogg, Howard C,Dr,B168	54450	ERL-2
Hoggard, Edith M,R722	53396	HW-2
Holcomb, Lee B,B612	52414	RSI-5
Holland, Dolores A,F6125	56632	LCU-16
Holmes, Norman F,R715	51370	NHB-14
Holt, Henry E,F5065	53645	E
Holtz, John R,F5059	53616	EZ-7
Honeycutt, Jay F,B468	53678	M
Hong, Ruth I,R823	53582	NST-44
Hood, Cheryl D,F5006	57623	NIC-4
Hood, James C,F6035	58366	LFD-10
Hopkins, Leroy E,B101	52252	H
Horan, Deborah M,8GSFC	9-344-8852	ND-1
Hornestay, David H,B214	53546	PH-30
Hornstein, Rhoda S,B507	52434	TX
Hornstein, Robert M,B512	54600	TN-1
Horvath, John E,B101	52280	HS-1
Hosenball, S Neil,F7065	53875	G
Houser, Constance L,B256	58586	EPM-3
Houser, Theresa D,F7109	53940	LG-2
Hovell, C Ronald,B456	52448	MS-2
Howard, William J,F6017	58466	BTF-3
Howell, John M,F7095	53942	LD-2
Hubert, Matthew J,Jr,F5007	53960	W
Hudkins, Keith L,B447	53024	MBS-6
Hudson, Wayne R,B625	53277	RTS-6
Hughes, Linda A,B312	53288	BXB-9
Hughes, Marcia E,F7077	53900	LI-15
Hull, Harris B,F6093	58328	LFF-3
Hunt, A Louise,R802	58825	NPD-32
Hunt, Mary B,F7089	53883	LID-18
Hupman, Laurie, A,B526	58865	NPH-30
Hurd, Janice M,B146	52073	NHG-17
Hutchinson, Patricia,F7137	53813	AE
Hutson, Joan C,B512	52336	TN
Hyatt, Nina B,B209	50816	LF-6
Hyland, J. Brian,F6079	58304	W
Hymes, Ann C,F6107	58307	U

I

NAME	EXT.	MAIL CODE
Ingram, Saundra A,B356	52465	MR-8
Ippolito, Louis J, Dr,B227	53421	EC-4
Irwin, Richard W,B300	59220	BX-9

J

NAME	EXT.	MAIL CODE
Jackson, Beverly A,B209	53403	NPH-30
Jackson, Charles L,B436	53190	MSR-2
Jackson, Dianne E,R802	58825	NPD-31
Jackson, Frank W,BA19	52090	NHS-24
Jackson, Janice D,R705	51440	NHB-37
Jackson, Joan H,F6103	53608	UC-1
Jackson, Juanita S,F6052	53855	LCG-9
Jackson, Karen M,F5065	53790	E
Jackson, Samuel D,Sr,F7118	53861	AEM-2
Jacobs, Robert J,F5081	53447	BFB-8
Jacobson, Carol,B200	53340	NPM-28
Jaffer, Azeezaly S,F5143	53710	N
James, Edward,B426	57472	OMS-5
James, Sylvia W,F5086	53474	BFH-7
James, Wilson,B312	52397	BXB-9
Jamison, Sandra K,F5086	53473	BFH-7
Jamison, William J,F6079	58304	WSI-1
Janson, Gotthard III,Maj,B400	52350	OTI-6
Jaqua, H Thomas,F6035	58366	LFD-10
Jefferson, Dorothy M,F7137	53929	A
Jeffries, Kenneth I,B100	52262	HP-1
Jenkins, Harriett G,Dr,F6115	53714	U
Jeshow, J Ronald,R722	53395	HW-2
Jesus, Juan B,NRO-JPL	8-792-4970	EJP
Jirousek, Richard S,B512	54600	TN-1
Johns, Everee L,B209	53403	NPH-30
Johnson, Audrey L,R808	53535	NPD-31
Johnson, Deborah J,F5059	51265	EZ-7
Johnson, Dianne P,B400	57098	OLE
Johnson, Earnestine,F5045	58490	EZ-7
Johnson, Harry W,B636	52380	RJG-2
Johnson, Malinda H,F5122	53833	E
Johnson, Martina M,F5086	53554	BFH-7
Johnson, Natalie M,F7069	53922	GG-1
Johnson, Paul G,B626	53003	RJT-2
Johnson, Rodney W,Dr,B447	53740	MTE-3
Johnson, Thelma,F7118	53861	AEM-2
Johnson, William H,B600	52306	RET-1
Johnston, Cathy A,F7103	53948	LD-2

NAME	EXT.	MAIL CODE
Johnston, David W,B512	52480	TS
Jones, Alan E,F6007	53430	BES-5
Jones, Bettye J,B456	52424	MSP-2
Jones, Kathryn J,B656	52497	RP-4
Jones, Marie A,F6035	53500	LFD-13
Jones, Shirley A,B368	53250	MP-5
Jones, Thomas H,NRO-JPL	8-792-5179	EJC
Jones, Walton L,MD,BA36	52206	NIH-34
Jordan, Alfred,B146	52074	NHG-17
Jordan, Alvin B,B347	58796	MSR-2
Joseph, Alice M,B400	53031	OML
Joseph, George R,B200	58520	NPC-28

K

NAME	EXT.	MAIL CODE
Kafka, Egon E,B414	57472	MXR-4
Kahn, Arlene B,R726	53494	HWD-2
Kakar, Ramesh K,Dr,B256	58596	EBT-8
Kaluzienski, Louis J,Dr,F5049	58493	EZ-7
Kane, Francine P,B456	52317	MSB-2
Kaplan, Betsy L,B307	53994	NPB-33
Kapuscienski, Stanley J,B507	53570	TX
Karegeannes, Carrie E,R706	53611	LH-14
Karnes, Anita R,F7052	53885	G
Karpen, Robert C,B336	53290	DP-4
Karpman, Ethelynne,BA56	52226	NHS-20
Kask, Stanley S,Jr,B200	53412	NP-49
Kates, Peggy A,B125	52270	HM-1
Kawano, Misako,NRO-JPL	8-792-4971	EJP
Kayten, Gerald G,B636	53227	RJ-2
Kear, Joann M,F6009	58313	BE-5
Keegan, Sarah G,B209	53404	NPH-30
Keiper, Arlene F,F5065	53660	E
Keith, Ernest L,B544	53793	OPS-7
Keller, J Warren,F5059	53821	EZ-7
Keller, Samuel W,B268	58606	E
Kelly, Colleen N,B656	58507	RP-4
Kelly, Donald J,F6017	58466	BTF-3
Kelly, Paul J,R802	58825	NPD-31
Kemmett, Francis W,F6057	53483	NB-9
Kempf, Robert F,F7035	53932	GP-4
Kennedy, Robert A,F5125	51948	E
Kent, James R,B209	53057	NPH-30
Kerr, Thomas B,R701	52751	NIG-3
Kerrebrock, Jack L,Dr,B668	52393	R
Kersey, Edgar D,B568	53130	O
Kerwin, Mary Denise,F6063	58350	C
Key, Joanne H,B526	58865	NPH-30
Kiebler, John W,B227	58573	EC-4
Kieffer, Mark L,F7077	53872	LIB-15
Kiely, Marie O,Dr,B421	53300	OMUH7
Kilkenny, Mark E,R722	53396	HW-2
Kimball, Carolyn,B600	52370	RS-
Kimball, Harold G,B512	52480	TS
Kinberg, Robert,F7069	53922	GG-1
King, Mary A,B200	53342	NPM-28
King, Michael J,B168	53848	ERG-2
King, Robert E,B136	53365	NR-31
Kirkmon, Johnny Lee,BA25	52051	NHS-25
Kisko, William A,B325	53193	MTG-3
Kitchens, Marion D,B436	53166	MU-12
Klein Essink, Ruth A,F6107	53775	UI-1
Klein, Victoria J,F5013	58483	NID-4
Kleinsorge, Karen E,F7137	53909	AE
Kleinsorge, Mark K,F6069	58396	C
Knight, Linda A,B512	52430	TS
Knotts, Allen S,F5086	53459	BFH-7
Knouse, George H,B227	58570	EC-4
Kochendorfer, A Mary,B668	53238	R
Kochendorfer, Fred D,B347	53193	MTC-3
Koester, Dorthy Ann,B643	58370	LFD-10
Kokoski, Dorothy J,F7137	53806	AD
Konradi, Andrei,Dr,F5045	58490	EZ-7
Konski, Margaret L,F7112	53970	LD-2
Korud, Mary A,B656	53252	RP-4
Kraft, Karen L,B400	52350	OTI-6
Kratovil, Joseph A,B556	53103	OM-7
Kreider, Robert D,B525	53136	NSI-11
Krueger, Myron W,F7112	53970	LD-2
Kubicki, Dennis D,R701	53144	NIG-3
Kukowski, James F,B325	53090	M-8
Kunec, Edward J,B400	53030	OML
Kupperman, Helen S,F7069	53927	GG-1
Kyle, Robert G,B356	53105	MPE-5

L

NAME	EXT.	MAIL CODE
Labow, Joseph,F6058	53487	NB-9
La Croix, Thomas E,F6141	53246	BA
Lacurto, Joseph,B512	52325	TN-1
Ladwig, Alan M,F6125	58790	LCS-16
Lafley, Marcella A,B447	53024	MSB-2
Lam, B C,B436	53166	MU-12
Lamanteer, Nora J,B336	53290	DP-4
Lambert, Dianne C,F6069	58376	C
Lambert, Helen A,R808	53535	NPD-31
Lambert, Orba L,NRO-JPL	8-792-4909	EJP
Land, Elwood W,B325	53173	MG-9
Landrum, Barbara J,B111	52280	HS-1
Lane, Penelope E,B512	52480	TS
Lansburg, Thomas R,B422	52383	OTI-6
LaRocca, Francis P Jr,F6075	58405	W
Larsen, Ronald L,Dr,B647	53273	RTE-6
Laser, Alma D,F6075	58405	W
Lauria, Lewis S,F5081	53450	BFB-8
Laux, James J,F6069	58374	C
Lawrence, Nina M,F7027	53930	GP-4
Lawson, James R,Dr,F6125	58440	LCU-16
Lea, Shirley A,B200	53597	NPM-28
Leaman, Kathryn,NRO-JPL	8-792-5359	EJP
Leapley, Bonnie L,B209	53055	NPH-30
Lease, James R,B333	58636	MGS-9
Lee, Bertha K,F5109	53441	BFG-6
Lee, Chester M,B400	52347	OT-6
Lee, Elmer E,Sr,R720	51372	NHB-14
Lee, W Mildred,B112	52298	HS-1
Lees, Frederick J,F6055	53481	NC-9
Legate, A.B. Virkler,F7137	53905	AE
Lehmann, Jules,B236	58617	EB-8
Lenzen, Kenneth H,Dr,F5006	53962	LCU-16
LeSane, Georgia A,F5113	53721	E
Leslie, Natalie A,B168	54450	ERL-2
Letaw, Nina K,BA56	52295	NHS-20
Levin, George M,B368	53193	MTC-3
Levine, Jack,B636	52366	RJH-2
Levy, Lillian R,F5104	51558	LCG-9
Lew, John D,B300	53294	BXF-9
Lewis, Asa D,B525	53122	NSC-11
Lewis, William E, Capt,B536	53793	OPS-6
Liberman, David S,B336	57450	ETS-6
Lincoln, Marie B,F5039	53685	EZ-7
Lindsay, Gregory E,B426	57472	OMS-5
Lindsey, Theodore L,B146	52073	NHG-17
Lipka, Adria A,R826	53540	NST-41

NAME	EXT.	MAIL CODE
Lippolis, Mary R,F6133	58383	LB-4
Lloyd, Janice M,B200	53412	NP-28
Locke, Pamela D,R724	53385	HWB-2
Logan, Abbie M,F7118	53861	AEM-2
Lohman, Robert L,B426	53036	OSE-5
Lokey, C Gene,B525	57688	NSI-11
Lopatin, Leon W,B125	52060	HM-1
Lopez, Raoul W,B440	53155	MXT-4
Lopez, Roy C,F5081	53580	BFB-8
Lord, Sharon R,F6093	50273	LFF-12
Loria, John C,B600	52306	RET-1
Lottmann, Robert V,F6063	58350	C
Lovallen, Maxine B,F6058	53487	NB-9
Lovelace, Alan M,Dr,F7137	53886	AD
Lovelace, Rose M,B521	52470	TC
Lovell, Robert R,B227	58582	EC
Lowe, Jerry S,B568	58469	OE
Lucero, Henrietta, F5109	53444	BFG-6
Luckritz, Margaret E,B125	52270	HM-1
Ludi, Alfonso J,F6107	53775	UI-1
Lumpkin, Wanda D,B312	53285	BXE-9
Lundholm, Joseph G,Dr,B612	52414	RSI-5
Lunney, Glynn S,B568	53572	O
Lushina, Louis N,B525	53050	NS-11
Lyles, Sudie M,B136	52310	HC-1
Lynch, John T,F5086	53471	BFH-7
Lynch, John T,Dr,F5045	58490	EZ-7
Lynch, Robert W,B136	52310	HC-1
Lyons, Bonnie T,B101	52255	H

M

NAME	EXT.	MAIL CODE
Macellaro, Deborah H,R726	53494	HWD-2
MacDougall, Barbara E,F7035	53932	GP-4
Mack, Addie S,F5007	52063	NIE-4
Mack, Ann,F6115	58307	U
Mack, Sue A,B526	58865	NPH-30
Madden, John F,B300	53276	BX-9
Madison, John J,B656	52497	RP-4
Magathan, Jean E,B600	52490	RST-5
Magruder, Delores V,F7137	58513	NHB-7
Maguire, Michael A,F6069	58374	C
Mahon, Joseph B,B400	52315	OL-9
Malden, Donald L,B626	53003	RJT-2
Maizel, Roy A,F5006	53960	NIC-4
Majumdar, Badiul A,F5118	53844	LG-2
Maldon, Anita K,R721	53390	HW
Maley, Jimie G,B512	52325	TN-1
Malinowski, F W,NRO-JPL	8-792-6052	EJP
Malone, Annie S,F6080	58405	W
Malone, Jacalyn R,B209	53057	NPH-30
Mangel, Diane M,F5065	53728	E
Manchester, Joseph A,B312	52397	BXB-9
Mann, Michael R,F6141	53244	BR-2
Mannheimer, Harry,B168	51201	ERL-2
Manning, John R,F7029	53850	GP-4
Mannix, John G,F7032	53954	GP-4
Mansfield, Anna R,F6147	58318	B
Manson, Simon V,B600	52450	RES-1
Mansour, Suzanne L,F5027	51790	E
Manthos, Barbara J,B368	52457	MTD-3
Manuel, Brenda R,F6099	53586	UC-1
Marchant, R Dennis,F7032	53851	GP-4
Marean, Liz,NRO-JPL	8-792-5359	EJ
Marianetti, Eugene A,F6093	58364	LFF-12
Marinari, Randie M,B256	58584	EPM-3
Mark, Hans,F7137	53886	AD
Marll, Florence M,B600	53127	RE-1
Marlow, Patricia A,B436	53190	MSF-5
Marman, L. Bradley,F6043	58370	LFD-10
Marple, George C,F7131	58424	NH-7
Marshall, Lydia C,B209	53055	NPH-30
Martin, Antigo D,B216	53547	NPH-30
Martin, Billie D,R721	53390	HWE-2
Martin, Cheryl M,F5025	52867	E
Martin, Franklin D,Dr,F5059	53616	EZ-7
Martin, Preston R,BA19	52090	NHS-24
Martin, Sharon A,B321	53503	NPH-32
Martin, Thomas S,Jr,F5085	53560	BFH-7
Martindale, Kenneth R,B421	53303	OM-7
Martinez, Frances,E,F5085	53318	BFH-7
Martoccia, Anthony R,R723	53380	HWC-2
Maruszewski, Ruth M,F7112	53970	LD-2
Mason, Charles E,B525	53050	NS-11
Mason, Michael J,R726	53494	HWD-2
Masri, Sidney G,F7045	53170	GS-1
Mass, Harry B,B521	52470	TC
Maull, Walter A,F6025	58411	LF-6
Maxwell, Brenda J,B526	58865	NPH-30
Maxwell, Elaine T,B218	53360	NPH-30
May, Ralph W,Jr,B612	52375	RJL-4
Mayer, Norman J,B612	52375	RJL-4
Mayne, Julie M,F6141	53214	BRD-2
Mayo, Barbara L,B209	53403	NPH-30
Mayo, James H,F6107	58302	UC-1
McBrayer, Clifton N,F5086	53069	BFH-7
McCafferty, Riley D,B556	53793	OPS-6
McCalvin, Robin M,B209	53403	NPH-30
McCarthy, John J,B647	53273	RTP-6
McCaul, Paul F,NRO-JPL	8-792-2734	EJC
McCombs, Mary Jane,B668	53150	R
McConnell, Dudley G,Dr,B247	58614	E
McCormack, Richard E,B168	54321	E
McCoy, Garland T,F7035	53932	GP-4
McCoy, Melvin,BA26	52410	NHB-16
McCracken, Patrick L,B421	53303	OMU-7
MCCulla, James W,F6093	58326	LFF-3
McCullar, B R,F5065	53735	E
McCulloch, Robert L,F6079	58304	W
McDevitt, Joyce A,B336	53290	DP-4
McDonough, Agnes E,BA56	52275	NHS-20
McGarvey, Billie J,B300	59220	BX-9
McGill, Gloria D,F6027	58414	LFE-6
McGoldrick, Lawrence,Dr,B247	58576	EBC-8
McGowan, Jacqueline C,F6027	58370	LFD-10
McGrath, Mary-Ellen,B656	53077	RP-4
McGraw, Lenore M,B456	53017	MSP-2
McGuire, James F,B368	52463	MPI-5
McGunigal, Thomas E,B227	53421	EC-4
McIlwain, Melvin C,B425	52474	ME-7
McInnis, William E,B326	53200	D
McKenzie, Robert G,F6085	53555	W
McKetta, Barbara S,F5099	53515	BF-6
McLendon, Altowese,B256	58584	EPM-3
McLeod, Joel E,Jr,F6069	58374	C
McNeal, Robert J,B236	58566	EE-8
McVearry, Kenneth A,B125	52060	HM-1
McVicker, Sandra T,F6057	53481	NC-9
Mease, Kathy,B468	52439	M
Mecca, Rosemarie,F5013	59044	NID-4
Meck, Teresa A,F6147	58528	B
Medway, Lawrence E,F6069	58389	C
Meehan, Clement T,Jr,B111	53177	HS-1
Mentecki, Joseph A,Capt,B556	53331	OPE

NAME	EXT.	MAIL CODE
Messina, Peggy E,R802	53535	NPD-31
Messina, Peter,B312	53285	BXE-9
Metcalfe, Rayburn A,B200	53416	NP-28
Meyers, Carol E,B426	57472	OMS-5
Midgett, Richard W,F6141	53214	BRD-2
Mielke, David R,F5081	53452	BFB-8
Milbourn, Clarence C,B136	52310	HC-1
Milder, Nelson L,B147	52420	ETT-6
Miles, Carolyn L,B547	53142	NSM-12
Miletsky, Robert J,F6075	58405	NC-9
Miller, A Ielene,F7032	53930	GP-4
Miller, Connie M,BA36	52206	NPG-34
Miller, Donna S,B400	52427	OT-6
Miller, Eleanor M,B200	53342	NPM-26
Miller, Gilbert E,B347	58796	MSR-2
Miller, John E,B227	58570	EC-4
Miller, Linda D,B368	53020	MPI-5
Miller, P R,B607	58475	REC-1
Miller, Robert S,B507	53570	TX
Miller, Stella R,F5129	53758	E
Miller, Wayne,B447	53268	MB-6
Milliner, Cary F,B512	54600	TN-1
Mills, Rodney A,F5065	53770	E
Milsted, Michael J,F6141	58455	BRC-2
Minor, Dorothy M,F6115	53714	U
Minter, Erwin V,F6088	53400	NIS-5
Miranda, Domingo A,F7137	58513	NHB-7
Misal, Kenneth W,F6007	53430	BES-5
Misener, Garland C,Jr,F5030	52867	E
Mitchell, Gregory L,B209	53756	NPH-30
Mitchell, Terry R,F6065	58350	C
Mitz, Milton A,F5065	53780	E
Mockbee, Jean C,GSFC	9-344-8852	ND-1
Mohler, Mark K,F6141	53245	BRG-2
Molchanoff, Catherine,B636	53256	RM-3
Molinder, John I,Dr,B507	52430	TS
Monfalcone, Delores A,B356	53247	MR-8
Monroe, Roscoe,F6052	53501	LCG-9
Montegani, Francis J,Dr,B647	52395	RTP-6
Montemerlo, Melvin D,Dr,B621	58503	RTE-6
Montoya, Earl J,F5065	53790	E
Moore, Janice A,B214	53546	NPH-30
Moore, Jesse W,F5065	53728	EL-4
Moore, John E,R721	53384	HWE-2
Moore, Lanita G,B209	53057	NPH-30
Moore, Lionel,R723	53380	HWC-2
Moore, Rita L,F7045	53893	GS-1
Moore, Walding W Jr,B247	58610	EM-7
Moorman, Aileen B,B421	52344	OTP-6
Morgan, Byron F6035	53500	LFD-13
Morgan, Cindy L,B321	53505	NPH-30
Morgan, Roy N,B356	53020	MPI-5
Moroney, John J,R808	53323	NPD-31
Morrison, James R,F7077	53870	LI-15
Morton, Douglas R,F7084	53890	LIC-17
Morton, John W,F6065	58350	C
Morton, Katie L,B312	53288	BXB-9
Morvillo, Melody A,F6051	50816	LFG-11
Mott, Monte F,NRO-JPL	8-792-2700	EJC
Moye, John E,B426	53036	OSE-5
Mulcahy, John,B431	53083	ME-7
Mulkey, Rebecca A,F5025	51250	E
Muller, George W,F6075	58405	W
Muller, Suzanne,B216	53546	NPH-30
Mulligan, Patricia J,B236	58604	EB-8
Mulligan, Richard G,B547	53140	NSM-12
Mullin, Jerome P,B625	53278	RTS-6

NAME	EXT.	MAIL CODE
Mundy, Edward C,Jr,B236	58617	EB-8
Munger, Lilia M,B526	58865	NPH-30
Murawski, Nancy S,F6009	53430	BES
Murphy, Deborah A,F5085	53434	BFP-6
Murphy, James P,B168	53848	ERG-2
Murphy, John F,F6065	58344	C
Murphy, Lynne,F6065	58350	C
Murphy, Robert E,Dr,F5065	53660	E
Murray, Audrey C,F5085	53735	E
Muray, Barbara A,B636	53256	RM-3
Myers, Patricia R,B136	53166	MUW-12

N

NAME	EXT.	MAIL CODE
Nagurney, Myron C,R823	53460	NST-44
Najduk, Helene,B568	58470	OE
Najjar, Sara, F7039	53920	GS-1
Naranjo, Rosendo,B368	52463	MPI-5
Nary, James E,F6025	58411	LF-6
Nash, Patricia A,F6141	58415	BRF-2
Nash, Ralph R,Dr,B656	52497	RP-4
Naugle, John E,Dr,F7001	53818	P
Netting, Ruth A,F6019	58466	BTF-3
Neubauer, Charles H,Dr,B300	53294	BXF-9
Newcomb, Wallace D,B256	58613	EPR-3
Newcomer, Patricia S,F6069	58395	C
Newell, Stanley,BA19	52090	NHS-24
Newman, Charles T,F6147	58318	B
Newman, Raymond H,B507	52223	TX
Newton, George P,Dr,F5059	51265	E
Newton, Mary E,B307	53993	NPB-33
Nichols, Stanley Robert,R723	53380	HWC-2
Nickens, Herbert M,F5105	53445	BFP-6
Nickols, Marcia A,F6115	58307	U
Nicogossian, Arnauld,MD,F5117	53716	E
Nifong-Kerlin, Nancy,B136	59050	HM-1
Ninow Linda V, F6063	58358	C
Nixon, William D,F6051	53756	LCG-9
Noblitt, Bobby G,F5027	53674	E
Nolan, James Parker,Jr,F5013	58483	NID-4
Nolan, Mark B,B347	53193	MTC-3
Norcome, LaJoncy M,B209	52090	NPH-24
Norris, Marian R,B268	58734	E
Norton, Douglas R,F7084	53890	LIC-17
Novak, Vicki A,B218	53360	NHP-30
Nysmith, C Robert,B668	58550	R

O

NAME	EXT.	MAIL CODE
O'Brien,John E,F7065	53888	G
O'Donnell, William J,F6035	53936	LFD-6
O'Neil, Robert T,B456	52424	MSP-2
O'Rahilly, Kerry A,BCLevel	53259	NHS-21
O'Rourke, Edward P,F5007	52063	NIE-4
Oakes, Walter F,Jr,BA56	52295	NHS-20
Oertel, John G,B412	53036	OST-5
Older, Harry J,BA36	9-484-7400	NPG-34
Oliver, William E Jr,B447	53024	MB-6
Ollie, Yvonne M,F7087	53880	LID-18
Olmstead, Dean,B512	54600	TS
Olsen, Ronald K,F6075	58304	W
Olstad, Walter B,Dr,F5143	53700	N
Opp, Albert G,Dr,F5049	58493	EZ-7
Oran, William A,Dr,B247	58610	EM-7
Orebeaux, Mary J,F7118	53861	AEM
Oristaglio, Michael L,B168	58458	ERG-2
Ostrow, Harvey,B612	52413	RSI-5
Ott, Richard H,B400	52344	OTI-6

NAME	EXT.	MAIL CODE
Ourand, John H,F5122	53810	HS-1
Owen, Nancy C,B500	51963	TP
Owsley, Beverly P,BA19	52090	NHS-24

P

NAME	EXT.	MAIL CODE
Padilla, Melva A,B625	53280	RTF
Pagac, Benedict B,F6088	53400	NIS-5
Paige, Geraldine M,F5065	53730	E
Pair, Franklin D,BC-Lev	53259	NHS-21
Papadatos, Bonnie S,B300	53327	BXC-9
Parham, Patsy A,R802	53323	NPD-31
Parish, Linda Sue,F6115	53714	U
Parker, Anthony T,F6043	58370	LFD-10
Parker, Eudora E,F7120	53815	LGW-2
Parker, Lavonne B,F7077	53872	LIB-15
Parker, Scennah E,B300	53327	NPH-30
Parks, Connie S,B125	52060	HM-1
Parris, Benton L,B647	52395	RTE-6
Paton, Albert E,Jr,F5086	53062	BFH-7
Patrick, Louise R,R701	53144	NIG-3
Paulin, Juanita B,F6079	58304	W
Pawlak, Ruth C,F5886	53373	BFH-7
Pawlowicz, Leszek M,F5038	53689	EZ-7
Payne, Charles F,B411	53284	OMP-6
Payton, Vondell T,B200	53040	NPM-28
Pearson, Sally F,F7069	53922	GG-1
Pedersen, Kenneth S,F7077	53868	LI-15
Pelgare, Shirley C,R823	53582	NST-44
Pell, Norman G,B447	53024	MB-6
Pekich, Sarah B,F5006	57623	NI-1
Pellerin, Charles J,Dr,F5025	51250	E
Pelton, Ruby J,B307	53995	NPB-33
Penaranda, Frank E,F5143	53712	NI-1
Pennekamp, C. L,F5065	53770	E
Pennington, John,B200	53341	NPM-28
Perron, Edward J,B200	59488	NP-28
Perry, Alicia,B129	53604	NU-35
Perry, Cecelia A,F5039	53665	EZ-7
Perry, Charles F,B556	53793	OPS-6
Perry, John F,II,B636	53225	RJ-2
Perry, Napoleon L,F6043	58370	LFD-10
Perry, Richard U,B336	51474	DP-4
Perry, Tom W,B256	58617	EB-8
Person, Electa E,BA26	52291	NHS-29
Person, Tanya M,F5117	53721	E
Pesnell, James A,B111	52280	HSI
Peters, Daniel T,B552	53525	OMP-7
Peterson, Elaine B,B456	53197	M
Peterson, Malcolm L,F6141	53244	BA
Peterson, Metchild E,B600	52450	RE-1
Peterson, William P,B636	53152	RM-3
Petit, William H,Jr,F5129	53810	E
Pettit, John L,R715	51370	NHB-14
Phillips, Ronald J,F7107	53940	LG-2
Phillips, Angela M,F5065	53730	E
Phillips, James B,Jr,R826	53540	NST-41
Phillips, Joseph R,F5003	58390	NIC-4
Phillips, Linda S,B125	52060	HM-1
Phipps, Dona F,NRO-JPL	8-792-2562	EJC
Pichaske, Joanne Q,B321	53503	NPH-32
Pickeral, Donna J,B209	53403	NPH-30
Pierce, Shirley A,R705	51440	NHB-37
Pierce, Walter B,III,B218	53360	NPH-30
Pike, Alcine F,B209	53403	NPH-30
Pike, Edgar W,B214	53800	NPH-30
Piland, William M,B656	58507	RP-4
Pinkler, Donald G,B256	58625	EPR-3
Pinzuti, Robert A,Maj,B300	57154	BXF-9
Piotrowski, William L,Dr,B168	56038	ER-2
Pipkin, Frank B,Jr,B421	52344	OTP-6
Pitt, Patricia M,F7137	53914	ADB
Pizzarelle, James W,Jr,B526	51480	NPH-30
Plato, Linda Travis,F6054	53154	NB-45
Poferl David J,Dr,B626	52400	RJP-2
Pohly, Jurgen G,F6125	57838	LCU-16
Pollack, Richard H,R726	53494	HWD-2
Pomeroy, William W,R829	53346	NST-43
Posey, Gale C,B325	58636	MGS-9
Posey, Glenn P,B456	53117	MSP-2
Potter, Joan E,F6079	53555	W
Povinelli, Frederick P,B656	53252	RP-4
Powell, Richard J,F5099	53511	BF-6
Pozinsky, Norman,B500	52338	T
Praktish, Carl R,F6129	58381	LB-4
Preinkert, David E,FSB042	58510	NPG-34
Price, Joyce Z L,B112	52298	HS-1
Price, Twanna R,B214	53800	NPH-30
Prince, Remer P,B325	58636	MGS-9
Proctor, Clarence A,BA19	52090	NHS-24
Proctor, E Gene,BA36	52077	NIH-34
Pucine, Eugene R,B525	53136	NSI-11
Puder, Albert,Jr,F6088	53358	WSS-2
Puffer, William R,F6088	53397	NIS-5
Pumphrey, Cheryl L,B400	52347	OT-6
Pupjak, Debra A,B168	54450	ERL-2
Purvis, Constance A,B526	58865	NPH-30

Q

NAME	EXT.	MAIL CODE
Quaide, William L,Dr,F5065	51602	E
Queller, Judith E,Dr,BA36	52207	NIH-34
Quinn, Paulette C,B526	51480	NPH-30
Quong, Harry,B336	51474	DP

R

NAME	EXT.	MAIL CODE
Radosevich, James D,B536	52333	NSD-10
Ragsdale, Linda R,B200	58520	NPC-28
Rahn, Debra J,F7090	53897	LI-15
Raletich, Edward,B146	52073	NHG-17
Rambaut, Paul C,Dr,F5119	53723	E
Rambler, Mitchell B,F5119	53717	E
Ramirez-Olivo, Oscar A,B526	58865	NPH-30
Rammer, Dorothy M,F5119	53733	E
Ramos, Rose Maria,B209	53861	NPH-30
Ramsey, Debra L,B526	58865	NPH-30
Randolph, Beverly C,F6035	53938	LFD-6
Randolph, Lynwood P,Dr,B625	53278	RTS-6
Raney, William P,Dr,B268	54826	E
Rantovich, Mary P,F5087	53575	BFH-7
Rasool, S Ichtiaque,Dr,B268	58734	E
Rausch, P Diane,F7077	53872	LIB-15
Raymond, Wilma Jean,B214	51322	NPH-30
Reddrick, Michelle A,F6025	53828	LF
Redless, Herman A,B621	52243	RTE-6
Redmond, Charles R,F6051	53680	E-6
Reed, Judith D,B625	52488	RT-6
Reed, Mary Jane,B307	53994	NPB-33
Reel, Ward F,F6025	58370	LFD-10
Reese, Earl A,B500	52434	TX
Reese, George E,F7069	53922	GG-1
Reetz, Arthur J,F5051	53762	EZ-7

NAME	EXT.	MAIL CODE
Reilly, Dwight H,Jr,B325	52273	MGL-9
Reilly, Jeffrey P,F5013	59044	NID-4
Reilly, Michael J,F5006	57623	NIC-4
Remissong, John N,B200	59488	NP-28
Respess, Patricia A,F6025	58445	LF-6
Rhome, Robert C,Maj,B300	57154	BXF-9
Ricciuti, James R,B556	53524	OM-7
Rice, Dorothy S,B524	52480	TS-1
Rice, Russell S,B536	52333	NSD-10
Rich, Lee R,F6069	58394	C
Richardson, Altonell,B456	52424	MSP-2
Richardson, Carolyn M,B525	57688	NSI-11
Richardson, Robert A,F6027	58413	LFE-6
Richardson, Sheron G,B536	52664	NSD-10
Richie, R Wayne,B412	53296	OST-5
Rickert, Willis H,Jr,BA26	52290	NHS-29
Ricks, Nancy J,B526	51480	NPH-30
Riebling, Robert,F5065	53770	E
Rieder, Richard W,F5013	59044	NID-4
Riep, Patricia M,F6051	53705	E-6
Rigby, James E,F6141	58450	BRB-2
Rigby, John M,B507	52223	TX
Riley, Consuello G,F5081	53451	BFB-8
Riley, Kathryn A,F6025	58411	LF-6
Rinker, Lewis D,F6079	53555	W
Riordan, Martin J,BLev	53330	NHB-15
Ritchie, Eleanor H,R706	53610	LH-14
Ritchie, Mary E,B526	58865	NPH-30
Ritchie, Russell,F7021	58433	L
Rittenhouse, Kathleen,R726	53494	HWD-2
Ritter, Donald K,B426	52424	MSP-2
Roach, Mary K,F7030	53934	GP-4
Roberson, Floyd I,B147	52219	ET-6
Roberts, Clifford A,R715	51370	NHB-14
Roberts, David G,F5017	53807	NIB-4
Roberts, Mary P,BA25	52051	NHS-25
Roberts, Raymond R,B556	53331	OPG-6
Robertson, Francis E,R826	53545	NST-41
Robins, C Howard,Jr,Dr,F5065	53790	E
Robins, N Pat,B440	52424	MSP-2
Robinson, Cynthia L,B168	58458	ER-2
Robinson, Eddie L,B568	53131	O
Robinson, Lorne M,B507	52340	TX
Rodgers, Christine,B200	53340	NPM-28
Rodgers, John C,B521	52430	TS-1
Rodriguez, Ivelisse,F6102	58354	LFD-8
Rodriguez, Ivette M,B321	53503	NPH-32
Rogers, Clara C,F5122	53834	EPC-2
Rogers, Tiyette N,F5085	52455	BFH-7
Rohrbach, Brigitte,F6075	58405	W
Roland, Mary J,B456	52317	MSR-2
Rollin, Robert S,F6085	53555	W
Romero, James M,B612	52490	RST-5
Rosario, Martha Ruth,B101	52252	H
Rose, Edward L,F6067	58337	C
Rose, Raymond E,Dr,B636	52380	RJG-2
Rose, Walter H,R724	53388	HWB-2
Roseman, Howard M,B356	53020	MPI-5
Rosen, Cecil C,B647	53273	RTP-6
Rosen, Eugene D,B116	52288	K
Roseberg, Elliot,F5111	53716	E
Rosendhal, Jeffrey D,Dr,F5131	53653	E
Roth, Gilbert L,F6133	58380	LB-4
Rothgeb, Richard L,F5099	53514	BFR-6
Rouillard, Kristi L,F6012	58400	BTB-4
Rowley, Robert L,B139	57450	ETS-6
Rowsome, Frank H,Jr,R829	53568	NST-43
Rubin, Marsha B,F5049	58493	EZ-7
Rubinstein, Vivian T,F7058	53160	GK-3
Ruda, Mildred G,BA39	52210	NHS-22
Runde, Cathy P,F6073	58376	C
Ryan, Alfred L,B426	53296	OST-5
Ryan, John F,B312	52398	BXB-9
Rybka, Constance M,F5059	53616	EZ-7
Rynex, Charles D,B300	57154	BXF-9

S

NAME	EXT.	MAIL CODE
Saavedra, J A,B400	52350	OTI-6
Sadin, Stanley R,B600	52406	RS-5
Saegesser, Lee D,R706	53610	LH-14
Sakss, U John,F7067	53883	LID-18
Salmanson, Jay A,B412	57098	OLE-9
Salvail, Napoleon P,B325	53183	MGL-9
Salzman, Jack A,B236	58619	EE-8
Samay, Eleanor D,B526	58865	NPH-30
Sample, Sharron L,B200	53412	NP-28
Sampson, Lynda F,F6107	58302	UI-1
Santarpia, Dominick E,B227	53421	EC-4
Sapp, Richard S,Dr,B336	53356	DP
Sanchez, Edmund L,B636	53256	RM-3
Sander, Michael J,F5025	53767	EM-8
Sanders, June N,F6086	57239	NIS-5
Sandin, Juanita L,F5125	51948	E
Santarpia, Dominick E,B227	53421	EC-4
Sapp, Richard S,B336	53356	DP
Satterthwaite, Robert E,B312	53285	BXE-9
Sawin, Charles F,F5117	53720	E
Sawyer, Gail M,F7077	53870	LI-15
Schardt, Bruton B,B168	53752	ERS-2
Scheller, John A,B447	53206	MBS-6
Schertz, Mary Lou,R802	58825	NPD-31
Schieldge, John P,Dr,B236	58566	EE-8
Schiffer, Robert A,Dr,B236	58596	EE-8
Schmahl, Antoinette B,B500	52338	T
Schmerling, E R,Dr,F5039	53685	EZ-7
Schmidt, Carolyn A,B126	52320	NHS-27
Schmidt, F Robert,B412	52342	OLE-9
Schmidt, Gloria,B147	57450	ETS-6
Schmitt, Robert S,F6141	58455	BR-2
Schmitz, Robert,F5117	53720	E
Schmoll, Kathryn S,F5122	53844	E
Schneider, Richard P,F5099	53514	BFR-6
Schnyer, Arnold D,B607	58475	REC-14
Schoenfelder, Tony E,B550	53524	OMP-7
Schrom, James S,B256	58584	EPM-3
Schulman, Robert,F6003	58332	LFF-12
Schulze, Norman R,B356	52465	MR-8
Schwartz, Elaine T,B214	53546	NPH-30
Schwenk, Francis C,B600	52450	RES-1
Scissum, Jeanette A,B525	53136	NSI-11
Scott, Frank A,B-CLevel	53259	NHS-21
Scott, Jane E,F6133	58383	LB-4
Scott, Maxine E,F7062	53896	GL-2
Scott, Ronald D,B607	52306	RET-1
Scruggs, David W,B429	53233	MB-6
Scull, Wilfred E,B247	58614	E
Searcy, Ellen L,B321	53505	NPH-32
Sedlacek, Edward,B200	53340	NPM-28
Seigel, Victor,F5104	53350	LCG-9
Selby, Barbara E,F6043	58370	LFD-10
Senstad, Kenneth P,F6091	58330	LF-7
Serice, Dan S,B500	51963	TP
Setagord, Thomas C,F5086	53376	BFH-7

NAME	EXT.	MAIL CODE
Settle, Mark Dr,B168	53752	ERS-2
Shafer, Robert J,F6025	58445	LF-6
Shane, Donald M,BA25	52051	NHS-25
Shapiro, Albert H,B111	52280	HS-1
Shapiro, Albert H,B111	52280	HS-1
Sharp, Lori J,F6058	53486	NB-9
Shavatt, Barbara C,B425	52653	ME-7
Shaw, James R,F7112	53970	LD-2
Sheahan, John P,B456	53013	MSR-2
Shechtel, Ilyse M,F6147	58400	BTB-4
Shephard, Patricia A,B307	53993	NPB-33
Shively, Gloria L,B111	52280	HS-1
Shomo, Lawrence P,F5003	58390	NIC-4
Shute, Carol L,F6080	58422	W
Siegel, Elizabeth N,F7069	53923	GG-1
Sigust, Arthur L,C,B512	52480	TS
Silveira, Milton A Dr,F7137	53907	AD
Simmons, Paul C,B268	58614	E
Simokaitis, Frank J,Gen,F7103	58436	LD-2
Simon, Benson J,F6075	58305	W
Singleton, Joyce U,B507	52223	TX
Sippel, Joseph T,B200	53412	NP-28
Sirota, Leonard B,B426	57472	OMS-5
Sisselberger, Kaaren G,F6075	58405	W
Slaughter, Pamela M,F6103	53608	UC-1
Sloat, Jonathan,F6065	58336	C
Slomski, Joseph F,B607	58557	REC-1
Small, Patricia W,F7032	53930	GP-4
Smith, Amy L,B521	52470	TC-1
Smith, Aubrey D,NRO-JPL	8-792-4849	EJC
Smith, Brent D,F7085	53880	LID-18
Smith, Buford L;R825	53465	NST-42
Smith, Calvin A,F6132	58310	BEM-5
Smith, D Brent,Dr,F7088	53880	LID-18
Smith, D Thomas,F6085	53555	W
Smith, Doris J,B668	52393	R
Smith, Gail D,B556	53793	OPS-6
Smith, Gerald,B436	53190	MSR-2
Smith, Harold L,B447	53206	MBI-6
Smith, James A,Jr,B525	53122	NSC-11
Smith, Jennifer I,F7030	53934	GP-4
Smith, Jon Michael,B568	58469	OE
Smith, Joyce G,F6141	58455	BRC-2
Smith, Larry,B400	53031	OML
Smith, Margie,BA26	52410	NHB-16
Smith, Mary Jo,F5123	51262	E
Smith, Nancy E,F5081	53580	BFB-8
Smith, Peter G,F7077	53899	LIB-15
Smith, Philip T,F5091	53442	BFC-6
Smith, Richard G,B468	52446	M
Smith, Sandra I,R711	51380	NHB-36
Smith, Sandra M,B300	59220	BX-9
Smith, Sherry A,F5143	53700	N
Smith, Sterling,F5032	53674	E
Smith, Veronica D,F5086	53475	BFH-7
Smith, William L,B368	53010	MTG-3
Smylie, Robert E,B500	52328	T
Sniffin, Robert,B507	52433	TS-1
Snoeyenbos, Francine,B256	58628	EPR-3
Snyder, Herbert S,R722	53394	HW-2
Snyder, R Craig,F6075	58405	W
Snyder, Richard G,B536	53793	OPS-6
Sobala, Joseph G,B512	52480	TS
Soens, Robert P,F6141	53214	BRD-2
Soffen, Gerald A,Dr,F5113	56280	EB-8
Sokoloski, Martin M,Dr,B621	58503	RTE-6
Solomon, Robert J,B200	53412	NP-49

NAME	EXT.	MAIL CODE
Sommer, Robert W,F5017	53807	NIB-4
Sonnemann, Harry,B326	53094	D
Soper, Josephine A,F7137	53818	AE
Sova, Donald W,B536	52664	NSD-10
Spann, Patricia V,B200	53412	NP-28
Spargo, R A,B136	59050	HM-1
Speake, Edwin R,F5091	53442	BFC-6
Spears, Debra R,F5122	53844	E
Spence, Yvonne M,F7087	53883	LID-18
Spencer, Merry O,B209	53057	NPH-30
Spencer, Paulette L,F5036	53687	EZ-7
Sperry, Harry C,B525	57688	NSI-11
Sperry, Lydia J,B521	52470	TC-1
Spicer, Agnes V,F6101	53608	UC-1
Spicer, Brenda L,B209	53055	NPH-30
Spriggs, Barbara T,B526	51480	NPH-30
Spriggs, Brigette P,B209	53055	NPH-30
Stanford, I Duke,F5129	53844	E
Stansbury, Eleanor C,B625	53278	RTS-6
Stanton, Charles I,B325	58636	MGS-9
Starkey, Norman B,B556	51310	OPE
Staughton, Harry,F6141	58415	BRF-2
Steadmon, Curtis,BC-Lev	53259	NHS-21
Steel, Kenneth C,F6141	58455	BRC-2
Steel, McFarland J,B456	53325	MS-2
Steiner, Walter K,F6141	58455	BRB-2
Steinmetz, Carl F,BA56	52295	NHS-20
Stephens, Robert M,F7045	53920	GS-1
Stephens, Robert R,B512	52430	TS
Stephenson, Frank W,B647	53274	RTP-6
Stern, Daniel C,B507	52222	TX
Steven, Fred R,B421	53303	OMP-6
Stevens, Florence M,R825	53465	NST-42
Stewart, Frank S,B146	52074	NHG-17
Stewart, Carrington D,B436	53166	MX-4
Stewart, Catherine A,B200	53416	NP-28
Stofan, Andrew J,F5131	53670	E
Stone, Barbara A,B421	52344	OTP-6
Stone, David R,B607	58557	REC-1
Stone, Richard L,F7117	58018	LG-2
Storm, Richard E,B426	53036	MR-8
Stoughton, David R,F5122	53844	E
Stoutsenberger, Mary Anne,B129	53604	NU-35
Stremel, Teresa J,F7058	53162	GK-3
String, Alfred C,Jr,R826	53544	NST-41
Strobel, Guenter K,F5065	53790	E
Struba, David P,B512	52480	TS
Stuart, Thomas D,B368	52463	MPI-5
Stucky, Valerie J,F6115	58307	U
Stuhrmann, Robert H,B547	53220	NSM-12
Stumpf, John C,F7018	53823	NHB-7
Stumpf, Marilyn E,F7021	53972	L
Sudak, Lucille E,B321	53503	NPH-32
Suddreth, Jack,B636	52366	RJH-2
Sulkowski, Helen K,B526	58865	NPH-30
Sullivan, Edward T,B147	58601	ETT-6
Sullivan, Francis J,F5099	53513	BFR-6
Sullivan, Patricia A,R830	53552	NST-41
Sullivan, Thomas M,B100	52262	HP-1
Sullivan, Timothy M,R711	51380	NHB-36
Sumpter, LeAntha D,R721	53390	HWE-2
Sutherland, Franklin,P,B200	58520	NPC-28
Suttles, Tim J,B236	58566	EBT-8
Sutton, Jeffrey E,F6007	58310	BEM-5
Svendsen, Ivar A,B325	53743	MGS-9
Swann, Catherine V,B526	58865	NPH-30

NAME	EXT.	MAIL CODE
Sweeney, H. Patrick,F7137	53804	AD
Sweetman, Susan M,F5086	53470	BFH-7
Sweetney, Cheryl L,B168	53848	ERG-2
Sword, Norma J,B125	52269	HM-1
Sylvia, Jane G,B556	53111	OMM-7
Sziosek, Joseph S,R705	51440	NHB-37

T

NAME	EXT.	MAIL CODE
Tackney, Peter M,NRO-JPL	8-792-4112	EJP
Talbert, Jennifer L,F5045	58490	EZ-7
Talbert, Rexford H,R825	53465	NST-42
Taliaferro, Gloria,F6009	53430	BES-5
Tanaka, Lily Y,NRO-JPL	8-792-2701	EJC
Tanner, Trieve,B656	53077	RP-4
Taranik, James V,Dr,B168	53752	ERS-2
Tarner, Bernice E,B612	52403	RSS-5
Tavares, Ronald T,F6093	58332	LFF-3
Taylor, Annie E,B325	53043	MSI-11
Taylor, Charles A,B512	52336	TN
Taylor, Edwin J,F5109	53444	BFG-6
Taylor, Edwina G,B668	53236	R
Taylor, Lawrence A,Dr,F5065	53760	E
Taylor, Majorie L,B368	53060	MTD-3
Taylor, Tyrone C,F6085	53555	W
Teague, Joanne O,RI,CA	8-985-4693	D
Templeton, Edna,B636	55305	RM-3
Templeton, Patrick A,F6065	58344	C
Testardi, Louis R,Dr,B247	52070	EM-7
Thames, Evelyn L,F6025	53828	LF-6
Tharp, Kelli C,F6012	58400	BTB-4
Thaxton, Yolanda Y,F7112	53970	LD-2
Theisen, Roland W,B521	52470	TC-1
Theiss, Harold L,B512	54609	TN-1
Theon, John S,B256	58596	EE-8
Thibideau, Philip A,R823	53582	NST-44
Thiringer, Thomas P,R711	51380	NHB-36
Thomas, David W,F7118	53861	AEM-2
Thomas, Robert C,B209	53057	NPH-30
Thome, Pitt G,B168	58458	ER-2
Thompson, David W,B307	53993	NPB-33
Thompson, Leslie L,B168	53848	ERL-2
Thompson, Lettie,F7118	57127	AEL
Thompson, Pearl B,B525	53122	NSC-11
Thompson, Toni A,B547	53219	NSM-12
Thornburg, Thomas G,B568	58469	OE
Thorne, Muriel M,F6052	53855	LCG-9
Thorne, Victoria R,B426	53033	OS-5
Thornley, Jana M,B521	52470	TC-1
Thornton, Grace A,B547	53140	NSM-12
Thorpe, Emma,F5087	53575	BFH-7
Tilford, Shelby G,Dr,B236	58620	EE-8
Timothy, Adrienne F,Dr,F5131	53653	E
Tipple, Terrence J,B256	58623	EP-3
Tobiason, Allan R,B626	53003	RJT-2
Todd, Gloria,F6089	58417	LFF-3
Townley, David L,B512	52325	TN
Townsend, Carolyn W,F6063	58350	C
Townsend, William F,B227	58576	EB-8
Townshend, Anne M,F5086	53375	BFH-7
Trent, Eva M,B214	53800	NPH-30
Tsai, Vivian C,B526	58865	NPH-30
Tucker, Robert L,Jr,B400	52350	OTI-6
Tulip, Charles,Jr,F5003	58076	NI-4
Tumulty, William T,B612	52403	RSS-5
Turner, Betty A,B214	53360	NPH-30
Turner, Dolores J,F5087	53574	BFH-7
Turner, Don N,B421	52350	OTI-6
Turner, Vanessa D,F5117	53718	E
Tuyahov, Alexander J,B139	58653	ETS-6
Tyson, Melvin E,Jr,B125	52060	HM-1

U

NAME	EXT.	MAIL CODE
Unger, George F,B626	52375	RJL-2

V

NAME	EXT.	MAIL CODE
Vactor, Margaret A,B368	53060	MT-3
Van Rensselaer, Frank,B436	53125	MU-12
Vandermade, Douglas W,B507	53570	TX
Vaniandingham, Earl E,B607	58475	REC-1
Vargas, Maria P,B200	53040	NP-28
Vargo, Donald J,B147	52420	ETT-6
Vass, Valerie A,F5104	53350	LCG-9
Velander, Wallace E,B547	53219	NSM-12
Venneri, Samuel L,B647	58501	RTM-6
Verba, Jerry,F6082	53358	NIS-5
Verbeck, Joan A,F6067	58337	C
Vibbard, Patricia A,B447	52068	MB-6
Victorian, Henry C,B426	53036	OSE-5
Villasenor, Anthony J,B227	58573	ECD-4
Vince, Rebekah A,F7065	53888	G
Vinson, Linda L,F6091	58333	LFF-3
Vinson, Sandra K,F5085	53561	BFH-7
Vitagliano, James,B312	53285	BXE-9
Vitagliano, Rosemary R,F7118	53861	AEM-2
Vitale, Joseph A,B139	57450	ETS-6
Vogel, Lawrence W,F5137	53944	NH-6
Voglewede, Kay E,R829	53566	NST-43
Vogt, Gregory L,F5104	53350	LCG-9
Von Puttkamer, Jesco H,B347	53193	MTC-3
Voris, Roy M,B139	52244	ETD-6

W

NAME	EXT.	MAIL CODE
Wachter, Marcia G,B636	53256	RM-3
Waddell, Dorothy A,F6057	53483	NB-9
Waggoner, Miles M,F6043	58341	LFD-10
Walker, Regina C,R824	53550	NST-40
Waller, Philip D,R802	58825	NPD-32
Walls, Linwood,B425	53270	NHG-18
Walton, Lorraine K,B568	58469	OE
Wander, Stephen M,B647	52395	RTP-6
Ward, John F,B626	52375	RJL-2
Ward, Michele M,B227	58570	EC-4
Warden, John H.NRO-JPL	8-792-2562	EJC
Wardrop, Cheryl T,B147	58525	ETT-6
Warner, John W Dr,F5051	53676	EZ-7
Warren, Barbara A,F6141	53208	BR-2
Warren, Lawrence E,R705	51440	NHB-37
Warren, Lewin S,F6115	53714	U
Warren, Pamela M,BA36	52206	NIH-34
Wasel, Robert A,B600	52306	RET-1
Washington, Althea R,F6035	58366	LFD-10
Washington, Carolyn P,R802	58825	NPD-32
Washington, Larry J,BC-Lev	53259	NHS-21
Wasicko, Richard J,B636	52366	RJH-2
Watkins-Bull, Eva J,B636	55305	RM-3
Watson, Claudia M,B112	52298	HS-1
Watson, Gale A,B612	52413	RSI-5
Watson, Robert T,Dr,B236	58566	EE-8

NAME	EXT.	MAIL CODE
Weatherspoon, Mary E,F6089	58417	LFF-3
Weaver, Arell E,B536	52333	NSD-10
Weaver, Janice C,BA40	52055	NIH-34
Webb, Barbara J,F7065	53877	G
Weber, Jim,B139	57450	ETS-6
Webster, Susan R,F6133	58380	LB-4
Weeks, L Michael,B468	52444	M
Weidman, Deene J,Dr,B647	52364	RTM-6
Weiler, Edward J,F5036	53687	EZ-7
Weingarten, Kristie,NRO-JPL	8-792-2562	EJC
Weinreb, Marius B,F5039	53665	EZ-7
Weinstein, Richard H,B568	58469	OE
Weir, Kathleen F,F7035	53954	GP-4
Weir, James F,Jr,B312	53285	BXE-9
Weiss, Leah D,F6093	58330	LFF-12
Weiss, Solomon,B626	53003	RJT-2
Weiss, Stanley I,Dr,B568	53572	O
Welch, James C,B168	58458	ER-2
Wells, Karen,B456	52317	MSR-2
Wells, Tamara D,B625	53277	RTS-6
Welsh, John A,F6017	58466	BTF
Wente, Van A,R825	53465	NST-42
Werner, Leo N,Dr,B556	53331	OPE
Werninghaus, Karla I,F5111	53733	E
West, Edwin A,B507	52223	TX
West, Thomas C,B336	53290	DP
Wetzel, Paul F,B436	58562	MJR-11
Wheeler, Deborah M,B256	58625	EPR-3
Wheeler, Jim,BA1	52095	PRC
Whelan, Thomas J,Jr,B100	52262	HP-1
White, A Christine,R802	58825	NPD-32
White, Annie R,F6019	58320	BT-3
White, Clark K,B636	52375	RJL-2
White, Emma M,B526	58865	NPH-30
White, George W,B512	9-692-2124	TS
White, Geraldine F,B568	53130	O
White, Helen M,B125	52234	HM-1
White, Karen L,F5013	59044	NID-4
White, Kim L,F6082	53400	WSS-2
White, Wilma J,F7002	53957	NHG-19
Whitley, Warren R,B525	53136	NSI-11
Whitlock, Sharon A,F5131	53670	E
Whittaker, Donna Lee,B436	53155	MXT-4
Whitten, Raymond P,B147	58525	ETT-6
Wieland, Richard J,F7045	53920	GS-1
Wigbels, Lynette D,F7089	53880	LID-18
Wiggins, Tanya A,B209	53535	NPH-30
Wigglesworth, Debra F,B256	58617	EE-8
Wild, Jack W,Dr,B436	52388	MU-12
Wiley, Janice R,F6124	53241	LCU-16
Wilkins, Charles S,F5122	53810	HS-1
Wilkinson, Kim A,F7069	53924	GG-1
Willett, John N,R711	51380	NHB-36
Williams, Anita R,F6035	58366	LFD-10
Williams, Barbara A,BA50	52216	NHS-22
Williams, Brenda C,F5122	53834	EPC-2
Williams, Catherine M,B356	53840	MSR-2
Williams, Dell P,III,B600	52370	RS-5
Williams, Eugene M,R802	58825	NPD-31
Williams, Lois T,F7103	58436	LD-2
Williams, Marshall R,B556	53111	OMM-7
Williams, Robert E,F5091	53443	BFC-6
Williams, Rose K,F5003	58390	NIC-4
Williams, Ross W,B168	53848	ERG-2

*Rockwell International, Downey, CA. Dial: 8-985-4693.

NAME	EXT.	MAIL CODE
Williams, Saundra Y,B368	52474	MT-3
Williams, Suzette,B209	53057	NPH-30
Williams, Walter C,Dr,B326	53093*	D
Williamson, David Jr,F7137	53907	AX
Williamson, Roger,Dr,F5039	53685	EZ-7
Williamson, Wendell W,F6052	53851	LFG-11
Willis, Alana R,B218	53360	NPH-30
Willis, Norman J,B312	53110	BXB-9
Wilson, Booker T,III,B656	53077	RP-4
Wilson, Glen P,Dr,F6126	58790	LCS-16
Wilson, Hugh H,B100	58529	HP-1
Wilson, James H,B100	52237	HP-1
Wilson, John H,Jr,R825	53465	NST-42
Wilson, Phyllis A,B636	53225	RJ-2
Wilson, Susan M,F5113	56280	E
Wilson, Wilbur A,B111	52280	HS-1
Wilson, William M,B336	51474	DP
Wilson, W Stanley,Dr,B247	58576	EBC-8
Wilt, Kevin M,F5087	53577	BFH-7
Winblade, Roger L,B626	53000	RJT-2
Windsor, Kathleen,F5122	53844	E
Winslow, Diana S,B426	53217	OS-5
Winslow, Sharon L,B147	52420	ETT-6
Winterhalter, David L,B436	53190	MJT-11
Wirman, Nelson R,B247	58580	EM-7
Wise, Theresia E,F5025	53767	E
Wiskerchen, Michael J,Dr,F5039	53685	EZ-7
Wisniewski, Richard J,F5143	53706	N
Woerner, Cheryl L,F6085	53555	W
Wojtal, Robert J,F7053	53169	GK-3
Wolf, Richard N,F7051	53160	GK-3
Wood, H. William,B512	54600	TN-1
Wood, Havard A,B636	53000	RJT-2
Wood, Walter V,B247	58610	EM-7
Woodard, Elsie C,F5117	53718	E
Woodard, Simon G,R723	53380	HWC-2
Woods, Clifford L,B209	53055	NPH-30
Woodson, Joan B,R720	51372	NHB-14
Wooten, Daisy E,B209	53057	NPH-30
Wright, Mary L S,F5086	53472	BFH-7
Wright, Monte D,Dr,R706	53612	LH-14
Wright, Robena,B636	52380	RJG-2
Wrigley, D Kay,B556	53793	OPS-6
Wrublik, Donald,F5039	53693	EZ-7
Wulff, Fred A,B5071	52430	TS
Wyder, Patricia A,R808	53535	NPD-31

Y

Yadvish, John R,F7133	51833	LGI-2
Yardley, John F,B468	52444	M
Yetter, Charles R,B111	52280	HS-1
Yost, Charles F,B247	58580	EM-7
Young, Mary E,F7120	58422	W
Young, Valerie J,F5087	53574	BFH-7

Z

Zarlengo, Gary,B256	58590	EPR-3
Zegowitz, Carolyn M,B456	53017	M
Zegowitz, Catherine M,B256	58584	EPM-3
Zeidel, Diana L,B200	53597	NPM-28
Zuccardy, Charles A,B100	58529	HP-1
Zylstra, Donald L,F5104	53350	LCG-9

NASA HEADQUARTERS COMPUTER CENTER (NHCC)

NAME	NUMBER	MAIL CODE
Adams, Veronica	472-9372	PRC-15*
Banez, Catalino	755-4740	PRC-10
Barker, Brian	755-2080	PRC-10
Barker, Carolyn	472-9372	PRC-15*
Belluck, Bob	472-9372	PRC-15*
Bergsman, Celia	472-9372	PRC-15*
Bragg, Pam	472-9372	PRC-15*
Brock, Barbara	755-8516	PRC-10
Brown, Marvin	472-9372	PRC-15*
Brown, Patricia	755-2093	PRC-10
Broscius, Ed	472-9372	PRC-15*
Capers, Jean	472-9372	PRC-15*
Chagnon, Al	472-9372	PRC-15*
Cheng, Theresa	472-9372	PRC-15*
Churchwell, William	472-9372	PRC-15*
Clark, Mary A	472-9372	PRC-15*
Clark, Mary C	755-8514	PRC-10
Clark, Robert	472-9372	PRC-15*
Colyer, Steve	755-8514	PRC-10
Colyer, Sue	472-9372	PRC-15*
Darby, Marcia	755-8514	PRC-10
Davidson, Judith	755-2093	PRC-10
Distin, Judy	472-9372	PRC-15*
Doore, Mark	472-9372	PRC-15*
Easterly, Allen	472-9372	PRC-15*
Edwards, Johnnie	755-8514	PRC-10
Falls, William	755-8514	PRC-10
Fiddler, Phineas	472-9372	PRC-15*
Fiddler, Sherry	755-2093	PRC-10
Fields, Patty	472-9372	PRC-15*
Flack, John	472-9372	PRC-15*
Foley, Richard	472-9372	PRC-15*
Froberg, Dave	472-9372	PRC-15*
Funkhouser, Carolina	472-9372	PRC-15*
Galindo, Rosa	755-2093	PRC-10
Geoffroy, Bert	755-8514	PRC-10
Gray, Brenda	755-8514	PRC-10
Harley, Timothy	755-8514	PRC-10
Hartle, Jeff	472-9372	PRC-15*
Heine, Lori	472-9372	PRC-15*
Hildreth, Richard	472-9372	PRC-15*
Holtom, Mike	472-9372	PRC-15*
Howard, Sue	472-9372	PRC-15*
Howe, Ed	755-8514	PRC-10
Howe, Paul	755-8514	PRC-10
Javaid, Muhammad	472-9372	PRC-15*
Jenkins, Yvonne	755-8516	PRC-10
Jones, Deborah	755-8514	PRC-10
Kirkpatrick, Steve	472-9372	PRC-15*
Kitchener, Paul	755-8514	PRC-10
Landergan, Brian	755-8514	PRC-10
Lee, Kwong Soo	472-9372	PRC-15*
Lee, Louisa	472-9372	PRC-15*
Lewis, Aryle	755-8514	PRC-10
Lewis, Pattie	472-9372	PRC-15*
Linden, John	472-9372	PRC-15*
Logan, Eleanor	755-2093	PRC-10
Makins, Cindy	755-8514	PRC-10
Mannino, Dianne	472-9372	PRC-15*
McCormick, Mahvash	472-9372	PRC-15*
Murtaza, Tim	472-9372	PRC-15*
Nadi, Marie	472-9372	PRC-15*
Newman, C. Lavin	755-4748	PRC-10
Nusbaum, Keith	472-9372	PRC-15*
Owens, Linda	472-9372	PRC-15*
Palmore, Cynthia	472-9372	PRC-15*
Petties, Stanley	755-8514	PRC-10
Petties, Sylvester	755-8514	PRC-10
Petty, Etta	755-8514	PRC-10
Pittelkow, Stan	472-9372	PRC-15*
Price, Esther	755-3123	PRC-10
Ramdat, Steve	472-9372	PRC-15*
Rao, Mallo	472-9372	PRC-15*
Redd, Bill	472-9372	PRC-15*
Reichert, Barry	755-8514	PRC-10
Richmond, Nancy	472-9372	PRC-15*
Richtmyer, Rick	472-9372	PRC-15*
Rocher, Joel	472-9372	PRC-15*
Roseman, Russell	472-9372	PRC-15*
Roy, Robert	472-9372	PRC-15*
Royce, Kevin	472-9372	PRC-15*
Scherer, Earl	472-9372	PRC-15*
Schirmer, Bryan	472-9372	PRC-15*
Scott, Barbara	755-8514	PRC-10
Seawell, Allen	472-9372	PRC-15*
Shannon, Sherri	472-9372	PRC-15*
Shaughnessy, Ed	472-9372	PRC-15*
Smith, Brenda	472-9372	PRC-15*
Smith, Delaine	755-8514	PRC-10
Smith, Myrtle	755-8514	PRC-10
Solice, Bunnie	472-9372	PRC-15*
Soto, Teodoro	755-8514	PRC-10
Stott, John	755-8514	PRC-10
Storey, Bill	472-9372	PRC-15*
Strom, Donna	472-9372	PRC-15*
Sullivan, Maureen	472-9372	PRC-15*
Tibaquira, Jairo	755-8514	PRC-10
Tyson, Leslie	472-9372	PRC-15*
Vanzant, Joe	472-9372	PRC-15*
Vechery, Bob	376-7591	PRC-10
Ward, Paula	472-9372	PRC-15*
Werner, Ellen	472-9372	PRC-15*
Wheeler, Jim	472-9372	PRC-15*
Whitehair, Rolin	755-8514	PRC-10
Whitmire, Sandra	472-9372	PRC-15*
Williams, Debbie	755-8514	PRC-10
Wong, Raymond	755-8514	PRC-10
Yocum, Frank	755-8514	PRC-10

NASA HEADQUARTERS LIBRARY SUPPORT SERVICES**

Dreher, Jeanette	52217	NHS-22
Jensen, Sally	52216	NHS-22
Sekler, Emily	52216	NHS-22
Williams, Barbara	52211	NHS-22

*Employees located at Capital Gallery, Fourth Floor.
**On-site contractor support to Headquarters Library, located in FB-10B, A-level.

HEADQUARTERS EQUAL OPPORTUNITY PERSONNEL

	Ext.	Room	Code
EO Officer			
Delores C. Hart	53604	B129	NU-35
Discrimination Complaints Manager			
Alicia E. Perry	53604	B129	NU-35
Federal Women's Program Manager			
Mary Anne Stoutsenberger	53604	B129	NU-35
Affirmative Action Program Manager			
James W. Hawkins, Jr	53604	B129	NU-35
Hispanic Employment Program Manager			
Sonia D. Catarineau	53604	B129	NU-35
Federal Women's Program Committee			
Chairperson:			
Lynda Sampson	58302	F6107	UI-1
Vice Chairperson:			
Shirley Pierce	51440	R705	NHB-37
Executive Secretary:			
Dr. Raymond Rose	52380	B636	RJG-2
Members:			
Anna Burtnette	53340	B200	NPM-28
Anne Coleman	52288	B116	K
Charles Finley	53848	B168	ERG-2
Sylvia James	53474	F5086	BFH-7
Helen Kupperman	53927	F7069	GG-1
Christine Rodgers	53340	B200	NPM-28
Clara Rogers	58584	B256	EPM-3
Carolyn Schmidt	52320	B126	NHS-27
Brenda Williams	58584	B256	EPM-3
EEO Counselors			
Henry Brady	52280	B111	HS-1
Carl Schwenk	52450	B600	RES-1
Iris Billings	53105	B325	MPE-5
Sylvia Hill	53296	B426	OST-5
Louise Alstork	53130	B568	O
Rhoda Hornstein	52430	B507	TX-1
Karen Kleinsorge	53909	F7001	AE
James Smith	53122	B525	NSC-11
Gale Watson	52413	B612	RSI-5
Employees EO Advisory Group			
Co-Chairpersons:			
Lewis E. Andrews	58383	F6133	LB-4
Mary Anne Stoutsenberger	53604	B129	NU-35
Members:			
Henry W. Brady	52280	B111	HS-1
Suzanne G. Gallagher	53093	B326	D
Sonia Catarineau	53604	B129	NU-35
LaVerne Finch	53331	B556	OPE
Paula Geisz	58344	F6065	C
Curtis Graves	50816	F6051	LCG-11
Edger Kersey	53130	B568	O
June Sanders	57239	F6086	NIS-5
Herbert Snyder	53394	R722	HW-2
Eugene D. Rosen	52288	B116	K
EO Management Committee			
Karen Kleinsorge	53909	F7001	AE
Bonnie Cleary	58318	F6147	B
Patricia Newcomer	58394	F6069	C
Suzanne Gallagher	55623	B326	D
Catherine Zegowitz	58585	B256	E
Helen Kupperman	53927	F7069	G
George Reese (alt)	53924		
Helen White	52234	B125	H
James Herdle	58430	F6133	LB-4
Robert O'Neil	52424	B456	MSP-2

FREQUENTLY CALLED NUMBERS

This space provided for listing the telephone numbers you use most frequently

NAME	AGENCY	NUMBER

TIME ZONES

TELEPHONE AREA CODES

OFFICIAL ADDRESSES AND INFORMATION TELEPHONE NUMBERS

INSTALLATIONS

		FTS	Information No.
HEADQUARTERS	National Aeronautics and Space Administration (Note: No street address is to be used) Washington, DC 20546 Administrator: Mr. James M. Beggs		755-2320
ARC	Ames Research Center National Aeronautics and Space Administration Moffett Field, CA 94035 Director: Mr. C. A. Syvertson	8	448-5000 *(415-965-5000)
DFRC	Dryden Flight Research Facility National Aeronautics and Space Administration P.O. Box 273 Edwards, CA 93523 Site Manager: Mr. John A. Manke	8	984-8311 *(805-258-3311)
GSFC	Goddard Space Flight Center National Aeronautics and Space Administration Greenbelt, MD 20771 Director: Mr. A. Thomas Young		344-7000 *(301-344-5121)
GISS	Goddard Institute For Space Studies National Aeronautics and Space Administration 2880 Broadway New York, NY 10025 Director: Dr. Robert Jastrow	8	664-5500 *(212-678-5500)
JPL	Jet Propulsion Laboratory 4800 Oak Grove Drive Pasadena, CA 91109 Director: Dr. Bruce C. Murray	8	792-4321 *(213-354-4321)
JSC	Lyndon B. Johnson Space Center National Aeronautics and Space Administration Houston, TX 77058 Director: Dr. Christopher C. Kraft, Jr.	8	525-3111 *(713-483-3111)
KSC	John F. Kennedy Space Center National Aeronautics and Space Administration Kennedy Space Center, FL 32899 Director: Mr. Richard G. Smith	8	823-7110 *(305-867-7110)
KSC STS Resident Office	KSC STS Resident Office (Vandenberg AFB) National Aeronautics and Space Administration P.O. Box 425 Lompoc, CA 93438 Manager: Mr. Walter P. Murphy	8	986-5859 *(805-866-5859)
LaRC	Langley Research Center National Aeronautics and Space Administration Hampton, VA 23665 Director: Dr. Donald P. Hearth	8	928-1110 *(804-827-1110)
LeRC	Lewis Research Center National Aeronautics and Space Administration 21000 Brookpark Rd. Cleveland, OH 44135 Direcor: Dr. John F. McCarthy, Jr.	8	294-6000 *(216-433-4000)

*Commercial Number.

OFFICIAL ADDRESSES AND INFORMATION TELEPHONE NUMBERS

OFFICIAL ADDRESSES AND INFORMATION TELEPHONE NUMBERS

INSTALLATIONS—Continued

		FTS	Information No.
MSFC	George C. Marshall Space Flight Center National Aeronautics and Space Administration Marshall Space Flight Center, AL 35812 Director: Dr. William R. Lucas	8	872-2121 *(205-453-2121)
MICHOUD	Michoud Assembly Facility National Aeronautics and Space Administration P.O. Box 29300 New Orleans, LA 70189 Manager: Dr. Mathias P. Siebel	8	685-3311 *(504-255-3311)
NASA JPL	NASA Resident Office-JPL 4800 Oak Grove Drive Pasadena, CA 91109 Manager: Mr. Fred W. Bowen, Jr.	8	792-5359 *(213-354-5359)
NSTL	National Space Technology Laboratories National Aeronautics and Space Administration NSTL Station, MS 39529 Manager: Mr. I. Jerry Hlass	8	494-2211 *(601-688-2211)
SLIDELL	Slidell Computer Complex 1010 Gause Blvd. Slidell, LA 70458 Manager: Mr. Robert L. Reeves	8	685-3311 *(504-255-3311)
WFC	Wallops Flight Center National Aeronautics and Space Administration Wallops Island, VA 23337 Director: Mr. J. Warren Keller	8	928-5711 *(804-824-3411)
WHITE SANDS	JSC White Sands Test Facility National Aeronautics and Space Administration P.O. Drawer MM Las Cruces, NM 88001 Manager: Mr. Jesse C. Jones	8	572-5011 *(505-524-5011)

*Commercial Number.

OFFICIAL ADDRESSES AND INFORMATION TELEPHONE NUMBERS

NASA FOREIGN REPRESENTATIVES

AUSTRALIAN (Tracking) ..... NASA Senior Scientific Representative in Australia
American Embassy Box 83
APO San Francisco, CA 96404
Mr. H. William Wood

EUROPEAN ..... NASA European Representative
c/o American Embassy
APO New York, N.Y. 09777
Mr. Richard J. H. Barnes

SPANISH (Tracking) ..... NASA Representative in Spain
c/o American Embassy Box 37
Madrid Space Station (NASA/INTA)
APO New York, N.Y. 09285
Mr. Richard M. Waetjen

THE NETHERLANDS (Spacelab) .... Mr. Christian Hauff
NASA Resident Management Office (ESTEC)
Domeinweg
Noordwijk
THE NETHERLANDS

INSPECTOR GENERAL OFFICES

Mr. Lewis D. Rinker
Director
Headquarters and Special Projects
Office of Inspector General
NASA Headquarters (Code W)
Washington, DC 20546
Telephone: 755-3555

Mr. Peter Ellena
Director
NASA Office of Inspector General
Mail Stop 204-11
Ames Research Center
Moffett Field, CA 94035
Telephone: 8-448-5557

Mr. John C. Layton
Director
NASA Office of Inspector General
Code 200.1
Goddard Space Flight Center
Greenbelt, MD 20771
Telephone: 9-344-6890

Mr. Robert G. Marsh
Director
NASA Office of Inspector General
Mail Stop 180-501
Jet Propulsion Laboratory
4800 Oak Grove Drive
Pasadena, CA 91103
Telephone: 8-792-3360

Mr. Thomas D. Blair
Director
NASA Office of Inspector General
Code W-JS
Lyndon B. Johnson Space Center
Houston, TX 77058
Telephone: 8-525-4773

Mr. Randolph M. West
Director
NASA Office of Inspector General
P.O. Box 21066
John F. Kennedy Space Center
Kennedy Space Center, FL 32815
Telephone: 8-823-4714

Mr. James H. Ogiba
Director
NASA Office of Inspector General
Mail Stop 181
Langley Research Center
Hampton, VA 23665
Telephone: 8-928-2121

Mr. Ralph D. Rhodes
Director
NASA Office of Inspector General
Mail Stop 501-9
Lewis Research Center
Cleveland, OH 44135
Telephone: 8-294-6683

Mr. John L. Horn
Director
NASA Office of Inspector General
P.O. Box 9028
George C. Marshall Space Flight Center
Marshall Space Flight Center, AL 35812
Telephone: 8-872-4123

INSPECTOR GENERAL HOTLINE

INFORMATION IS CONFIDENTIAL

755-3402

SUPPORT SERVICES

Air Line Ticket Office:			
Commercial Reservations	52200	BA26	
(For NASA Reservations, see Travel)			
Art Work	52073	B146	NHG-17
Awards (Headquarters)	51322	B214	NPH-30
Bulletin Board Posting	51440	R705	NHB-37
Bulletin, HQ Weekly	52320	B126	NHS-27
Building Alterations	51440	R705	NHB-37
Building Utilities	51440	R705	NHB-37
Cafeterias:			
FB-6 (7:15-10, 11-1:30, 2-2:45)	9-554-7432	B-Lev	
FB-10B (7:15-9, 9:30-10:30, 11-2)	9-554-1760	A-Lev	
Cashier (12:30 p.m.-3:30 p.m.)	53458	F5054	BFH-7
Communications Center (Facsimile & Teletype)	52051	BA25	NHS-25
Conference Rooms—See Inside Front Cover			
Correspondence Management	52295	BA56	NHS-20
Credit Union, Hours: 8:30 a.m.-3 p.m.	52230	B142	
D.C. Official Parking Permits	53333	BB-Lev	NHB-15
Distribution	51370	R715	NHB-14
DOD Bus Passes	53333	BB-Lev	NHB-15
Door Keys and Signs	51440	R705	NHB-37
Duplicating—See Printing or Quick-Copy Machines			
Duty Officer	53333	BB-Lev	NHB-15
Emergency Warden Officer	53400	F6079	NIS-5
Employee Assistance Program:			
Counselor	9-484-7400		
Medical Director	52054	BA36	NIH-34
Employees Club Store (9-11; 11:30-2; 2:30-4)	52238	B140	
Facsimile Transmission	52051	BA25	NHS-25
Files Management	52295	BA56	NHS-20
Film Loan Library (Capitol Hgts., MD)	763-1891		
Film Screening Room	52073	F6104	NHG-17
Forms:			
Mgmt & Design	52295	BA56	NHS-20
Stock	51370	R715	NHB-14
Freight Shipments	51372	R720	NHB-14
Furniture:			
Layout	51440	R705	NHB-37
Request for	51370	R715	NHB-14
Government Driving Permits	53333	BB-Lev	NHB-15
Graphic Services	52073	B146	NHG-17
Guard Offices—See Inside Front Cover			
Headquarters Information Ctr	52320	B126	NHS-27
Health Units—See Inside Front Cover			
Emergency Service Only	52058	BA40	NIH-34
Medical Records Release (for Private Physician)	52056	BA36	NIH-34
Physical Exam Appointments (3-4 p.m.)	52054	BA36	NIH-34
Physical Fitness Facility	58510	FSB042	NIH-34
ID Cards	57239	F6082	NIS-5
Imprest Fund (12:30 p.m.-3:30 p.m.)	53458	F5054	BFH-7
Information Center:			
Hours: 9 a.m.-4 p.m.	52320	B126	NHS-27
After Hours	53333	BB-Lev	NHB-15

Janitorial Services	51440	R705	NHB-37
Laborer Services	51440	R705	NHB-37
Library:			
Scientific & Technical	52210	BA39	NHS-22
Law	53896	F7062	GL-2
Lights—See Building Utilities			
Locator—See Information Center			
Lost & Found—See Inside Front Cover			
Mail:			
FN-6 substation	53823	F7018	NHS-24
FB-10B	52090	BA19	NHS-24
Classified Mail	52066	BA19	NHS-24
Code Assignment	52275	BA56	NHS-20
Management Issuances:			
Agency	53219	B547	NSM-12
Headquarters	52275	BA56	NHS-20
Stock	51370	R715	NHB-14
Newsroom	58370	F6043	LFD-10
*Notaries Public:			
Anita R Karnes	53885	F7052	G
Ettie Karpman	52226	BA56	NHS-20
Office Furnishings & Supplies	51370	R715	NHB-14
Office Space	51440	R705	NHB-37
Parking Coordinator	53330	BB-Lev	NHB-15
Pay & Leave	53574	F5087	BFH-7
Personnel:			
Career Counseling	53503	B321	NPH-32
Credit Checks	53800	B214	NPH-30
Employment Information	53054	B209	NPH-30
Employment Record Check	53800	B214	NPH-30
Headquarters Training	53503	B321	NPH-32
Insurance Inquiries	53800	B214	NPH-30
Personnel Records	53800	B214	NPH-30
Retirement Inquiries	53360	B214	NPH-30
Student Aid Coordinator	53516	B209	NPH-30
Upward Mobility Program	53503	B321	NPH-32
Photographic Service	52073	B146	NHG-17
Printing:			
Hdqtrs Management	52292	BA26	NHS-29
Main Plant Control Desk	52290	BA26	NHS-29
Program Review Center	53957	F7002	NHG-19
Projection Equipment			
FB-6	53980	F7002	NHG-18
FB-10B	52073	B146	NHG-17
Publications Distribution	51370	R715	NHB-14
Purchasing	51372	R720	NHB-14
Quick-Copy Machine Locations:			
FB-6: 5002, 5056, 6060, 6143, 7024			
FB-10B: 143, 221, 412, 456, 521, 617, 656A	58546		
R Bldg: 714			

*For an appointment call in advance

Records:			
Management	52295	BA56	NHS-20
Retrieval (Federal Records Ctr)	9-763-7010		
Transfer of	52295	BA56	NHS-20
Repairs:			
Office Furniture/Machines	51370	R715	NHB-14
Telephone	9-611		
Typewriters	51370	R715	NHB-14
Reproduction—See Printing & Quick-Copy			
Security Information	53400	F6082	NIS-5
Shipments—See Freight			
Signs (Rooms)	51440	R705	NHB-37
Signs (Desks)	52074	B146	NHG-17
Snack Bar:			
FB-10B (7-4)	9-484-5832	B311	
FB-6 (7-3:55)	9-347-2474	FA030	
Space, Office	51440	R705	NHB-37
Speaker Scheduling	58417	F6093	LFF-12
Supplies	51370	R715	NHB-14
Telephone:			
Credit Cards	51440	R705	NHB-37
Directory, Changes (Alphabetical)	52320	B126	NHS-27
Directory, Changes (Organizational)	52275	BA56	NHS-20
Installation	51440	R705	NHB-37
Repair	9-611		
Teletype	52051	BA25	NHS-25
Toastmasters	52320	B126	NHS-27
Top Secret Control Officer	53400	F6079	NIS-5
Translations	53582	R823	NST-44
Transportation:			
Motor Vehicle	53333	BB-Lev	NHB-15
Goddard Space Flight Ctr.	9-344-6977		
Travel:			
Amtrak	52410	BA26	NHB-16
Authorizations	53470; 53473	F5054	BFH-7
Passports/Visas	52410	BA26	NHB-16
Rental Cars	52410	BA26	NHB-16
Reservations	52200	BA26	
Commercial/Personal	52200	BA26	
Typewriter & Office Machine Repair	51370	R715	NHB-14
Utilities—See Building Utilities			
Voucher Processing	53469	F5054	BFH-7
Warden Office	53400	F6079	NIS-5
Weekly Bulletin	52320	B126	NHS-27

U.S. POSTAL SERVICE MAIL PICKUP SCHEDULES FOR NASA HEADQUARTERS

	SCHEDULED POSTAL SERVICE PICKUPS	DAYS	MAIL MUST BE RECEIVED IN CENTRAL MAILROOM BY:
PRIORITY MAIL/ AIR PARCEL POST (Weight Limit 70 lbs.)	10:30 + 12:50	MON/FRI	11:30 A.M.
	4:30	MON/FRI	3:45 P.M.
	12:00	SAT	11:30 A.M.
EXPRESS MAIL SERVICE (EMS - ONLY)	4:15	MON/THUR	3:30 P.M.
REGISTERED MAIL	4:30	MON/FRI	12:00 NOON

INTERNAL MAIL DELIVERY SCHEDULES

FLOORS	TRIP-1	TRIP-2	TRIP-3
FB-10B			
A LEVEL	9:00 A.M.	2:00 P.M.	
1st Floor	9:30	2:30	
2nd "	9:20	2:20	
3rd "	9:06	2:06	
4th "	9:30	2:30	
5th "	9:15	2:20	
6th "	9:00	2:06	
FB-6			
7th Floor	8:45	10:45	1:45
5th "	9:00	11:00	2:00
6th "	9:15	11:15	2:15
REPORTER'S BUILDING			
7th Floor	8:30	1:15	
8th Floor	8:45	1:30	

GODDARD DELIVERY & PICKUP SCHEDULE (FB-10B B Level)

MORNING		AFTERNOON	
ARRIVE	DEPART	ARRIVE	DEPART
8:30	8:45		
9:30	9:45	1:15	1:30
10:45	11:00	3:30	3:45
11:45	12:00	4:30	4:35

HOW TO SET UP A TELECONFERENCE

Shown below is the NASA-wide Teleconferencing Network System

INSTALLATION	BLDG.	RM.	CONTACT	FTS	TELECON NUMBER
ARC	200	9	Steve Lindsey	448-5002	236
DFRC	4800	2088	Joseph D'Agostino	984-8437	205
DFRC	4825		Joseph D'Agostino	984-8437	233
GSFC	8	219	Thomas Dixon	344-5591	235
JPL	111	117	Paul Graetinger	792-3900	243
JSC	1	966	Iris Garner	525-3489	276
JSC	1	560	Margaret Little	525-3477	272
JSC	1	602C	B. Osborn	525-6401	209
JSC	1	720	L. Ransdell	525-2708	242
JSC	4	382	Alice Martin	525-3496	245
JSC	1	511	Lillian Hudson	525-6431	247
KSC	Hq.	2178	Al Tinerello	823-3723	265
KSC	Hq.	2201	Al Tinerello	823-3723	210
KSC	O&C	2004	Lois Thompson	823-4545	223
KSC	O&C	2138	R. D. DeCamp	823-3898	293
KSC	VAB	3L5	J. W. Harden	823-3250	295
KSC	LCC	2R22	R. B. Harris	823-3997	296
LaRC	1212	200	Barbara Newton	928-3221	260
LaRC	1219	225	Barbara Newton	928-3221	260
LeRC	3	17	Howard Roe	294-6757	266
MSFC	4200	815	Betty Davis	872-2141	218
MSFC	4201	319	Billy Padgett	872-0835	201
MSFC	4201	437	Joe Hollis	872-4690	256
MSFC	4202	411	Glennis Koonce	872-3744	240
MSFC	4200	513	Ellen Knox	872-3421	220
MSFC	4202	612	Glennis Koonce	872-3744	230
MSFC	4610	1054	Herb Palmer	872-2882	234
MSFC	4610	3098-7	Ethel Apostolos	872-3791	271
MAF	350	COL P6	Ida Guillory	685-3812	222
MAF	350	COL P6	Wiley Bolander	685-3776	258
Martin Marietta (VAFB)	8305	23	Paul Dailey	785-3830	244
HDQS.	10B	425	Linwood Walls	755-3270	211
HDQS.	10B	347D	Gib Miller	755-8796	228
HDQS.	10B	409	Edna Boegli	755-3300	238
HDQS.	6	7002	Wilma White	755-3957	221
HDQS.	10B	226A & B	Carlton Hawkins	755-8594	202
HDQS.	6	5026	Wilma White	755-3957	203
HDQS.	10-B	521J	Jana Thornley	755-2470	246
NSTL	4995	107	R. Bush	494-3336	263
NSTL	1100	146	Eva Smith	494-2321	292
R.I. (Canoga Park)	1	520-A	Ann Bateman	984-3335	281
R.I. (Downey)	1	N6E13	Mel Duncan	985-4248	227
R.I.	1	EOS5	Mel Duncan	985-4248	206
Thiokol	A2	Wing C	Don Cowley	588-3550	262
WFC	E-104	Pocomoke	James C. Floyd	928-5581	284

The Rooms shown are interconnected to form a NASA-wide Voice Teleconference Network.

To conduct a Teleconference:

1. Schedule the Teleconference Rooms at Headquarters and Field Centers.
2. Ask the Room Coordinator for assistance in providing or operating the equipment if necessary.
3. Call MSFC on 8-872-1771 (FTS) or 3-1771 on Teleconference Circuit or 8-872-4100 (FTS) or 3-4100 on Teleconference Circuit.

To report trouble on teleconference:

1. Call 8-872-1771
2. Give location, room number, circuit number from teleconference instrument, and description of trouble.
3. Report trouble when conference is in progress, if possible.

Each NASA Installation is provided with Facsimile Machines which can be used to transmit documents or figures needed by the Teleconference participants. These Facsimile Machines usually operate in an unattended mode, requiring notification of conferees that material has been sent. Facsimile equipment is located as follows:

FACSIMILE NETWORK

INSTALLATION	BLDG.	RM.	CONTACT	FTS	FAX CALL NUMBER
*ARC	200	5	Bea Manibusen	448-5003	3-0631
*DFRC	Trailer 18	1002	Robert L Villareal	984-8500	3-0331
DOE	Forrestal	5-G088	Carolyn Palmer	252-8150	3-0549
*GSFC	8	MCC	Thomas Dixon	344-5591	3-0332
GSFC	8	317	Ginny Beard	344-5710	3-4822
GSFC	6	W122	Bob Krider	344-6353	3-4824
GSFC	5	C-212	Diane Bittner	344-7692	3-0396
GSFC	6	S-133	Dianne Graham	344-7461	3-0666
GSFC	6	S-217	Sheila Hall	344-6142	3-0499
*JPL	202	212	Betty Davis	792-3770	3-0376
*JSC	1	238	David Sims	525-2025	3-0443
*JSC	1	238	David Sims	525-2025	3-0737
JSC	16	265A	Laurie Mitchell	525-2426	3-1501
JSC	30	356	John Major	525-2270	3-4280
JSC	45	306	Kit Michels	525-3937	3-2584
JSC	1	669	Tim Allen	525-2196	3-4167
JSC	1	669	Tim Allen	525-2196	3-5881
JSC	1	238	David Sims	525-2025	3-2191
KSC	O&C	2012	Jane Kleinschmidt	823-3647	3-3592
*KSC	Hq	1161	Tom Sayers	823-2212	3-5851
KSC	Hq	2157	Mario Ferreira	823-2885	3-4173
KSC	17	121C	Julie England	824-5761	3-4665
KSC	VAB	2M6	Bruce Kennedy	823-7643	3-3288
KSC	LCC	3P12	Kathy Jacobs	823-3329	3-3439
KSC	VAB	2M6	Bruce Kennedy	823-7643	3-4270
KSC	O&C	2063	Joyce Doyle	823-7870	3-0938
*LaRC		TR6-033	Betty Loudermilk	823-3676	3-2332
*LeRC	1152	224A	Kitty Brand	928-2167	3-0377
MAF	3	5	Ann Miller	294-6788	3-0378
MAF	102	EJ33	Rachel Barthe	685-2777	3-1190
MAF	102	J-L4	Valerie Stanley	685-2671	3-0989
MSFC	350	L3	Ruth Smith	685-2785	3-4520
MSFC	4200	804	Betty Davis	872-2141	3-2297
MSFC	4201	624	Patsy Yockel	872-4115	3-2805
MSFC	4201	437	Joe Hollis	872-4690	3-5939
MSFC	4202	403	Dorothy Wiggens	872-4153	3-4511
MSFC	4202	403	Dorothy Wiggens	872-4153	3-1297
*MSFC	4207	B4	Paul Stanger	872-3477	3-2472
MSFC	4610	2071	Sandra Henderson	872-4576	3-3737
MSFC	4610	3089A	R. D. Moon	872-3700	3-5962
MSFC	4666	334	Ann Ritter	872-5932	3-0344
MSFC	4200	532	Virginia Bobo	872-3421	3-0622
MSFC	4201	309	Billy Padgett	872-3185	3-4443
MSFC	4487	B131	Edward Drost	872-4626	3-4664
MSFC	4708	244	Opal Meek	872-3723	3-3873
MSFC	4712	A114	Barbara Plonka	872-0920	3-1849
MSFC	4663	A262	Bill Beutjer	872-2281	3-6037
MSFC	4610	4012	Billy Johnson	872-3379	3-1849
HQS	10B	347A	Al Cole	755-8796	3-4264
HQS	FB6	7002	Wilma White	755-3957	3-0233
HQS	10B	426	Diana Winslow	755-3217	3-3898
HQS	10B	227	Linda Newell	755-8565	3-0289

HQS	10B	421	Edna Boegli	755-3303	3-2518
*HQS	10B	A25	Don Shane	755-2051	3-4017
*HQS	10B	A25	Don Shane	755-2051	3-4235
*NSTL	2425	—	Wanda Howard	494-2121	3-0444
NSTL	4995	123	Evelyn Wells	494-3061	3-0536
NSTL	4995	Basement	Donna Kupus	494-3336	3-1676
NSTL	4210	107	Ann Norman	494-2230	3-4251
RI (Canoga)	1	AA17	Ann Bateman	984-3335	3-4345
RKTD (Canoga)	1	Data	Pete Quintus	984-2194	3-2014
R.I. (Downey)	1	GRID S2-E6	Peggy Berry	985-2166	3-4337
R.I. (Downey)	1	Tel	Peggy Berry	985-2022	3-2371
Thiokol	A2	TWX	Jeanine Grote	588-3700	3-0630
SD	100	1345	Lou Coller	213 643-1400	3-4489
SD	8305	30	Danny Torres	986-8781	3-0740
Slidell Computer Complex		B-50	Lynne Gilmore	685-6319	3-5507
*WFC	F6	123	Jennie Thornes	928-5441	3-0379

NOTE: Multiple addressee messages can be sent by calling MSFC 3-5381 on the RapidFax phone. For assistance contact Joe Sobala, Code TN-1 Ext. 52480.

***Telecommunication Center**

TO REPORT A TROUBLE, call NASA Technical Communication Center (TCC) on 3-1771 (Rapidfax network), 872-1771 (FTS) or 205-453-1771 (commercial).

FOR RAPIDFAX TESTING AND INFORMATION, call Howard Copeland or Gene Phillips at the Rapidfax Test Center. The fax number is 3-4163, and the desk number is 3-4164, 872-4164 or 205-453-4164.

FOR RAPIDFAX BROADCAST, call 3-5381. (Have name and fax phone number of each location plus the number of pages to be sent.)

COUNTER READINGS*** During the first three working days of each month, write down the front and inside counter readings along with your fax phone number and send it to 3-4163.**

WASHINGTON AGENCY DIRECTORY

Agencies whose exchanges begin with 254, 443, 426, 632 and 557 may be dialed from NASA Headquarters with a 5 digit extension.

Agency	Switchboard Number	Mail Stop	Zip Code
Agency for International Development	655-4000	100	20523
Advisory Commission on Intergovernmental Relations	653-5536	445	20575
Agriculture Department of	655-4000	209	20250
Agriculture Research Center Beltsville Md	655-4000	209	20251
Air Force Department of	545-6700	103	20330
Air and Space Museum National	357-1300	217	20560
Alcohol Drug Abuse and Mental Health Administration	443-3867		20852
Alien Property Office of	737-8200	219	20530
American Red Cross The National	737-8300		20006
DC Chapter	737-8300		20006
Andrews Air Force Base	981-9111	12	20331
Armed Forces Institute of Pathology	545-6700	215	20012
Army Department of	545-6700	103	20310
Army Medical Center	545-6700	358	20012
Attorney General US	737-8200	219	20530
Board of Engineers for Rivers and Harbors	545-6700	130	22060
Bolling Air Force Base	545-6700	18	20332
Botanic Gardens	225-8333	304	20024
Bureau of Economic Analysis	655-4000	206	20230
Bureau of Engraving and Printing	566-2000	213	20228
Bureau of Standards National Gaithersburg Md	921-1000	3	20234
Cameron Station Department of Army	545-6700	112	22314
Capitol US	224-3121	304	20024
Census Bureau of the	655-4000	396	20233
Center for Disease Control	655-4000		20852
Central Intelligence Agency	351-1100	64	20505
Civil Aeronautics Board	655-4000	235	20428
Coast Guard US	426-1830	280	20590
Commerce Department of	377-2000	206	20230
Commission on Civil Rights US	254-6697	152	20425
Community Services Administration	655-4000	277	20506
Comptroller of the Currency Office of	566-2000	223	20219
Comptroller General	655-4000	308	20548
Corporation Counsel DC	628-6000		20004
Council of Economic Advisers	395-3000	20	20506
Court of Appeals US	655-4000		20001
Court of Claims	655-4000	53	20005
Court of Customs and Patent Appeals	655-4000	89	20439
Customs Service US	566-2000	311	20229
Defense Communications Agency	692-2006	108	20305
Defense Department of	545-6700	103	20301
Defense Intelligence Agency	697-7072	103	20301
Defense Mapping Agency	655-4000	2	20305
Defense Mapping Agency Hydrographic Center	763-1565	504	20390
Defense Mapping Agency Topographic Center	227-2700	504	20390
Defense Nuclear Agency	325-7595	184	22305
Defense Supply Agency	274-6001		22314
Department of (See other part of Title)			
District Attorney US	655-4000		20001
District of Columbia Government	628-6000		20004
Drug Enforcement Administration	633-1000	349	20537
Economic Development Administration	377-2000	206	20230
Education, Department of	655-4000	113	20202
Energy Department of	252-5000	4	20545
Environmental Protection Agency	655-4000	460	20460
Equal Employment Opportunity Commission	634-7040	378	20506

WASHINGTON AGENCY DIRECTORY—Continued

Agency	Switchboard Number	Mail Stop	Zip Code
Executive Office of the President	395-3000	28	20506
Export-Import Bank of the US	566-2117	292	20571
Farm Credit Administration	755-2195	200	20578
Federal Aviation Administration	426-4000	34	20591
Federal Bureau of Investigation	324-3000	94	20535
Federal Communications Commission	655-4000	554	20544
Federal Deposit Insurance Corporation	393-8400	260	20429
Federal Highway Administration	426-0660	29C	20590
Federal Home Loan Bank Board	377-6000	305	20552
Federal Housing Administration	755-5995		20410
Federal Labor Relations Council	632-6878	227	20415
Federal Maritime Commission	655-4000	193	20573
Federal Mediation and Conciliation Service	655-4000	33	20427
Federal Power Commission	655-4000	22	20426
Federal Records Center	655-4000		22314
Federal Register	532-5240	220	20408
Federal Trade Commission	655-4000	221	20580
Fine Arts Commission of	566-1066		20006
Fish and Wildlife Service	343-5634	43	20240
Food and Drug Administration DC	443-1240	155	20204
Foreign Assets Control	566-2000	223	20220
Foreign Claims Settlement Commission	653-6166	261	20579
Foreign Service Institute	235-8727	27	20520
Fort Belvoir	664-6071		22060
Fort Lesley J McNair	545-6700	315	20315
Fort Myer	545-6700	52	22208
Gallaudet College	447-0314		20002
General Services Administration	655-4000	29	20405
General Services Administration Region 3	655-4000	218	20407
General Accounting Office	275-5067	308	20548
Geological Survey	860-7256		22092
Government Printing Office	275-2051	370	20401
Health and Human Services, Department of	655-4000	367	20201
Health Resources Administration	655-4000		20852
Health Services Administration	655-4000		20852
Hearings and Appeals Bureau of	655-4000	199	20013
House of Representatives	224-3121		20515
Housing and Urban Development	655-4000	98	20410
Howard University Hospital	636-6100	321	20060
Income Tax Information Federal	488-3100	203	20224
Indian Affairs Bureau of	343-1100	264	20240
Interior Department of the	343-1100	43	20240
Internal Revenue Service	488-3100	203	20224
International Trade Commission	655-4000	226	20436
Interstate Commerce Commission	655-4000	204	20423
Joint Chiefs of Staff	545-6700	103	20301
Justice Department of	633-2000	219	20530
Labor Department of	655-4000	205	20210
Land-Management Bureau of	343-5717	43	20240
Library of Congress	287-5000	303	20540
Management and Budget Office of	632-6270	20	20503
Marine Corps US	545-6700	82	20380
Marine Corps School Quantico Va (703)	640-2121		20390
Maritime Administration	377-2000	206	20230
Marshal's Office US	783-1767		20001
Metropolitan Police DC	626-2000		20001
Military District of Washington	545-6700	391	20314
Mines Bureau of	343-1100	43	20240

WASHINGTON AGENCY DIRECTORY—Continued

Agency	Switchboard Number	Mail Stop	Zip Code
Minimum Wage and Industrial Safety Board DC	628-6000		20001
Mint Bureau of	566-2000	223	20220
Motor Vehicles DC Department of	628-6000		20001
Municipal Center DC	628-6000		20001
National Academy of Sciences	393-8100	44	20418
National Archives and Records Service	655-4000	218	20407
National Audiovisual Center	655-4000	386X	20409
Washington National Records Center	655-4000	386	20409
National Bureau of Standards	921-1000	3	20234
National Capital Parks	655-4000	254	20540
National Capital Planning Commission	7[illegible]4-0174	456	20576
National Collection of Fine Arts	628-4422	217	20560
National Council on the Arts	655-4000	652	20506
National Credit Union Administration	655-4000	256	20456
National Foundation on the Arts and the Humanities	655-4000	203	20506
National Gallery of Art	737-4215	265	20565
National Guard Bureau	545-6700	103	20310
National Highway Traffic Safety Administration	655-4000	296	20590
National Institutes of Health	656-4000		20014
National Labor Relations Board	655-4000	338	20570
National Library of Medicine	496-6095	216	20014
National Mediation Board	655-4000		20572
National Oceanic and Atmospheric Administration	655-4000	206	20230
Washington Service Center	655-4000	206	20852
National Park Service	343-1100	43	20240
National Science Foundation	655-4000	19	20550
National Security Council	395-3000	28	20506
National Transportation Safety Board	655-4000	592	20594
National War College	545-6700	315	20315
National Weather Service	655-4000	206	20910
Natural Disaster Information Center	395-3000	98	20504
Naval Communications Station Cheltenham Md	545-6700	174	20390
Naval Medical Center	545-6700		20014
Naval Observatory	254-4486	1	20390
Naval Oceanic Office US	545-6700	504	20373
Naval Ordnance Station	743-4000		20640
Naval Research Laboratory	545-6700	10	20390
Naval Security Station	282-0211	172	20390
Naval Surface Weapons Center	655-4000		20230
Navy Department of	545-6700	48	20350
Nuclear Regulatory Commission	492-7000	555	20555
Office of Civil Defense Pentagon Arlington Va	545-6700	103	20301
Office of Personnel Management	632-6292	227	20415
Office of Telecommunications Policy	395-3000	16	20504
Park Police	655-4000	79	20240
Patent Office	557-3158	395	20231
Peace Corps	655-4000	255	20525
Postal Service US	245-4000	201	20260
President's Advisory Committee on Labor Management Policy	655-4000	205	20210
President's Committee on Employment of the Handicapped	653-5044	205	20210
President's Council on Physical Fitness and Sports	755-9947	308	20510
Public Debt Bureau of	566-2000	212	20226
Public Health Service	655-4000		20852
Reclamation Bureau of	343-4662	43	20240
Renegotiation Board The	254-8266	61	20446
Research Council National	393-8100	44	20418
Savings Bonds Division	566-2000	307	20226

WASHINGTON AGENCY DIRECTORY—Continued

Agency	Switchboard Number	Mail Stop	Zip Code
St Elizabeth's Hospital	562-4000		20032
Secret Service US	566-2000	223	20223
Securities and Exchange Commission	655-4000	349C	20549
Selective Service National Headquarters	655-4000	40	20435
Small Business Administration	655-4000	71	20416
Smithsonian Institution	628-4422	217	20560
Social Security Administration	655-4000	367	20203
Southeastern Power Administration	343-1100	43	20240
State Department of	655-4000	27	20520
Superintendent of Documents Government Printing Office	655-4000	371	20402
Supreme Court US	393-1640	302	20543
Tax Court US	655-4000	203	20004
Transportation Department of	655-4000	330	20590
Treasury Department of	566-2000	223	20220
US Attorney's Office	655-4000		20001
US Courts	655-4000		20001
US Employment Service	393-6151	144	20001
US Information Agency	655-4000	121	20547
US Marshal's Office	655-4000		20001
US Senate	224-3121	301	20510
Veterans Administration	393-4120	73	20420
Washington National Airport	655-4000	34	20591
White House	456-1414	28	20500

U.S. GOVERNMENT PRINTING OFFICE: 1982-361-566:128

Complete this card for changes in telephone No., Location or Code according to NMI 1590.1C and place in in-house mail to:

NHS-27

NASA
National Aeronautics and Space Administration

Changes to Alphabetical Section, HQ Telephone Directory

SOCIAL SECURITY NO. (1 2 3 4 5 6 7 8 9)

TO ▶ NHS-27/INFORMATION CENTER

ATTENTION.—Social Security Number, Action and Name must be filled in or form will be returned.

T (11)

ACTION (12)

ACTION CODE KEY *(Enter A, C or D in block 12 at left as appropriate. If code A applies, check the type of new employment)*

A – ADD *(New employee)*: ☐ PERMANENT ☐ TEMPORARY ☐ HQ POOL

C – CHANGE TO DIRECTORY LISTING

D – DELETE *(Departing employee)*

NAME *(Print last name first, comma, space, first name, space, initial, period, comma)* (13–37)

PROFESSIONAL TITLE *(MD, DR, or active military title only)* (38–47)

TELEPHONE NO. (48–55)

BLDG. (60)

ROOM NO. (61–65)

MAIL CODE (66–72)

PRIVACY ACT STATEMENT PERTAINING TO NHQ FORM 4

The Social Security Number *(SSN)* is required since the alphabetical section of the Headquarters Telephone Directory is automated and is keyed to this number. It is collected for this purpose under the authority of PL 93-579. Although providing the SSN is voluntary on your part, failure to do so would result in our obtaining your number from your file.

SUBMITTED BY ▶	SIGNATURE	EXT.	OFFICE CODE	DATE

NHQ FORM 4 JUN 78 PREVIOUS EDITIONS ARE OBSOLETE.

NASA and DOD BUS SCHEDULE

NASA Goddard Space Flight Center			
Depart GSFC Bldg. 8	Arrive NASA HQ FOB 10B	Depart NASA HQ FOB 10B	Arrive GSFC Bldg. 8
8:00 a.m.	8:30 a.m.	8:45 a.m.	9:15 a.m.
9:00 a.m.	9:30 a.m.	9:45 a.m.	10:15 a.m.
10:15 a.m.	10:45 a.m.	11:a.m.	11:30 a.m.
11:15 a.m.	11:45 a.m.	12:00 p.m.	12:30 p.m.
12:45 p.m.	1:15 p.m.	1:30 p.m.	2:00 p.m.
3:00 p.m.	3:30 p.m.	3:45 p.m.	4:15 p.m.
4:00 p.m.	4:30 p.m.	4:35 p.m.	5:05 p.m.

DOD Bus Schedule - Independence Ave., S.W.

Route #6. Pentagon-Forestall Building-Ft. McNair-Buzzard Point-Washington Navy Yard

Service
Every 35 Minutes

6A			
Lv Pentagon A-4	0815	Every 35 Minutes	1550
Lv Forrestal	0823		1558
Lv 4th & M St	0828		1603
Lv Ft. McNair	0830		1605
Lv Tempo B	0832		1607
Lv 1900 Half St	0834		1609
Ar WNY	0843		1618

6B			
Lv WNY	0815	Every 35 Minutes	1550
Lv Tempo B	0821		1556
Lv 1900 Half St	0823		1558
Lv Ft. McNair	0828		1603
Lv 4th & M St	0830		1605
Lv Forrestal	0835		1610
Ar Pentagon	0843		1618

Route #15. Andrews AFB—Bolling AFB—Forrestal Bldg—Pentagon

Air Force Bus

Lv Andrews AFB Air Terminal	0805	Every Hour	1405
Lv Andrews AFB AFSC HQs	0810		1410
Lv Bolling AFB	0840		1440
Lv Forrestal Bldg	0855		1455
Ar Pentagon B-7	0900		1500

Lv Pentagon B-7	0805	0905	1505
Lv Forrestal Bldg	0810	0910	1510
Lv Bolling AFB	(***)	0925	1525
Lv Andrews AFB AFSC HQs	(***)	0955	1555
Ar Andrews AFB Air Terminal	(***)	1000	1600

Every Hour

NOTE A: (***) 0805 Pentagon departure terminates at Bolling AFB at 0820

TO REPORT ANY

EMERGENCY

DAY OR NIGHT

Including

- FIRE
- MEDICAL
- ASSAULT
- POLICE
- THEFT
- SECURITY

DIAL

9-472-1111

SEE INSIDE FRONT COVER FOR ADDITIONAL INFORMATION

NAS 1.24:982/2

MAY 17 1982

NASA

National Aeronautics and
Space Administration

ORIGINAL
COMPLETED

Headquarters

Directory

April 1982

Washington, D. C. 20546
AC 202 755-2320
Mail Stop: 85

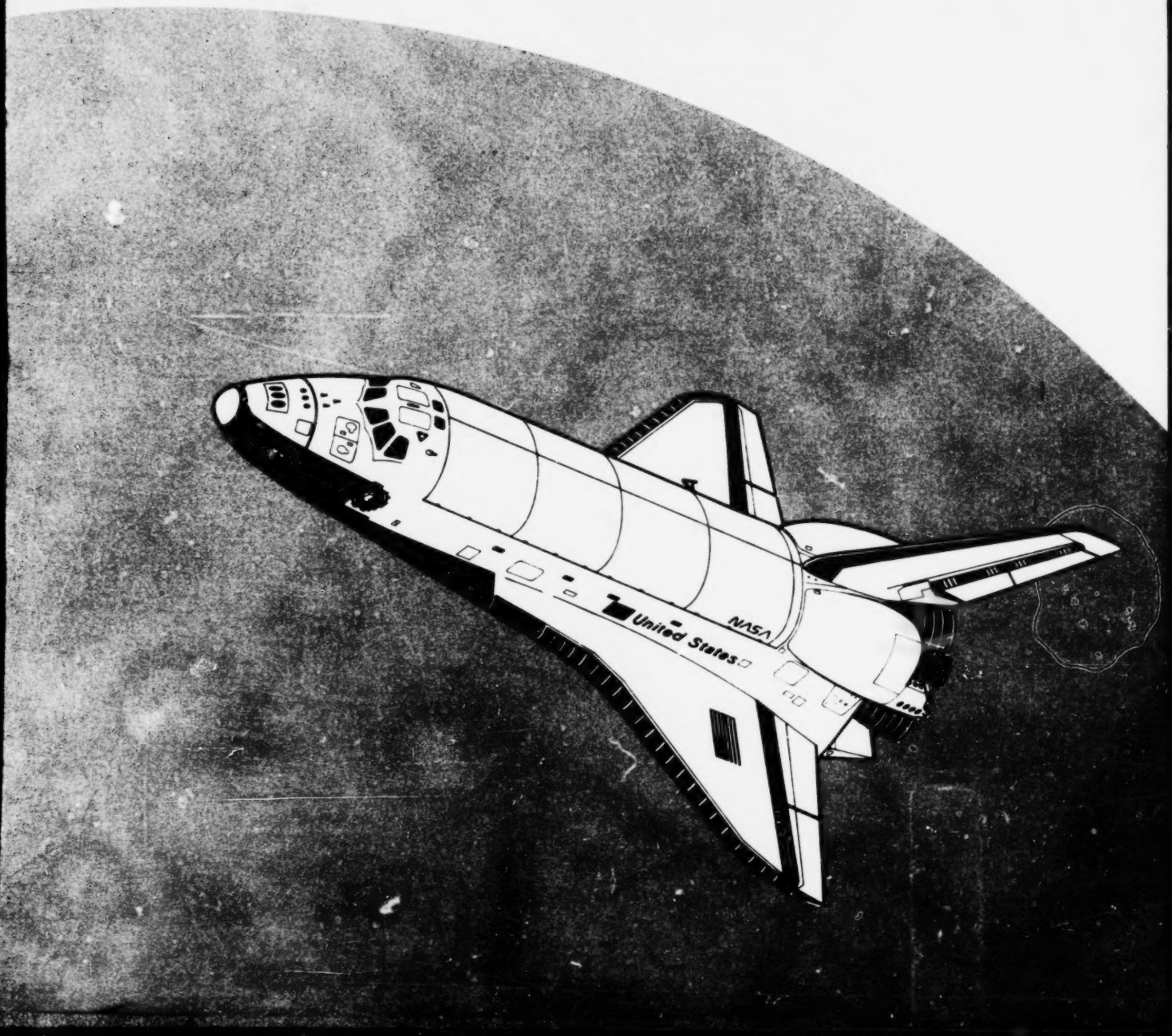

NASA HEADQUARTERS BUILDINGS ARE SECURE FROM 5:00 P.M. to 7:00 A.M.

EMERGENCY ILLNESS OR INJURY ASSISTANCE

DURING NORMAL DUTY HOURS

FB 10B NASA Health Unit (BA-36) 52054
Emergency Service only (BA-36) 52058
FB 6 Dept. of Education
Health Unit (B039) 245-8855

NONDUTY HOURS, WEEKENDS, HOLIDAYS

In NASA HQ., D.C. Bldgs. call:
Ambulance 9-911
Police Assistance 9-911

BUILDING EQUIPMENT FAILURES 51440

DUTY OFFICE 755-3333

REPORTING SAFETY HAZARDS

Buildings Management 51440
Headquarters Safety Officer 58382

FIRE

FB-6 and 10-B Buildings: Call 9-472-1111 or 9-911 and then pull nearest Fire Alarm Box in Building.
R Building: Call 9-911 and then pull nearest Fire Alarm Box in Building.

GSA CONTROL CENTER

(For following emergencies 9-472-1111
a. Fire (FB-6 and 10-B only)
b. Bomb threats
c. Civil disturbances
d. Weapon display
e. Acts requiring prompt law enforcement response
f. Ambulance or rescue service

GUARD OFFICES

FB-6 Room 1137 755-9561
FB-10B Lobby 755-9644
R Bldg Lobby (After 4 p.m.) 755-8499

LOST AND FOUND

Contact Guard Offices at times and places listed above.

INFORMATION

Locator Service (8 a.m.—4:30 p.m.) 755-2320
After office hours, Saturdays, Sundays, and holidays 755-3333

NASA HQ SECURITY

Duty Hours 53400
Nonduty Hours 755-3333

NASA CONFERENCE ROOMS[1]

(For procedures, see HQMI 1542.1)

Building	Room	Capacity	Scheduled by	Extension
FB-6	Auditorium (6104)	200	Shirley Pierce	51440
FB-6	5026	40-60	Wilma White	53957
FB-6	5141	15	Shirley Pierce	51440
FB-6	6004	40	Wilma White	53957
FB-6	5092	25	Shirley Pierce	51440
FB-6	7096	25	Gail M. Sawyer	53870
FB-10B	521J	25	Jana Thornley	52470
FB-10B	625T	40	Lisa Elkins	52497
Reporters	725	15	Edith Hoggard	53396

[1]Security Division should be contacted prior to scheduling rooms for classified conferences.

For sale by the Superintendent of Documents, U.S. Printing Office, Washington, D.C. 20402
Single copy price: Domestic $3.25; Foreign $4.10, Subscription price: Domestic $11.00; Foreign $13.75 per year.

DIRECTORY INDEX

Telephone Information 2
Metro Map----Regional Rapid Rail 4
Alphabetical List of Official Mail Codes 6
NASA Organizational Chart 8
Classified Listing 9
Alphabetical Listing Of Headquarters Employees 18
Alphabetical Listing Of HQ Contractor Employees 31
EO Information 32
Time Zone and Telephone Area Codes 33
Official Installation Addresses and Telephone Numbers 34
Support Services 38
U.S. Postal Service Mail Pickup Schedule for HQ 41
Teleconference Information 42
Washington Agency Directory 45
Frequently Called Numbers 46
NASA and DOD Bus Schedule ..... Inside Back Cover
Emergency Number ..... Back Cover

Federal Information Center

If a call has nothing to do with your office or NASA, direct the caller to the Federal Information Center. A specialist will find the office with the answers.

Federal Information Center:

7th & D Streets, S.W.
Room 5716
Washington, D.C. 20407
(202) 755-8660

NOTE: While Some Office Moves and Code Changes Are In Process, This Directory Is Current As Of April 15, 1982.

USE OF OFFICIAL TELEPHONES FOR PERSONAL BUSINESS

Government telephones are not to be used for personal business (see NMI 2540.1). Telephone booths are located in all buildings for use in making personal calls.

CONTACTING FIELD PERSONNEL

The FTS system will be used for contacting personnel at all NASA installations with the exception of Goddard Space Flight Center, for which the commercial number will be used.

CONTACTING OTHER GOVERNMENT AGENCIES/ORGANIZATIONS

For contacting other Government agencies and organizations, see the Washington Agency Directory section of this Directory.

FEDERAL TELECOMMUNICATIONS SYSTEM (FTS)

The Federal Telecommunications System (FTS) is a government network of leased long-distance lines managed and operated by the General Services Administration to provide long-distance services at a cost much less than commercial services. FTS is not a free service. Its use is subject to the same local restrictions and regulations as govern commercial toll facilities.

The FTS will be used by NASA employees and NASA contractors for placing all official long-distance telephone calls with two exceptions: 1) collect calls or 2) calls to foreign countries.

CALLING PROCEDURES

Numbers to be called must be known before placing a call. If the number is not known, consult the FTS Users Guide for "Information and Assistance" listings. FTS operators cannot furnish commercial information. For commercial numbers dial 9 + area code of the city you wish to call and 555-1212.

ON-NET TO ON-NET (FTS number to FTS number)

Dial 8 + the seven digit number

ON-NET INFORMATION: Dial 8 + the seven digit number of FTS Information and Assistance in the city you want to call. The operator will give you the correct FTS number to dial. (see FTS Operator listings beginning on page 4 of FTS Telephone Users Guide.)

ON-NET TO OFF-NET (FTS number to Non-FTS number)

Dial 8 + the 10-digit commercial number

ONLY THE WASHINGTON, DC METROPOLITAN AREA MAY DIAL DISTANT CITIES DIRECT.

OFF-NET TO ON-NET (Non-FTS number to FTS number)

Headquarters employees using the FTS for off-net to on-net calls should call the FTS operator and have available the agency bureau code (Headquarters).

COMMERCIAL INFORMATION: Dial 9 + the area code for the city you wish to call, then 555-1212. After obtaining the correct commercial number hang up and use FTS to place your call.

Headquarters employees using FTS outside the Washington Metropolitan area should consult the FTS Users Guide.

FTS OUTSIDE CONTINENTAL UNITED STATES

To place the following calls during working hours dial the Special FTS Operator and provide the following information: 1) your name, 2) your agency bureau code, 3) the number you are calling, 4) your FTS telephone number.

ALASKA: Dial 8 + 907 plus seven digit number
HAWAII: Dial 8 + 808 plus seven digit number
PUERTO RICO: 8 + 809 plus seven digit number
AMERICAN VIRGIN ISLANDS: 8 + 809 plus seven digit number
CANADA: Dial 8 + the associated FTS gateway switchboard listed on page 3 of the FTS Users Guide

TELECONFERENCE SERVICE--See section entitled "How to Set up a Teleconference"

FTS CONFERENCE SERVICE:

Conference service is available to telephones connected to the FTS within the contiguous 48 states. Up to 28 intercity telephones may be connected to a conference call. Conference calls should be scheduled at least 3 hours in advance. Conference originator is responsible for notifying all participants of date and time period of conference.

TO PLACE A CONFERENCE CALL:

For conference calls with up to 5 local or long distance telephone numbers, call 9-472-1208. (No extra charge for this conference call service.)

The following information must be provided:

1. Originator's name and agency bureau code;
2. Data and time of proposed conference;
3. Name, location, and FTS number of each participant.

Further information may be obtained from the Conference Control Center, call 9-245-3333.

FTS TROUBLE REPORTS:

User should immediately call the local FTS Operator and supply the following information:

1. Your FTS telephone number, agency, and location;
2. Telephone number and location of the dialed telephone;
3. Brief description of trouble encountered, such as "noisy", "no ring", "echo", or "cut-off".

WHEN ON OFFICIAL TRAVEL

Headquarters travelers may make official long distance calls over FTS from most government (except DOD) installations, applying the procedures in use at each installation.

Official calls from places which are not connected with FTS may be made by contacting the FTS operator and having available the agency bureau code (Headquarters). Such calls may also be made commercially and payment for the calls may be accomplished in one of two ways: (a) if the traveler is authorized a NASA Headquarters Telephone Credit Card (see HQMI 1580.1), the call may be charged to the card and will be billed to NASA Headquarters, or (b) the traveler may pay for the call and claim reimbursement on his/her travel voucher.

Additional information on FTS can be obtained from the Buildings Management and Communications Section, ext. 51440.

MINIMIZE
OR
USE OF TELEPHONES DURING EMERGENCIES

While the telephone is one of the basic tools for conducting official Government business, the telephone systems are not engineered to provide simultaneous service to all subscribers at the same time.

To ensure that the telephone systems are not overloaded during emergencies, a system of controls was adopted by the National Communications System (NCS). The NSC also adopted the term "MINIMIZE" to identify these procedures.

Basically these procedures require that whenever an emergency occurs and "MINIMIZE" is imposed, it becomes necessary for each Government employee to forego or drastically limit his use of the telephone to permit those officials responsible for the high level affairs of Government to complete those telephone calls essential for resolving the emergency.

Official calls unrelated to the emergency should be delayed and no unofficial calls should be made until "MINIMIZE" is removed or the emergency is over. Observing "MINIMIZE" procedures is the responsibility of each individual NASA employee. For additional information regarding NASA's policy on this subject please refer to NMI 2530.10.

Enclosed area of preceding page—Regional Rapid Rail Transit System

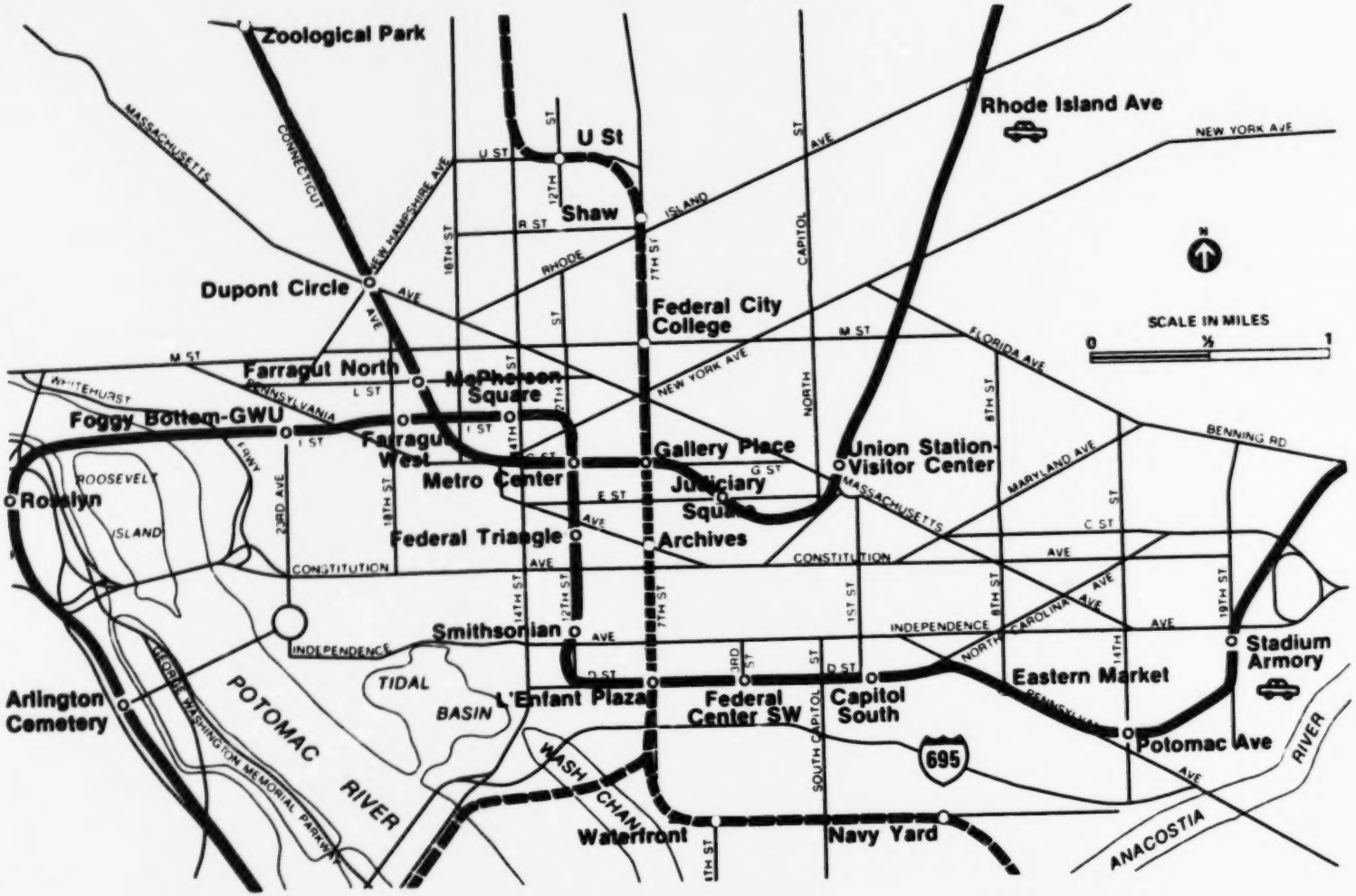

Regional Rapid Rail Transit System

Planned 101-Mile System

Alphabetical List of Official Mail Codes

Code	Organization
A	Administrator
AD	Deputy Administrator
ADB	Associate Deputy Administrator
AE	Executive Officer
AEM	HQ Administrator's Corr & Files Unit
AW	Special Asst to the Admin
B	Comptroller
BF-6	Financial Management Division
BFB-8	Agency Accts & Reports Branch
BFC-6	Contractor Fin & Accounting Branch
BFG-6	General Financial Systems Branch
BFH-7	HQ Accounting Branch
BFP-6	Functional Eval & Oper Support Branch
BFR-6	Fin Review & Analysis Branch
BI-5	Institutional Analysis Branch
BR-2	Resources Analysis Division
BRB-2	Resources Systems, Plans & Analysis Branch
BRC-2	Space Trans Systems Anal Branch
BRD-2	Science & Space & Terrestrial Appl Anal Branch
BRE-2	Aero Tech and Support Anal Branch
BRG-2	Cost & Economic Analysis Branch
BT-3	Budget Operations Division
BTB-4	Operations Branch
BTF-3	Formulation & Analysis Branch
C	Office of Legislative Affairs
D	Office of the Chief Engineer
DP	Program Assurance Division
E	Office of Space Science and Applications
EB-3	Life Sciences Division
EBF-3	Flight Programs
EBT-3	Research & Tech Development
EC-4	Communications Division
EE-8	Environmental Observation Division
EI-5	Information Systems Office
EJ	NASA Resident Office–JPL
EL-4	Earth and Planetary EXPLOR Division
EM-8	Spacelab Flight Division
EN-1	Materials Processing Office
EP-2	Admin & Resources Management
EPC-2	Congressional & Presentations
EPI-2	Institutional Res Management
EPM-2	Management Operations
EPR-2	R&D Resources Management
EZ-7	Astrophysics Division
G	Office of the General Counsel
GG-1	General Law
GK-3	Procurement Matters
GL-2	Law Library
GP-4	Patent Matters
GS-1	Litigation
H	Office of Procurement
HC-1	Contract Pricing & Finance Office
HM-1	Procurement Management Division
HP-1	Procurement Policy Division
HS-1	Program Operations Division
HW-2	Headquarters Contracts & Grants Division
HWC-2	Negotiation Branch (D, EB, EI, EL, EM, EZ, G)
HWD-2	Negotiation Branch (C, EE, EC, EP, EN, H, K, N, T, U, W, Foreign Proc)
HWE-2	Negotiation Branch (A, B, L, M, O, P, R)
K	Office of Small & Disadvantaged Bus Util
L	Office of External Relations
LB-4	Management Support Office
LC-16	Academic Affairs Division
LCG-9	Education Services Branch
LCU-16	University Affairs Branch
LD-2	DOD Affairs Division
LF-6	Public Affairs Division
LFD-6	Dissemination Programs Branch
LFF-3	Public Services Branch
LG-2	Tech Utilization Industry Affairs Division
LH-14	History Office
LI-15	International Affairs Division
LIB-15	Int'l Prog Policy Office
LIC-17	Int'l Prog Support Office
LID-18	Int'l Pln & Progs Office
M	Office of Space Transportation Systems
MB-6	Orbiter Programs
MBE-6	Avionics & Elec Systems
MBI-6	Engineering & Sys Integration
MBS-6	Mech Structural Systems
MD-1	Space Shuttle Integration & Liaison Office
ME-7	Engine Programs
MG-9	Ground Systems & Flight Test
MGF-9	Flight Test
MGF-9	Launch and Landing Systems
MGS-9	Flight Systems
MI-4	Institutions & Administration Office
MIP-4	Admin/Functional Mgmt Office
MIR-4	Institutional Resource Mgmt Office
MJ-11	Sol Rocket Booster & Ext Tank
MJR-11	Solid Rocket Booster
MJT-11	External Tank
MP-5	STS Systems Engineering and Integration
MPE-5	Systems Engineering
MPI-5	STS Integration
MR-8	Rel Quality and Safety
MR-8	Rel Quality & Safety for Shuttle
MS-2	Resource Management/Admin
MSK-2	Cost and Schedule Analysis
MSR-2	STS Program Budget and Control
MT-3	Advanced Programs
MTC-3	Advanced Concepts
MTG-3	Advanced Development
MU-12	Upper Stages
MU-12	Centaur

Code	Organization
N	Office of Management
NB-9	Inventions & Contributions Board
NB-45	Exec Sec Incentive Awards Bd
NC-9	Board of Contract Appeals
NE-8	Supply and Equip Mgmt Division
NEM-8	Equipment Management Branch
NES-8	Supply Branch
NH-6	Headquarters Administration Division
NHB-36	Budget & Support Branch
NHG-17	Graphics & Mgmt Presentations Branch
NHS-20	Administrative Services Branch
NIB-4	NASA Aircraft Office
NIG-3	NASA Safety Office
NIH-34	NASA Occupational Health Ofc
NIS-5	NASA Security Office
NP-28	Personnel Programs Division
NPB-33	Personnel Analysis & Eval Office
NPC-28	Class & Compensation Policy Branch
NPD-31	Office of Development
NPH-30	Headquarters Personnel
NPM-28	Staffing & Emp Rel Policy Br
NR-31	Industrial Relations Office
NS-11	Information Systems Division
NSC-11	Resources Mgmt Office
NSD-10	Systems Management & Evaluation Branch
NSI-11	Systems Development & Operations Branch
NSM-12	Mgmt Processes & Directives Branch
NST-40	Scientific & Tech Info Branch
NU-35	Headquarters Equal Opportunity Office
NX-2	Facilities Division
NXB-2	Real Estate Mgmt Branch
NXC-2	Util and Energy Mgmt Branch
NXD-2	Facil Project Resources Branch
NXE-2	Tech and Support Facil Branch
NXF-2	Facil Special Projects Branch
O	Office of Space Transportation Operations
OE	Systems Planning & Effectiveness
OS-5	Spacelab
OSE-5	Engineering
OST-5	Integ and Test
OL-9	Expendable Launch Vehicle
OT-6	Space Trans Sys Util
OTI-6	Mission Analysis & Integ
OTP-6	Policy Pricing & Launch Serv Agreements
OP-6	Space Shuttle Operations
OPS-6	Flight Operations
OPE-6	Production & Logistics
OPG-6	Ground Operations
OM-7	Resource Mgmt & Admin
OMP-7	Space Shuttle Oper Sup
OMU-7	STS Utilization Sup
OMS-7	Spacelab Sup
OML-7	Expendable Launch Veh Sup
OMM-7	Admin & Prog Sup
P	Chief Scientist
R	Office of Aeronautics and Space Technology
RE-1	Energy Systems Div
RF	Office of Facilities
RJ-2	Aeronautical Systems Div
RM-3	Resources & Management Systems Division
RP-4	Institutional Program Support Division
RS-5	Space Systems Division
RT-6	Research & Technology Division
T	Office of Space Tracking and Data Systems
TC	Prog Control & Res Mgmt
TN	Network Sys Division
TP	Advanced Systems Office
TS	Comm & Data Sys Division
TX	Tracking & Data Relay Satellite Systems Division
U	Office of Equal Opportunity Programs
UC-1	Discrimination Complaints Division
UI-1	Affirmative Action & Eval Division
W	Office of Inspector General

NASA HEADQUARTERS BUILDING SYMBOLS AND PHYSICAL LOCATIONS

The following list sets the symbols used for identifying NASA Headquarters buildings in this Directory and shows their physical locations for visiting purposes. The physical locations are not to be used for mailing.

Symbol	Building	Physical Location
B	Federal Building 10B	600 Independence Ave., S.W.
F	Federal Building 6	400 Maryland Ave., S.W.
R	Reporters Building	300 7th Street, S.W.

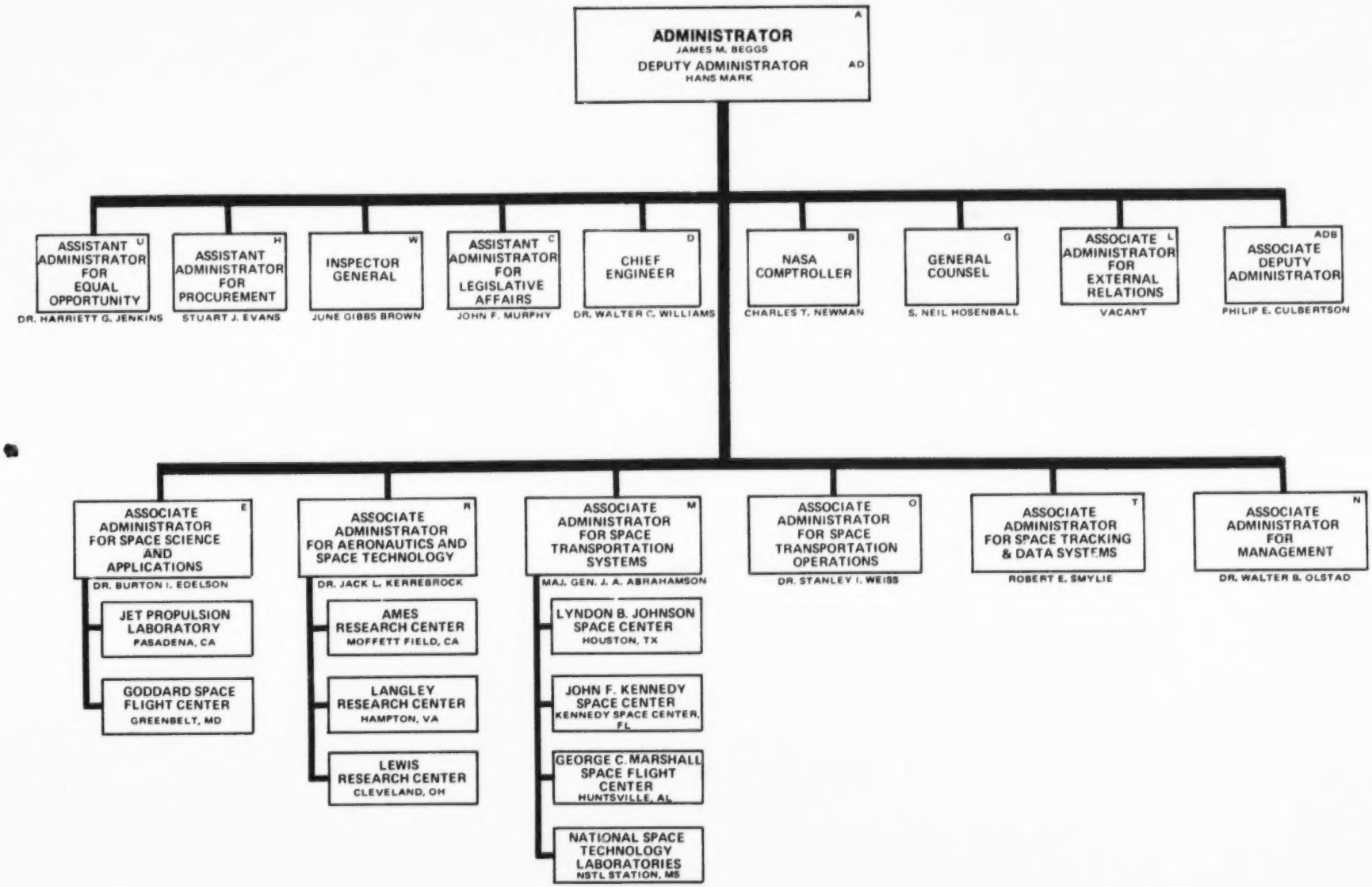
ADMINISTRATOR
A
JAMES M. BEGGS
DEPUTY ADMINISTRATOR
AD
HANS MARK
ASSISTANT ADMINISTRATOR FOR EQUAL OPPORTUNITY
U
DR. HARRIETT G. JENKINS
ASSISTANT ADMINISTRATOR FOR PROCUREMENT
H
STUART J. EVANS
INSPECTOR GENERAL
W
JUNE GIBBS BROWN
ASSISTANT ADMINISTRATOR FOR LEGISLATIVE AFFAIRS
C
JOHN F. MURPHY
CHIEF ENGINEER
D
DR. WALTER C. WILLIAMS
NASA COMPTROLLER
B
CHARLES T. NEWMAN
GENERAL COUNSEL
G
S. NEIL HOSENBALL
ASSOCIATE ADMINISTRATOR FOR EXTERNAL RELATIONS
L
VACANT
ASSOCIATE DEPUTY ADMINISTRATOR
ADB
PHILIP E. CULBERTSON
ASSOCIATE ADMINISTRATOR FOR SPACE SCIENCE AND APPLICATIONS
E
DR. BURTON I. EDELSON
JET PROPULSION LABORATORY
PASADENA, CA
GODDARD SPACE FLIGHT CENTER
GREENBELT, MD
ASSOCIATE ADMINISTRATOR FOR AERONAUTICS AND SPACE TECHNOLOGY
R
DR. JACK L. KERREBROCK
AMES RESEARCH CENTER
MOFFETT FIELD, CA
LANGLEY RESEARCH CENTER
HAMPTON, VA
LEWIS RESEARCH CENTER
CLEVELAND, OH
ASSOCIATE ADMINISTRATOR FOR SPACE TRANSPORTATION SYSTEMS
M
MAJ. GEN. J. A. ABRAHAMSON
LYNDON B. JOHNSON SPACE CENTER
HOUSTON, TX
JOHN F. KENNEDY SPACE CENTER
KENNEDY SPACE CENTER, FL
GEORGE C. MARSHALL SPACE FLIGHT CENTER
HUNTSVILLE, AL
NATIONAL SPACE TECHNOLOGY LABORATORIES
NSTL STATION, MS
ASSOCIATE ADMINISTRATOR FOR SPACE TRANSPORTATION OPERATIONS
O
DR. STANLEY I. WEISS
ASSOCIATE ADMINISTRATOR FOR SPACE TRACKING & DATA SYSTEMS
T
ROBERT E. SMYLIE
ASSOCIATE ADMINISTRATOR FOR MANAGEMENT
N
DR. WALTER B. OLSTAD

OFFICE OF THE ADMINISTRATOR (A CODES)

A

ADMINISTRATOR	James M Beggs	A	F7137	53918
Personal Secretary	Dorothy M Jefferson	A	F7137	53929
Secretary	Ruth J Caudill	A	F7137	53799
Executive Officer	A B Virkler Legate	AE	F7137	53905
Assistant Executive Officer	Karen E Kleinsorge	AE	F7137	53909
Executive Assistant	H Christine Childers	AE	F7137	53952
Secretary	Constance R Beuning	AE	F7137	53952
Receptionist	Patricia Hutchinson	AE	F7137	53813
HQ Administrator's Corr & Files Unit	Rosemary R Vitagliano	AEM	F7118	53861
Special Asst to the Admin	James F Fanseen	AW	F7137	53798
DEPUTY ADMINISTRATOR	Hans Mark	AD	F7137	53886
Personal Secretary	Dorothy J Kokoski	AD	F7137	53806
Secretary	Ann E Eddins	AD	F7137	53886
ASSOCIATE DEPUTY ADMINISTRATOR	Philip E Culbertson	ADB	F7137	53914
Secretary	Patricia M Pitt	ADB	F7137	53914
White House Fellow	Lt Col Howard P Sweeney	AD	F7137	53804
Secretary	Linda Dusek	AD	F7137	53804

OFFICE OF THE COMPTROLLER (B CODES)

B

COMPTROLLER	Charles T Newman	B	F6147	58318
Secretary	Bonnie L Cleary	B	F6147	58318
Deputy Comptroller	Thomas Campbell	B	F6147	58438
Spec Programs Coordinator	Ralph E Cushman	B	F6147	58527
Spec Assistant	Frederick L Dunlap	B	F6019	58320
DIR FINANCIAL MANAGEMENT DIV	Richard J Powell	BF-6	F5099	53511
Deputy Director	Ray C Cline	BF-6	F5099	53512
Library	Barbara S McKetta	BF-6	F5099	53515
Chf Agency Accts & Reports Br	Lewis S Lauria	BFB-8	F5081	53450
Chf Contractor Fin & Acctg Br	Edwin R Speake	BFC-6	F5091	53442
Chf Genl Financial Systems Br	Arthur W Frater	BFG-6	F5109	53440
Chf HQ Accounting Br	Thomas S Martin Jr	BFH-7	F5085	53560
HQ Payroll Sec	Emily S Bishop	BFH-7	F5087	53574
Imprest Fund Cashier	Vacant	BFH-7	F5054	53458
Chf Functnal Eval & Oper Sup Br	Donald J Bokelman	BFP-6	F5105	53436
Chf Fin Review & Analysis Br	John L Ferber	BFR-6	F5099	53438
DIR INSTITUTIONAL ANALYSIS DIV	Charles Tulip Jr	BI-5	F5003	58076
DIR RESOURCES ANALYSIS DIV	Thomas Campbell (Act)	BR-2	F6147	58465
Deputy Director	Richard W Midgett (Act)	BRB-2	F6141	53208
Chf Res Sys, Plans & Anal Br	Gary B Allison	BRB-2	F6141	53208
Chf Space Trans Sys Anal Br	Keith Charles	BRC-2	F6141	58455
Chf Sci & Space & Ter Appl Anal Branch	Richard W Midgett	BRD-2	F6141	53214
Chf Aero, Tech & Support Anal Br	Gary B Allison (Act)	BRE-2	F6141	53208
Chf Cost & Economic Anal Br	Werner Gruhl	BRG-2	F6141	53244
STS Development & Production	Malcolm L Peterson	BRG-2	F6141	53214
DIR BUDGET OPERATIONS DIV	Vacant	BT-3	F6019	58320
Chf Operations Br	Bobby C Bales	BTB-4	F6012	58401
Chf Formulation & Analysis Br	John A Welsh	BTF-3	F6017	58466

OFFICE OF LEGISLATIVE AFFAIRS (C CODES)

C

ASSISTANT ADMINISTRATOR FOR	John F Murphy	C	F6065	58344
Secretary	Paula L Geisz	C	F6065	58344
Deputy Assistant Administrator	Patrick A Templeton	C	F6065	58344
Special Assistant	Paul Cooksey	C	F6065	58344
DIR CONGRESSIONAL LIAISON	Robert V Lottmann	C	F6063	58350
Legislative Affairs Specialists:				
Codes R, T	Lynn W Heninger	C	F6063	58350
Codes M, O	Terry R Mitchell	C	F6063	58350
Code E	Lynne Murphy	C	F6063	58350
Codes B, N	Mary D Kerwin	C	F6063	58350
DIR LEGISLATION	Michael A Maguire (Act)	C	F6069	58374
Legislative Reference Sec	Dianne C Lambert	C	F6069	58376
DIR CONGRESSIONAL INQUIRIES	Lawrence E Medway	C	F6069	58389
Congressional Corr Unit	Joan Verbeck	C	F6067	58337

D

OFFICE OF THE CHIEF ENGINEER (D CODES)

```
CHIEF ENGINEER.........................Dr Walter C Williams....D.......B326....53093 or *
   Deputy Chief Engineer...............Harry Sonnemann.........D.......B326....53094
   Technical Assistant.................William E McInnis.......D.......B326....53200
   Program Control & Resources Anal....Knute Hansston..........D.......B326....55623
   DIR PROGRAM ASSURANCE DIV...........Dr Richard S Sapp.......DP......B336....53356
      Mgr System Safety................Joyce A McDevitt........DP......B336....53290
      Mgr Rel & Quality Assurance......Harry Quong.............DP......B336....51474
      Mgr Parts & Materials............Robert C Karpen.........DP......B336....53290
         Asst Mgr, Parts & Materials...Benjamin Bernstein......DP......B336....53290
      Mgr Program Assurance
        Codes E(Applications),T........David S Liberman........EL-4....B139....57450
      Mgr Program Assurance
        Codes E(Science),R.............Richard U Perry.........DP......B336....51474
      Mgr Aviation Safety..............Thomas C West...........DP......B336....53290
      Mgr Software Eng Assurance.......William M Wilson........DP......B336....53290
```

E

OFFICE OF SPACE SCIENCE AND APPLICATIONS (E CODES)

```
ASSOCIATE ADMINISTRATOR FOR............Dr Burton I Edelson.....E.......F5131...53672
         Secretary.....................Jean W Durst............E.......F5131...53672
   Deputy Assoc Admin..................Andrew J Stofan.........E.......F5131...53670
   Deputy Assoc Admin..................Samuel W Keller.........E.......B268....58606
   Asst Assoc Admin (Science)..........Dr Jeffrey D Rosendhal..E.......F5131...53653
   Asst Assoc Admin (Programs).........Dr William P Raney......E.......B268....54826
   Asst to the Assoc Admin.............Dr Dudley G McConnell...E.......B247....58614
   Special Asst to Assoc Admin (Engr)..Pitt Thome..............E.......B268....58734
   Dir Space Station Concept Dev.......Daniel H Herman.........E.......F5065...53780
   Public Affairs Officer..............Charles R Redmond.......E.......F6051...53680
   DIR LIFE SCIENCES DIVISION..........Dr Gerald A Soffen..... EB-3....F5113...56280
      Deputy Director..................Dr William P Bishop.....EB-3....F5111...53726
      Chf Medical Operations...........Arnauld Nicogossian MD..EB-3....F5111...53716
      Chf Flight Programs..............D Bryant Cramer MD (Act)EBF-3...F5117...53719
      Chf Research & Tech Development..Dr D L DeVincenzi (Act).EBT-3...F5113...53732
   DIR COMMUNICATIONS DIVISION.........Robert R Lovell.........EC-4....B227....58582
      Deputy Director..................Vacant..................EC-4....B227....53591
      Chf Engineering..................Samuel W Fordyce........EC-4....B227....53591
   DIR ENVIRONMENTAL OBSERVATION DIV...Dr Shelby G Tilford.....EE-8....B236....58620
      Deputy Director..................Vacant..................EE-8....B236....58604
      Chf Advanced Planning............Dr Dixon M Butler (Act).EE-8....B236....58604
      Chf Atmospheric Dynamics &
       Radiation Branch................Vacant..................EE-8....B236....58596
      Chf Upper Atmosphere &
        Magnetosphere Branch...........Vacant..................EE-8....B236....58566
      Chf Oceanic Processes Branch.....Dr W Stanley Wilson.....EE-8....B247....58576
      Chf Programs Managers Branch.....Vacant..................EE-8....B236....58617
   MGR INFORMATION SYSTEMS OFFICE......Anthony Villasenor (Act)EI-5....B227....58573
   MGR NASA RESIDENT OFFICE - JPL......Fred W Bowen............EJ...........792-5359**
      Tech Utilization Officer.........Aubrey D Smith...........EJT..........792-4849**
      Prog Assurance Representative....O L Lambert.............EJQ..........792-4909**
      Chief Counsel....................William T Barr...........EJC..........792-2562**
         Patent Counsel................Paul F McCaul............EJC..........792-2734**
         Asst Patent Counsel...........Thomas H Jones...........EJC..........792-5179**
      Dir Procurement Div..............Allen T Burke............EJP..........792-5361**
         Chf Procurement Br............Richard T Hanson........EJP..........792-6053**
         Small Business Specialist.....DeVon E Biggs............EJP..........792-6050**
         Chf Contract Management Br....Alvin O Hansen...........EJP..........792-6064**
         Property Officer..............Juan Jesus..............EJP..........792-4970**
   DIR EARTH & PLANETARY EXPLOR DIV....Jesse W Moore............EL-4....F5065...53728
      Deputy Director..................Dr Geoffrey A Briggs....EL-4....F5065...53730
      Deputy Director (Technical)......James C Welch...........EL-4....B168....58458
      Chf Planetary Astronomy &
        Atmospheres Branch.............Dr William E Brunk......EL-4....F5065...53660
      Chf Geodynamics Branch...........Thomas L Fischetti......EL-4....B168....53848
      Chf Geosciences Branch...........Dr William L Quaide.....EL-4....F5065...51602
      Chf Solar Sys Mission Ops Br.....Dr C Howard Robins Jr...EL-4....F5065...53790
```

* Rockwell International, Downey, CA; FTS Dial 8-985-4693; Commercial 213-922-4693.
** FTS Dial 8 plus 7 digits.

E

Chf Non-Renewable Res Branch.....Dr James V Taranik.....EL-4....B168....53752
Chf Development Projects Br.....Vacant.....EL-4....F5065...53728
Chf Renewable Resources Br.....Dr Howard C Hogg.....EL-4....B168....54450
Chf Space Applications Br.....Alex Tuyahov.....EL-4....B139....58653
DIR SPACELAB FLIGHT DIVISION.....Michael J Sander.....EM-8....F5025...53767
Deputy Director.....Richard E Halpern (Act).EM-8....F5025...51250
Chf Advanced Planning.....Marc Bensimon.....EM-8....F5025...52867
Chf Instrument Development.....Dr Edmond M Reeves.....EM-8....F5025...53685
Chf Appl & Tech Missions.....Bobby G Noblitt.....EM-8....F5027...53674
Chf Payload Integration & Test...Robert H Benson.....EM-8....F5027...53647
Chf Space Science Missions.....Robert A Kennedy.....EM-8....F5125...51948
MGR MATERIALS PROCESSING OFFICE.....Dr Louis R Testardi.....EN-1....B247....52070
DIR ADMIN & RESOURCES MANAGEMENT....Paul G Anderson.....EP-2....F5129...53758
Deputy Director.....I Duke Stanford.....EP-2....F5129...53844
Chf Congressional &
Presentations.....John F Devlin.....EPC-2...F5129...53764
Chf Institutional Res Mgmt.....I Duke Stanford (Act)...EPI-2...F5129...53764
Chf Management Operations.....James S Schrom.....EPM-2...B256....58584
Chf R&D Resources Management.....Gary A Zarlengo.....EPR-2...B256....58590
DIR ASTROPHYSICS DIVISION.....Dr Franklin D Martin....EZ-7....F5059...53616
Deputy Director.....Dr Charles J Pellerin JrEZ-7....F5059...53821
Asst Director (Technical).....John R Holtz.....EZ-7....F5059...53616
Chf Advanced Planning.....George P Newton.....EZ-7....F5059...51265
Chf Astronomy/Relativity Branch..Dr Edward J Weiler.....EZ-7....F5049...58493
Chf High Energy Astrophysics Br..Dr Albert G Opp.....EZ-7....F5049...58493
Chf Research Flight
Programs Dev Branch.....Dr C J Pellerin Jr (Act)EZ-7....F5039...53657
Chf Observatories
Development Branch.....Dr Franklin Martin (Act)EZ-7....F5051...53762
Chf Solar & Heliospheric Phy Br..Dr J David Bohlin.....EZ-7....F5045...58490

OFFICE OF THE GENERAL COUNSEL (G CODES)

G

GENERAL COUNSEL.....S Neil Hosenball.....G.....F7065...53875
Secretary.....Barbara J Webb.....G.....F7065...53877
Deputy General Counsel.....John E O'Brien.....G.....F7065...53888
Deputy Gen Counsel for Policy Rev...Robert F Allnutt.....G.....F7137...53818
Administrative Officer.....Anita R Karnes.....G.....F7052...53885
Law Library.....Maxine E Scott.....GL-2....F7062...53896
Asst General Counsels For:
General Law.....Helen S Kupperman.....GG-1....F7069...53927
Procurement Matters.....John E O'Brien (Act)....GK-3....F7065...53888
Patent Matters.....Robert F Kempf.....GP-4....F7035...53932
Litigation.....Richard J Wieland.....GS-1....F7045...53920

OFFICE OF PROCUREMENT (H CODES)

H

ASSISTANT ADMINISTRATOR FOR.....Stuart J Evans.....H.....B101....52255
Secretary.....Bonnie Lyons.....H.....B101....52255
Deputy Assistant Administrator.....Leroy E Hopkins.....H.....B101....52252
DIR CONTRACT PRICING &
FINANCE OFC.....Clarence C Milbourn.....HC-1....B136....52310
DIR PROCUREMENT MGMT DIV.....A Foster Fournier.....HM-1....B125....59050
Deputy Dir.....Robert P Craven.....HM-1....B125....52060
DIR PROCUREMENT POLICY DIV.....Hugh H Wilson.....HP-1....B100....58529
DIR PROGRAM OPERATIONS DIV.....Joseph Garcia.....HS-1....B111....53177
Deputy Dir.....Clarence H Brown Jr.....HS-1....B111....53177
DIR HQTRS CONTRACTS & GRANTS DIV.Herbert S Snyder.....HW-2....R722....53394
Deputy Dir.....J Ronald Jeshow.....HW-2....R722....53395
Hd Mgmt Sys Ind Ast &
Prop Mgmt.....Mark E Kilkenny.....HWB-2...R724....53385
Chf Negotiation Br (D,EB,EI,
EL,EM,EZ&G).....Anthony R Martoccia.....HWC-2...R723....53380
Chf Neg Br (C,EE,EC,EP,EN,H,K,N,T,
U,W, Foreign Procurement)..Dennis Douvarjo.....HWD-2...R726....53498
Chf Neg Br (A,B,L,M,O,P,R)....John E Moore.....HWE-2...R721....53392

OFFICE OF SMALL AND DISADVANTAGED BUSINESS UTILIZATION (K CODE)

K

DIRECTOR OF.....Eugene D Rosen.....K.....B116....52288
Secretary.....Anne I Coleman.....K.....B116....52288
Small Business Advisor.....Vacant.....K.....B116....52288
Minority Business Advisor.....Vacant.....K.....B116....52288

L

OFFICE OF EXTERNAL RELATIONS (L CODES)

```
ASSOCIATE ADMINISTRATOR FOR...........Robert F Allnutt (Act)..L.......F7137...53818
        Secretary....................Marilyn E Stumpf........L.......F7021...53972
   Deputy Assoc Admin...............Russell Ritchie.........L.......F7021...58433
      Admin Officer.................James A Herdle..........L.......F7028...58430
   DIR MANAGEMENT SUPPORT OFC.......Nathaniel B Cohen.......LB-4....F6133...58383
      Dep Director..................Thomas W Chappelle......LB-4....F6055...54227
      Advisory Comm Spec............Mary R Lippolis.........LB-4....F6133...58383
      Aerospce Safty Adv Pnl Staff Dir.G L Roth.............LB-4....F6133...58380
   DIR ACADEMIC AFFAIRS DIV.........Dr Glen P Wilson (Act)..LC-16...F6126...58790
      Dep Director..................Curtis M Graves.........LCG-11..F6051...50816
      Special Asst for Student Actys...Dr Glen P Wilson.....LCS-16..F6126...58790
      Resources Management Officer.....Charles H Carter (Act)..LC-16...F6125...53243
      Chf Education Services Br.....William D Nixon.........LCG-9...F6051...53756
         Education Program Officer.....Larry Bilbrough.......LCG-9...F6052...53855
         Council & Career Program......Dr Paul Gardner.......LCG-9...F6052...53855
         Special Activities............Muriel M Thorne.......LCG-9...F6052...53855
         Community Services Officer....Roscoe Monroe.........LCG-9...F6052...53501
         Hd Publications Production....Donald L Zylstra.....LCG-9...F5104...53350
      Chf University Affairs Branch....Dr James R Lawson.....LCU-16..F6125...58440
         Mgr Special Projects..........Charles H Carter.....LCU-16..F6125...53243
         Mgr Minority Research Prog....Jurgen G Pohly.......LCU-16..F6125...57838
         Hd Chf Policy Coordination....W A Greene...........LCU-16..F6125...58439
            Mgmt Info Systems..........Doris J Goodwin.......LCU-16..F6124...50946
            Proposal Control...........Janice Wiley.........LCU-16..F6124...53241
   DIR DOD AFFAIRS DIV..............Frank J Simokaitis.....LD-2....F7103...58436
      Asst Dir.....................Myron W Krueger.........LD-2....F7112...53970
      Asst Dir (Oper)..............William R Coupland.....LD-2....F7103...53948
      Mgr Special Activities.......Myron W Krueger.........LD-2....F7112...53970
         Technical Coordinator.....James R Shaw...........LD-2....F7112...53970
         Interagency Prog Asst.....Margaret L Konski.....LD-2....F7112...53970
       AGARD Support Office.....Peggy P Christian.....LD-2....F7097...53946
   DIR PUBLIC AFFAIRS DIV...........Brian M Duff...........LF-6....F6025...53828
      Deputy Director..............Robert J Shafer.........LF-6....F6025...58445
      Plans & Res Officer..........Walter A Maull..........LF-6....F6025...58411
      Public Affairs Officer, Code LI..Debra J Rahn.........LI-15...F7090...53897
      Public Affairs Officer, Code E...Charles Redmond.....E-6.....F6051...53680
      Public Affairs Officer, Code R...Kenneth C Atchison.....RP-4....B654....52497
      Public Affairs Officer, Code O...Richard McCormack.....O.......B568....58104
      Public Affairs Officer, Code T...L Kenneth Senstad.....LF-7....F6091...58330
      Public Affairs Officer, Code M...David W Garrett.....M-10....B325....53090
      Chf Dissemination Programs Br....Alex P Nagy...........LFD-6...F6025...58411
         News & Information Sec.....William J O'Donnell.....LFD-6...F6035...53936
            Media Services...........Mary G Fitzpatrick.....LFD-10..F6043...58370
            Management Services.....Miles Waggoner.........LFD-10..F6043...58341
         Audio Visual Sec.........Austin L Gaver.........LFD-10..F6035...58366
            Radio-TV Programs.....Joseph Headlee.........LFD-8...F6102...58354
            Photo & Motion Pictures....Thomas H Jaqua.....LFD-10..F6035...58366
      Chf Public Services Br.......James W McCulla.....LFF-3...F6093...58326
         Public Appearances.....Eugene A Marianetti.....LFF-12..F6093...58364
         Astronaut Appearances.....Geneva B Barnes.....LFF-12..F6093...58364
         Public Mail...............Gloria Todd.........LFF-3...F6093...58417
         Speakers Bureau...........Jeanne B Gober.....LFF-12..F6093...58326
         Exhibits Coordinator.....Ronald J Tavares.....LFF-3...F6093...58332
         Graphics Coordinator.....Robert Schulman.....LFF-12..F6093...58333
      Special Support Office.....Harris B Hull.....LFF-3...F6093...58328
   DIR TECH UTILIZATION &
      INDUSTRY AFFAIRS OFC.........Ronald J Philips.....LG-2....F7109...53940
      Deputy Director..............Terence T Finn.....LG-2....F7107...51833
      Special Asst to Director.....Richard L Stone.....LG-2....F7117...58018
      Chf Studies & Economic Analysis..Stanley R Goldberg.....LG-2....F7125...58018
      Chf Industry Affairs.........Rondal G Crawford.....LGI-2...F7119...51833
      Chf Intergovernment Affairs.....Paul R Brockman.....LGS-2...F7121...53815
      Chf Dissemination & Analysis.....Leonard A Ault (Act)....LGT-1...B139....52244
      Chf Terrestrial Applications.....Raymond P Whitten (Act).LGT-1...B147....58525
      Chf Interagency Affairs.....Paul F Barritt.....LGW-2...F7123...51833
   DIR HISTORY OFC..................Dr Monte D Wright.....LH-14...R706....53612
      Archivist....................Lee D Saegesser.....LH-14...R706....53610
      Editor.......................Carrie E Karegeannes....LH-14...R706....53611
   DIR INTERNATIONAL AFFAIRS DIVISION..Kenneth S Pedersen.....LI-15...F7077...53868
   Deputy Director..................James R Morrison.....LI-15.. F7077...53870
```

L

```
      Public Affairs Officer........Debra J Rahn............LI-15...F7090...53897
   Chf Intl Prog Policy Office......Peter G Smith (Act).....LIB-15..F7077...53872
   Chf Intl Prog Support Office.....James R Morrison (Act)..LIC-17..F7077...53870
      Operations Support............Joan C Egolf............LIC-17..F7084...53890
      Export Control................Douglas R Norton........LIC-17..F7086...53890
      Personnel Exchanges Officer...Elma D Green............LIC-17..F7090...53900
   Chf Intl Pln & Progs Office......Margaret G Finarelli....LID-18..F7089...53883
```

M

OFFICE OF SPACE TRANSPORTATION SYSTEMS (M CODES)

```
ASSOCIATE ADMINISTRATOR FOR...........Maj Gen J A Abrahamson..M.......B468....52444
         Secretary....................Helen A Campbell........M.......B468....52444
   Dep Assoc Admin....................L Michael Weeks.........M.......B468....52446
   Dep Assoc Admin (Mgmt).............David R Braunstein......M.......B456....53197
   Executive Staff:
      Exec Asst.......................Robert C Fraser (Act)...M.......B468....53678
      Correspondence Mgmt.............Kathy Mease.............M.......B468....53097
      Tech Asst.......(USAF-SD)........Duncan R Collins.....................643-0022*
   Public Affairs Officer.............David W Garrett.........M-10....B325....53090
   DIR ORBITER PROGRAMS...............Percy E Baynes (Act)....MB-6....B447....52068
      Chf Avionics & Elec Systems......Percy E Baynes..........MBE-6...B447....52068
      Chf Engr & Sys Integration.......Wayne Miller...........MBI-6...B447....53267
      Chf Mech/Structural Systems......Percy E Baynes (Act)....MBS-6...B447....53740
   DIR SPACE SHUTTLE INTEGRATION
     & LIAISON OFFICE.................LtCol Joseph M Rougeau..MD-1....B468....52453
   DIR ENGINE PROGRAMS................Walter F Dankhoff.......ME-7....B425....52653
      Dep Dir.........................Vacant..................ME-7....B425....52474
   DIR GROUND SYSTEMS & FLIGHT TEST....Edward P Andrews........MG-9....B325....53173
      Dep Dir.........................E W Land Jr.............MG-9....B325....53173
      Chf Flight Test.................Edgar L Harkleroad......MGF-9...B325....52273
      Chf Launch & Landing Systems.....E L Harkleroad (Act)....MGF-9...B325....52273
      Chf Flight Systems..............Claiborne Hicks.........MGS-9...B325....58636
      Hdqtrs Rep/KSC..................Dwight Reilly (Act).....VO/HQTS**....823-3820***
   DIR INSTITUTIONS &
     ADMINISTRATION OFFICE............Richard J Wisniewski....MI-4....B447....53233
      Chf Admin/Functional Mgmt Ofc....Robert T O'Neil.........MIP-4...B456....52424
      Chf Institutional Res Mgmt Ofc...James Nolan............MIR-4...B447....53024
   DIR SOL ROCKET BOOSTER & EXT TANK...Jerry J Fitts...........MJ-11...B456....52448
      Chf Solid Rocket Booster........Paul F Wetzel...........MJR-11..B436....58562
      Chf External Tank...............David L Winterhalter....MJT-11..B436....53155
   DIR STS SYSTEMS ENGR &
     INTEGRATION DIV..................William Hamby (Act) ....MP-5....B368....53250
      Chf Systems Engr................William Goldsby.........MPE-5...B368....53188
      Chf STS Integration.............William Hamby...........MPI-5...B368....53020
   DIR REL QUALITY & SAFETY...........Haggai Cohen............MR-8....B356....53247
      Chf RQ&S For Shuttle............Norman R Schulze........MR-8....B356....52465
   DIR RESOURCE MGMT/ADMINISTRATION....M J Steel(Act)..........MS-2....B456....53325
      Dep Dir.........................M J Steel...............MS-2....B456....53325
      Chf Cost & Schedule Anal........Logan Doane.............MSK-2...B456....53013
      Chf STS Program Budget & Control.John Sheahan............MSR-2...B456....53080
   DIR ADVANCED PROGRAMS..............Ivan Bekey...............MT-3....B368....53060
      Deputy Dir......................Robert F Freitag........MT-3....B368....52457
      Chf Adv Concepts................George Levin (Act)......MTC-3...B368....53193
      Chf Adv Development.............William L Smith.........MTG-3...B368....53010
   DIR UPPER STAGES...................Frank Van Rensselaer....MU-12...B436....53125
      Deputy Dir......................Dr Jack W Wild..........MU-12...B436....52388
      Chf Centaur.....................Harry Clark.............MU-12...B436....53166
      Mgr IUS.........................B C Lam.................MU-12...B436....58166
      Mgr SSUS........................Marion D Kitchens.......MU-12...B436....53166
```

N

OFFICE OF MANAGEMENT (N CODES)

```
ASSOCIATE ADMINISTRATOR FOR...........Dr Walter B Olstad......N.......F5143...53708
         Secretary....................Virginia Barnes.........N.......F5143...53708
   Deputy Associate Administrator.....Ann P Bradley...........N.......F5143...53700
   Director HQ Personnel..............David H Hornestay.......NPH-30..B214....53546
         Classification Staff Officer..James R Coles...........NPH-30..B214....51322
         Employment Staff Officer......W Raymond Crosier.......NPH-30..B214....53360
```

* FTS Dial 8-213 plus 7 digits.
** Kennedy Space Center
*** FTS Dial 8 plus 7 digits.

N

```
      Labor Relations Officer.......Walter Pierce...........NPH-30..B218....53360
      Awards Program Manager........Jean Raymond............NPH-30..B214....51322
      Employee Dev Officer..........Ellen Searcy............NPH-32..B321....53503
   Deputy Director..................Elaine T Schwartz........NPH-30..B214....53546
      Persnl Mgmt Team A Leader.....Elaine T Schwartz........NPH-30..B214....53546
      Persnl Mgmt Team B Leader.....Jim Pizzarelle...........NPH-30..B526....51480
      Processing & Records..........Delores Edwards..........NPH-30..B214....53800
   Chf NASA Aircraft Office.........Robert W Sommer..........NIB-4...F5017...53807
   Chf NASA Safety Office...........J Larry Crawford.........NIG-3...R701....52751
      Mgr Ground Operations Safety..Wayne R Frazier..........NIG-3...R701....53144
      Mgr Industrial & Fire Safety..Thomas G Daly............NIG-3...R701....53144
      Mgr Nuclear Safety............Thomas B Kerr............NIG-3...R701....52751
   Chf NASA Occupational Health Ofc.Walton L Jones MD.......NIH-34..BA36....52206
      Mgr Environmental Health......E Gene Proctor...........NIH-34..BA36....52077
      Health Prog Specialist........Dr Judith Queller........NIH-34..BA36....52206
      Medical Director..............Dr J Richard Compton....NIH-34..BA36....52056
      Nutritionist..................Catherine M Angotti.....NIH-34..BA36....53066
      Physical Fitness Facility.....David Preinkert..........NIH-34..FSB042..58510
      EAP Counselor.................Dr Harry J Older........NIH-34..BA36.484-7400*
      Admin Asst....................Pam Warren..............NIH-34..BA36....52206
      Admin Tech....................Teresa Brown............NIH-34..BA36....52077
   Chf NASA Security Office.........William R Puffer.........NIS-5...F6087...53397
      Asst Chf NASA Security Office.Vacant...................NIS-5...F6088...53397
      Hd Personnel & Ind Security...Kenneth T Cline..........NIS-5...F6082...53358
      Hd Classification Mgmt Sec....Benedict B Pagac.........NIS-5...F6088...53400
      Visit Clearance...............June N Sanders...........NIS-5...F6086...57239
CHM INVENTIONS & CONTRIBUTIONS BD...Frederick J Lees.........NB-9....F6055...53481
   Staff Director...................Francis W Kemmett........NB-9....F6055...53483
   Chf Waiver Branch................Joseph Labow.............NB-9....F6058...53487
   Chf Awards Branch................Ronald Engel.............NB-9....F6058...53485
   Exec Sec Incentive Awards Board..Linda Travis Plato.......NB-45...F6054...53154
CHM BD CONTRACT APPEALS.............Frederick J Lees.........NC-9....F6055...53481
   Recorder.........................Sandra T McVicker........NC-9....F6055...53481
CONTRACT ADJUSTMENT BOARD...........Helen S Kupperman........GG-1....F7069...53927
DIR SUPPLY & EQUIPMENT MGMT DIV.....Mark Fontaine (Act).....NE-8....F6009...58460
   Mgr Transportation Program.......Peter E Brunner..........NE-8....F6009...58313
   Chf Equipment Mgmt Branch........John W Gaff..............NEM-8...F6009...58310
   Chf Supply Branch................Mark Fontaine............NES-8...F6009...58460
DIR HEADQUARTERS ADMINISTRATION DIV.Lawrence W Vogel.........NH-6....F5137...53944
   Deputy Director..................Peter K Hatt.............NHS-20..BA56....52226
      Admin's Support Staff.........Juanita Carlton..........NH-7....F7127...58424
   Chf Budget & Support Branch......Thomas P Thiringer.......NHB-36..R711....51380
      Hd Budget Section.............Timothy M Sullivan.......NHB-36..R711....51380
      Hd Buildings Mgmt & Comm Sec..Lenore M McGraw..........NHB-37..R705....51440
      Hd Logistics Section..........Clifford Roberts.........NHB-14..R715....51370
        Hd Procurement Unit.........John Frisina.............NHB-14..R720....51372
        Hd Inventory Mgmt Unit......Norman Holmes............NHB-14..R715....51370
      Hd Transpor & Support Section.H Frederick Ankerman.....NHB-36..R711....51380
        Hd Transpor & Duty Ofc Unit.John Burroughs...........NHB-15..BBLev...53333
        Hd Travel Unit..............Melvin McCoy.............NHB-16..BA26....52410
   Chf Graphics Mgmt & Pres Branch..Theodore L Lindsey.......NHG-17..B146....52073
      Hd Illus & Graphics Section...Alfred Jordan............NHG-17..B146....52075
      Hd Audio-Visual Section.......William G Hayden.........NHG-17..B146....52073
      Review Ctr Receptionist.......Wilma White..............NHG-19..F7002...53957
   Dep Dir & Chf Admin Serv Branch..Peter K Hatt.............NHS-20..BA56....52226
      Emergency Plans Officer.......William H Banks..........NHS-20..BA56....52275
      Hd Admin Support Section......Lila L Hayden............NHS-20..BA56....52275
        HQ Mgmt Directives Officer..Betty McDonough..........NHS-20..BA56....52275
        Automated Document Unit.....................................NHS-20..BA56....52275
        Central Mailroom Unit.......Clarence A Proctor.......NHS-24..BA19....52090
      Hd/HQ Info Services Section...Carolyn A Schmidt.......NHS-27..B126....52320
        HQ Info Center..............................NHS-27..B126....52320
        Hd Telecommunications Unit..Donald Shane.............NHS-25..BA25....52051
      Hd Admin Standards Section....Carl Steinmetz...........NHS-20..BA56....52295
        NASA Forms Officer..........Walter F Oakes Jr........NHS-20..BA56....52295
        NASA Records Officer........Nina K Letaw.............NHS-20..BA56....52295
        HQ Records Officer..........Earl W Dade..............NHS-20..BA56....52295
      Hd Printing Section...........Willis H Rickert Jr.....NHS-29..BA26....52292
        Hd Printing Plant Unit......Frank Scott..............NHS-21..BCLev...53259
      Hd Library Services Section...Mary E Anderson..........NHS-22..BA39....52214
```

* Dial 9 for direct dialing.

N

```
DIR PERSONNEL PROGRAMS DIV..........Carl E Grant............NP-28...B200....53416
   Deputy Director..................Rayburn A Metcalfe......NP-28...B200....53416
   Spec Asst to Dir for Labor Rel...John N Remissong .......NP-28...B200....59488
   Chf Program Planning & Admin.....Joseph T Sippel.........NP-28...B200....53412
   Chf Personnel Anal & Eval Office.John F Duggan...........NPB-33..B307....53993
   Chf Class & Compensation Policy
     Branch.........................Franklin P Sutherland...NPC-28..B200....58520
   Dir Office of Development........Louis B DeAngelis.......NPD-31..R802....58825
      Executive Development.........John C Collins..........NPD-31..R808....53323
      Mgmt Education & Training.....Dale E Crossman..........NPD-31..R808....53535
      Exec Personnel Management.....Philip D Waller..........NPD-32..R802....58825
   Chf Staffing & Emp Rel Policy Br.Christine C Rodgers.....NPM-28..B200....53340
DIR INDUSTRIAL RELATIONS OFFICE.....Robert E King...........NR-31...B136....53365
   Deputy Director..................Gordon K Gilson.........NR-31...B136....53365
DIR INFORMATION SYSTEMS DIV.........Louis N Lushina.........NS-11...B525....53050
   Deputy Director..................Charles E Mason.........NS-11...B525....53050
   Chf Resources Mgmt Office........James A Smith Jr........NSC-11..B525....53122
   Chf Sys Mgmt & Evaluation Branch.Arell E Weaver..........NSD-10..B536....52333
   Chf Sys Dev & Operations Branch..Harry C Sperry..........NSI-11..B525....57688
      Assistant Chief...............C Gene Lokey............NSI-11..B525....57688
   Chf Mgmt Proc &
      Directives Branch.............Richard L Daniels.......NSM-12..B547....53140
      Asst Chf & Hd Mgmt Studies....Richard G Mulligan......NSM-12..B547....53140
      Hd Repts & Directives Section.Wallace E Velander......NSM-12..B547....53219
      GAO Liaison Staff.............Annie Malone............NSM-12..F6080...58405
   Chf Scientific & Tech Info Br....Van A Wente (Act).......NST-40..R824....53548
      Dep Chf.......................J B Phillips Jr (Act)...NST-40..R824....53551
      Hd Program & Anal Section.....James B Phillips Jr.....NST-41..R826....53540
      Hd Sys & Retrieval Section....Van A Wente.............NST-42..R825....53465
      Hd Tech Publications Section..Frank Rowsome Jr........NST-43..R829....53568
      Hd Acqui & Dissem Section.....Charles W Hargrave......NST-44..R823....53582
DIR HQ EQUAL OPPORTUNITY OFFICE.....Delores Hart Fowlkes....NU-35...B129....53604
   HQ Affirmative Action Prog Mgr...James W Hawkins Jr......NU-35...B129....53604
   HQ Federal Women's Prog Mgr......Mary A Stoutsenberger...NU-35...B129....53604
   HQ Hispanic Employment Prog Mgr..Sonia D Catarineau......NU-35...B129....53604
   HQ Discrim Complaints Mgr........Alicia E Perry..........NU-35...B129....53604
DIR FACILITIES DIV..................Billie J McGarvey.......NX-2....B300....59220
   Deputy Director..................Richard W Irwin.........NX-2....B300....59220
   Asst for Planning Coord..........John F Madden...........NX-2....B300....53276
   Chf Real Estate Mgmt Branch......James M Bayne...........NXB-2...B312....53109
   Chf Util & Energy Mgmt Branch....Francis Durso...........NXC-2...B300....53327
   Chf Facil Proj Resources Branch..Frank E Elam Jr.........NXD-2...B300....53114
   Chf Tech & Support Facil Branch..James F Weir Jr.........NXE-2...B312....53285
   Chf Facil Spec Projects Branch...Charles H Neubauer Jr...NXF-2...B300....57154
```

O

OFFICE OF SPACE TRANSPORTATION OPERATIONS (O CODES)

```
ASSOCIATE ADMINISTRATOR FOR.........Dr Stanley I Weiss......O.......B568....53572
      Secretary....................Patricia M Harman.......O.......B568....53572
   Deputy Associate Administrator...Vacant.................O.......B558....58104
   Executive Assistant..............E D Kersey Jr..........O.......B568....53130
   Correspondence Mgmt..............Geraldine White.........O.......B568....53130
   Public Affairs Officer...........Richard E McCormack.....O.......B568....58104
   DIR SYSTEMS PLANNING AND
     EFFECTIVENESS.................J Michael Smith.........OE......B568....58469
      Mgr Strategic Planning.......Thomas G Thornburg......OE......B568....58469
      Mgr Institutional Analysis...Jerry S Lowe...........OE......B568....58469
      Mgr Systems Effectiveness....Richard H Weinstein.....OE......B568....58469
   DIR SPACELAB.....................James C Harrington.....OS-5....B426....53033
      Chf Engineering..............Robert L Lohman.........OSE-5...B426....53036
      Chf Integ & Test.............Alfred L Ryan...........OST-5...B426....53296
   DIR EXPEND LAUNCH VEHICLES.......Joseph B Mahon..........OL-9....B400....52315
      Mgr Atlas Centaur............F R Schmidt...........OLE-9...B400....52342
      Mgr Delta....................Peter Eaton.............OLE-9...B400....57098
      Mgr Scout....................Paul E Goozh............OLE-9...B400....52342
      Mgr Atlas-F..................Jay A Salmanson.........OLE-9...B400....57098
   DIR SPACE TRANS SYSTEMS UTILIZATION.Chester M Lee.........OT-6....B400....52347
      Chf Mission Anal & Integ.....Joaquin A Saavedra......OTI-6...B400....52350
      Chf Policy Pricing & Launch Serv
        Agreements.................Vacant..................OTP-6...B421....52344
   DIR SPACE SHUTTLE OPERATIONS.....Charles R Gunn..........OP-6....B556....58046
      Deputy Director..............Vacant..................OP-6....B556....58046
```

O

Chf Flight Operations.....Riley D McCafferty.....OPS-6...B556....53793
Chf Production & Logistics.....Russell Bardos.....OPE-6...B556....51310
Chf Ground Operations.....Raymond Roberts (Act)...OPG-6...B556....53331
DIR RESOURCE MGMT & ADMIN.....Joseph A Kratovil.....OM-7....B556....53103
Deputy Director.....Vacant.....OM-7....B556....52240
Chf Space Shuttle Operations Sup.Robin W Erskine (Act)...OMP-7...B556....53524
Chf STS Utilization Sup.....Vacant.....OMU-7...B421....53300
Chf Spacelab Support.....Leonard Sirota (Act)....OMS-7...B412....57472
Chf Expendable Launch Veh Sup....Edward J Kunec.....OML-7...B400....53030
Chf Admin & Prog Sup.....Thomas D Brown.....OMM-7...B556....53111
DIR RELIABILITY, QUALITY & SAFETY...Haggai Cohen.....MR-8....B356....53247
Chf R & QS for Operations.....Paul D Davis.....MR-8....B356....53247

CHIEF SCIENTIST (P CODE)

CHIEF SCIENTIST.....Vacant.....P.....

R

OFFICE OF AERONAUTICS AND SPACE TECHNOLOGY (R CODES)

ASSOCIATE ADMINISTRATOR FOR.....Dr Jack L Kerrebrock... R.....B668....52393
Secretary.....Doris J Smith.....R.....B668....52393
Dep Assoc Admin.....C Robert Nysmith (Act)..R.....B668....58550
Asst Assoc Admin for Management.....C Robert Nysmith.....R.....B668....58550
Staff Assistant.....Mary Jane McCombs.....R.....B668....53150
Public Affairs Ofcr.....Kenneth Atchison.....RP-4....B647....52497
DIR ENERGY SYSTEMS DIV..... ..Donald A Beattie.....RE-1....B600....53127
Conservation & Fossil Engy Sys...Paul R Miller.....REC-1...B607....58557
Space Utilization Sys.....F Carl Schwenk.....RES-1...B600....52450
Solar Terrestrial Sys.....F Carl Schwenk (Act)....RET-1...B607....52450
DIR OFFICE OF FACILITIES.....Frank E Penaranda.....RF.....F5143...53712
DIR AERONAUTICAL SYSTEMS DIV.....W S Aiken Jr.....RJ-2....B636....53225
Dep Dir.....Gerald G Kayten.....RJ-2....B636....53227
General Aviation.....Harry W Johnson.....RJG-2...B612....52380
High-Speed Aircraft.....Jack Levine.....RJH-2...B636....52366
Low-Speed Aircraft.....John F Ward.....RJL-2...B636....52375
Transport Aircraft.....Roger L Winblade.....RJT-2...B626....53000
DIR RESOURCES & MGMT SYSTEMS DIV....William P Peterson.....RM-3....B636....53152
Dep Dir.....Edmund L Sanchez.....RM-3....B636....53256
DIR INSTITUTIONAL &
PROG SUPPORT DIV.....F P Povinelli.....RP-4....B656....53252
Institutional.....Sharon L Christy.....RPI-4...B656....59240
Administration & Management.....F P Povinelli (Act).....RPM-4...B656....53252
Program Support.....John J Madison.....RPP-4...B656....52497
DIR SPACE SYSTEMS DIV.....Dell P Williams III.....RS-5....B600....52370
Information Systems.....Lee B Holcomb.....RSI-5...B612....52413
Spacecraft Systems.....Richard F Carlisle.....RSS-5...B612....52403
Transportation Sys.....Edward A Gabris.....RST-5...B600....52490
DIR RESEARCH & TECHNOLOGY DIV.....Dr Raymond S Colladay...RT-6....B625....53264
Dep Dir.....Vacant.....RT-6....B625....52488
Electronics & Human Factors.....Dr Herman A Rediess.....RTE-6...B647....53237
Aerodynamics.....Clinton E Brown.....RTF-6...B625....53280
Materials & Structures.....Dr Leonard A Harris.....RTM-6...B647....52364
Propulsion.....Cecil C Rosen III.....RTP-6...B621....52243
Space Power & Propulsion.....Jerome P Mullin.....RTS-6...B625....53277

T

OFFICE OF SPACE TRACKING AND DATA SYSTEMS (T CODES)

ASSOCIATE ADMINISTRATOR FOR.....Robert E Smylie.....T.....B500....52328
Secretary.....Marie Cranford.....T.....B500....52328
Dep Assoc Admin.....Norman Pozinsky.....T.....B500....52338
Secretary.....Antoinette Schmahl.....T.....B500....52338
Asst Assoc Admin (Technical).....Harold L Hoff.....T.....B500....58535
Special Assistant (Operations).....Charles A Taylor.....T.....B500....51963
DIR PROG CONTROL & RES MGMT.....Ronald R Dapice.....TC.....B521....52470
DIR NETWORK SYSTEMS DIV.....H William Wood.....TN.....B512....52336
Mgr, DSN Program.....Charles Force.....TN.....B521....54600
Mgr, STDN Program.....William G Bastedo.....TN.....B512....52325
Mgr, Systems Support.....Richard S Jirousek.....TN.....B512....54600
ADVANCED SYSTEMS OFFICE.....Hugh S Fosque.....TP.....B500....51963
DIR COMM & DATA SYS DIV.....Harold G Kimball.....TS.....B512....52480
Assoc Dir, Comm & Data Sys.....Robert R Stephens.....TS.....B512....52430
Program Support Comm Prog Mgr....Sandra Bates.....TS.....B512....52480

T

Data Processing Program Mgr.....Joseph L Bishop.....TS.....B507....52430
Real Time Support Computing Mgr..Romo V Cortez.....TS.....B507....52430
Mission Support Program Manager..John C Rodgers.....TS.....B521....52430
NASA Communications Program Mgr..Joseph G Sobala.....TS.....B512....52480
Frequency Management Program Mgr.David P Struba.....TS.....B512....52480
DIR TRACKING & DATA RELAY SATELLITE
SYS DIV.....Robert O Aller.....TX.....B507....52340
Assoc Dir TDRSS Program.....Lorne M Robinson.....TX.....B507....52340
Asst Dir for Management (TDRSS)..Earl A Reese.....TX.....B507....52434
Chief, TDRSS Operations.....Eugene Ferrick.....TX.....B507....52434
MITRE, HQ Spec Studies Mgr.....Stanley J Kapuscienski..TX.....B507....53570

U

OFFICE OF EQUAL OPPORTUNITY PROGRAMS (U CODES)

ASSISTANT ADMINISTRATOR FOR.....Dr Harriett G Jenkins...U.....F6115...53714
Secretary.....Linda S Parish.....U.....F6115...53714
Deputy Assistant Administrator.....Lewin S Warren.....U.....F6115...53714
Administrative Officer.....Dora B Catron.....U.....F6115...58307
DIR DISCRIMINATION COMPLAINTS DIV...Oceola S Hall.....UC-1....F6101...53608
Complaints Coordinator.....Joan H Jackson.....UC-1....F6101...53608
DIR AFFIRM ACTION & EVAL DIV.....Alfonso Ludi.....UI-1....F6107...53775
Affirmative Action Prog Mgr.....Herman Gardner.....UI-1....F6107...58302
Evaluation & Analysis Prog Mgr...Ruth Klein Essink.....UI-1....F6107...53775
Federal Women's Prog Mgr.....Marcia A Nickols.....UI-1....F6115...58307
Hispanic Employment Prog Mgr.....Henry Capote.....UI-1....F6115...58307
Handicapped & Aged Empl Prog Mgr.Lynda Sampson (Act).....UI-1....F6115...58302

W

OFFICE OF INSPECTOR GENERAL (W CODES)

INSPECTOR GENERAL.....June Gibbs Brown.....W.....F6075...52284
Secretary.....Julia E Coupland.....W.....F6075...52284
Executive Assistant.....Brigitte Rohrbach.....W.....F6075...58405
DEPUTY INSPECTOR GENERAL.....J Brian Hyland.....W.....F6079...58304
ASST INSPECTOR GENL FOR AUDITING....Sharon R Connelly.....W.....F6079...53555
Asst for Internal Audits.....D Thomas Smith.....W.....F6085...53555
Asst for Contractor Audits.....Robert S Rollin.....W.....F6085...53555
ASST INSPEC GENL FOR INVESTIGATIONS.Daniel J Doherty Jr.....W.....F6079...58304
Asst for Investigations.....Robert L McCulloch.....W.....F6079...58304
ASST INSPECTOR GENL FOR MANAGEMENT &
EVALUATION.....R Craig Snyder.....W.....F6075...58405
Attorney-Advisor.....Francis P LaRocca.....W.....F6075...58405
Personnel Officer.....Catherine B Hobek.....W.....F6075...58405
Special Asst for Evaluation.....Benson J Simon.....W.....F6075...58405
Special Asst for Evaluation.....Robert G McKenzie.....W.....F6085...53555
Special Asst for Evaluation.....George Muller.....W.....F6075...58405
Special Asst for Evaluation.....Tyrone C Taylor.....W.....F6080...53555
Administrative Officer.....Alma D Laser.....W.....F6080...58405

HOTLINE
(INSPECTOR GENERAL)
755-3402 (Washington DC Area)
or
(800) 424-9183 (toll free for all other areas)
or WRITE
NASA INSPECTOR GENERAL
P.O. Box 23089
L'Enfant Plaza Station
Washington, D.C. 20024

NASA HEADQUARTERS COMPUTER CENTER (NHCC)

PROJECT MANAGER.....Stanley W Pittelkow Jr.....472-9372*
Deputy Project Manager.....William Storey.....472-9372*
Business Manager.....Lesley Tyson.....472-9372*
Operations Manager.....Lionel Boyd.....BA16....52080
Project Secretary.....Allen Easterly.....472-9372*

*Employees located at Capitol Gallery, Suite 485. Dial 9 for direct dialing.

NASA HEADQUARTERS LIBRARY SUPPORT SERVICES

PROJECT MANAGER.....Barbara Williams.....BA50....52216

NAME	EXT.	MAIL CODE
A		
Abrahamson, J. A,MajGen,B468..	52444	M
Adair, Barbara J,B512.....	52325	TN-1
Addison, Michelle A,B168.....	53752	EL-4
Agee, Emma L,B307.....	53994	NPB-33
Aiken, William S,Jr,B636.....	53225	RJ-2
Albert, Thomas J,B356.....	53105	MPE-5
Alekna, Susan L,B200.....	58520	NPC-28
Allen, Sharon R,B507.....	52434	TX
Aller, Robert O,B507.....	52340	TX
Allison, Gary B,F6141.....	53208	BRB-2
Allman, James M,B368.....	53020	MPI-5
Allnutt, Robert F,F7137.....	53818	G
Alonso, David K,B525.....	53122	NSC-11
Alsop, Starling B,B136.....	53366	NR-31
Alston, Valerie A,B209.....	53055	NPH-30
Alstork, M. Louise,B568.....	53130	O
Altieri, Andrea J,B456.....	52317	MSR-2
Ambrus, Judith H Dr,B647.....	53278	RTS-6
Anderson, John L,B607.....	58557	REC-1
Anderson, Lynn Y,F5013.....	59044	NID-4
Anderson, Mary E,BA39.....	52210	NHS-22
Anderson, Paul G,F5129.....	53758	EP-2
Anderson-Taplett, Pamela,B426.	53036	OSE-5
Ando, Ken J,Dr,B168.....	51201	EL-4
Andreotta, Donald J,R723.....	53380	HWC-2
Andrews, Edward P,B325.....	53173	MG-9
Andrews, Lewis E,F6133.....	58383	LB-4
Angotti, Catherine M,BA36.....	53066	NIH-34
Ankerman, H. Frederick,R709...	51380	NHB-36
Anthony, Magaline R,F5054.....	53469	BFH-7
Apisa, Domenic C,B300.....	53327	NXC-2
Arcieri, JoAnn,B526.....	58865	NPH-30
Arena, Jean C,R720.....	53390	HWE-2
Arnheiter, Laura A,R723.....	53380	HWC-2
Arnold, Jacqueline P,B218.....	53360	NPH-30
Arnold, Ray J,B236.....	58617	EE-8
Arthur, Megan M,B426.....	52424	MSP-2
Atchison, Kenneth C,B654.....	52497	RP-4
Atkinson, Sarah Ann L,R726....	53494	HWD-2
Ault, Leonard,B139.....	52244	LGT-1
Austin, David J,B356.....	53247	MR-8
Avent, Stanley G,B300.....	53327	NXC-2
B		
Babb, Donald L,B136.....	53365	NR-31
Badiul, Majumdar A,Dr,F5118...	53844	LG-2
Bailey, Marion J,F5065.....	53760	E
Bailey, Ruth M,B-CLevel.....	53259	NHS-21
Baker, Bradley J,B111.....	52280	HS-1
Baker, George D,B421.....	52356	OTP-6
Baker, Lucille L,F5143.....	53712	NI-1
Bako, Kenneth A,B456.....	53017	MIP-4
Bales, Bobby C,F6012.....	58400	BTB-4
Banerian, Gordon,Dr,B636.....	52366	RJH-2
Bankowski, Richard L,B100.....	52262	HP-1
Banks, William H,BA56.....	52275	NHS-20
Banner, Michael T,F6051.....	58348	LFF-6
Bardos, Russell,B556.....	51310	OPE
Barnes, Geneva B,F6093.....	58364	LFF-12
Barnes, Vera A,BA56.....	52275	NHS-20
Barnes, Virginia,F5143.....	53708	N
Barnett, Shirley M,F6141.....	53214	BRD-2
Barno, Barbara A,R724.....	53385	HWB-2
Barr, William T,NRO-JPL..8-792-2562		EJC
Barrett, James C,R720.....	51372	NHB-14
Barrett, Michael L,B456.....	53080	MSK-2
Barritt, Paul F,F7123.....	51833	LGW-2
Barrowcliff, Ruth A,R711.....	51380	NHB-36
Barth, George III,B256.....	58625	EPR-3
Bates, David K,B456.....	53080	MSK
Bates, Sandra N,B512.....	52480	TS
Battle, Percy,Jr,BA56.....	52228	NHS-20
Baumer, Jan W,B209.....	53055	NPH-30
Bayne, James M,B312.....	53109	NXB-2
Baynes, Percy E,B447.....	52068	MB-6
Bayus, Richard M,F6057.....	53481	NC-9
Beattie, Donald A,B600.....	53127	RE-1
Beck, Richard T,F5122.....	53844	E
Beckenbach, Edwin S,Dr,F5126..	53774	E
Becker, Donald J,F7057.....	53165	GK-3
Becker, Sally,B236.....	58604	EB-8
Beggs, James M,F7137.....	53918	A
Bekey, Ivan,B368.....	53060	MT-3
Bellamy, Lewis,B656.....	53077	RP-4
Bendura, Richard J,B246.....	58566	EBT-8
Bensimon, Marc,F5025.....	52867	E
Benson, Robert H,F5025.....	53647	E
Benz, Harry F,Dr,B612.....	52413	RSI-5
Berkan, Joseph J,B125.....	52270	HM-1
Berman, Robert,F7049.....	53164	GK-3
Bernstein, Benjamin,B336.....	53290	DP-4
Bersch, Charles F,B647.....	58501	RTM-6
Best, Nancy C,B400.....	52315	OL
Beuning, Constance R,F7137....	53952	AE
Bevis, James T,F6019.....	58466	BTF-3
Biggs, Devon E,NRO-JPL...8-792-6050		EJP
Bilbrough, Larry,F6052.....	53855	LCG-9
Billingham, John,MD,F5119.....	53723	E
Billings, Iris B,B356.....	53105	MPE-5
Bishoff, Robert A,F5105.....	53455	BFP-6
Bishop, Emily S,F5087.....	53576	BFH-7
Bishop, Joseph L,B507.....	52430	TS
Bishop, Linda E,B321.....	53503	NPH-32
Bishop, William P,Dr,F5111....	53726	EB-3
Bivens, William T,F5105.....	53436	BFP-6
Bivins, Royal G,Jr,B139.....	52244	LGT-1
Bliss, Joseph W,B552.....	53524	OMP-7
Blue, Barbara N,B368.....	53020	MPI-5
Boegli, Edna M,B556.....	53524	OMP-7
Bogan, Naomi J,B136.....	53366	NR-31
Boggess, Nancy W,Dr,F5036.....	53688	EZ-7
Boggis, Sybil E,B507.....	53570	TX
Boggs, Beverly A,B125.....	52060	HM-1
Boggs, Wanda L,F6069.....	58395	C
Bogush, James M,NRO-JPL..8-792-6315		EJP
Bohlin, J David,Dr,F5045.....	58490	EZ-7
Bokelman, Donald J,F5105.....	53436	BFP-6
Bolis, Barbara E,F5131.....	53653	E
Bond, Glenn L,B356.....	53840	MSR-2
Bonthius, Marie,NRO-JPL..8-792-6051		EJP
Boots, Cynthia D,B100.....	52262	HP-1
Borrego, E Albert,F6141.....	58455	BRB-2
Bosman, Janine M,B612.....	52375	RJL-2
Boswell, Evelyn P,F5105.....	53455	BFP-6
Boswell, Gloria J,F6063.....	58350	C
Botkin, Dennis P,B456.....	53080	MSK-2
Bowen, Fred W,Jr,NRO-JPL.8-792-5359		EJ
Boyce, Joseph M,F5065.....	53645	E
Boyd, Jonathan E,R808.....	53323	NPD-31
Boykins, Darlene Y,B525.....	53122	NSC-11
Bradhurst, Susie E,B626.....	52400	RJP-4
Bradley, Ann P,F5143.....	53700	N
Bradley, Audrey O,B468.....	52446	M
Brady, Charles D,B536.....	52664	NSD-10
Brady, Henry W,B111.....	52280	HS-1
Brady, Jeanette L,F5025.....	51790	E
Brahm, Rebecca M,B139.....	52244	LGT-1
Brainard, William A,B647.....	52387	RTM-6
Brandenburg, Julia Ann,B556...	58047	OMM-7
Brannon, Joan,B200.....	53009	NPM-28
Braunstein, David R,B456.....	53197	M

NAME	EXT.	MAIL CODE
Bredt, James H,Dr,F5119	53723	E
Bridges, Cathy L,B447	53233	MBE-6
Brier, James H,F6141	53244	BRG-2
Briggs, Geoffrey A,Dr,F5065	53730	E
Briggs, Lovella S,B468	58547	MD-1
Brill, Yvonne C,B442	53155	MJR-11
Brinton, Henry C,F5065	53660	E
Brockman, Paul R,F7121	53815	LGS-2
Bronner, Jacob,R711	51380	NHB-36
Brooks, Herbert F,F5109	53440	BFG-6
Broome, Douglas B,B247	58576	EE-8
Brown, Annie F,F5086	53470	BFH-7
Brown, Arlene A,B136	52310	HC-1
Brown, Clarence H,B111	53177	HS-1
Brown, Clinton E,B625	53280	RTF-6
Brown, Eleanor,B526	58865	NPH-30
Brown, Jerry W,R802	58825	NPD-31
Brown, Joseph D,F5109	53456	BFG-6
Brown, June G,F6075	52284	W
Brown, Madelon C,B236	58596	EBT-8
Brown, Martha P,B227	58582	EC-4
Brown, Mildred J,B100	52262	HP-1
Brown, Teresa K,BA36	52206	NIH-34
Brown, Thomas D,B556	53111	OMM-7
Brown, William G,R825	53465	NST-42
Brunk, William E,Dr,F5065	53660	E
Brunner, Peter E,F6009	58313	NE-8
Bruno, Cynthia L,B600	52370	RS-5
Brunson, Shirley V,F5059	53616	EZ-7
Buck, Jocelyn L,F6141	58455	BRC-2
Buckli, Amy Morgan,B526	58865	NPH-30
Buckli, Jodi J,R726	53494	HWD-2
Buettner, Virginia A,B326	53093	D
Bullock, Anne N,B236	58604	EE-8
Bumgardner, Oliver T,B325	53183	MGL-9
Burdette, Eleanor M,BA39	52210	NHS-22
Burke, Allen T,NRO-JPL	8-792-5361	EJP
Burke, Nevada S,B209	53057	NPH-30
Burl, Mary K,B556	53111	OMM-7
Burlingame, Charles W,B536	52333	NSD-10
Burnette, John R,B656	53077	RP-4
Burnham, Robert M,B112	52298	HS-1
Burrell, Carl,B146	52074	NHG-17
Burroughs, John E,BB-Lev	53333	NHB-15
Burton, Linda D,F6087	53397	NIS-5
Bushong, Dorothy J,B629	53280	HS-1
Butler, Dixon M,Dr,B236	58604	EE-8
Butler, Iona,B336	53290	DP
Butler, Laura A,F5065	53645	E
Butler, Richard E,BA19	52090	NHS-24
Byrams, Helen,B129	53604	NU-35
Byrd, Beryle,B146	52075	NHG-17

C

NAME	EXT.	MAIL CODE
Cabell, Christine,B547	53219	NSM-12
Cadisal, Jose,F7137	58513	NHB-7
Calabrese, Michael A,B168	51201	EL-4
Calahan, Hubert D,B600	52450	RES-1
Callahan, Jason,B456	52317	MS-2
Callahan, Martin R,R726	53494	HWD-2
Callis, William A,B100	52262	HP-1
Campbell, Brenda M,B425	52474	ME-7
Campbell, David S,R723	53380	HWC-2
Campbell, Helen A,B468	52444	M
Campbell, Janet A,B521	52470	TC-1
Campbell, Thomas,F6147	58438	B
Cannetti, Anthony R,B447	53024	MIR-4
Cannetti, Frances I,B300	53294	NXF-2
Caplan, Marcia,F5013	59044	W
Capote, Henry,F6115	58307	U
Card, Phyllis L,B256	58628	EPR-3
Carey, Bernard F,F6058	53487	WD-3
Carino, David R,B227	53421	EC-4
Carle, Dora L,R723	53380	HWC-2
Carlisle, Richard F,B612	52403	RSS-5
Carlton, Juanita M,F7131	58424	NH-7
Carman, Joanne D,B507	52340	TX
Carr, Frank A,F5051	53762	EZ-7
Carroll, Kenneth G,Jr,R829	53565	NST-43
Carroll, Peggy L,B436	53166	MSR-2
Carter, Charles H,F6125	53243	LCU-16
Carter, Elizabeth A,F7032	53934	GP-4
Carter, Elmer J,B512	52480	TN-1
Carter, Peggy L,B647	52364	RTM-6
Cartier, Delores A,F5053	53762	EZ-7
Carver, Keith R,Dr,B168	56038	EL-4
Cassidy, Patrick M,F7118	53861	AEM-2
Castellano, John P,B356	53105	MPE-5
Catarineau, Sonia D,B129	53604	NU-35
Catloth, Mary M,B436	53190	MSR-2
Catoe, Clarence E,B612	52415	RSI-5
Catrett, Linda A,F6019	58466	BTF-3
Catron, Dora B,F6115	58307	U
Caudill, Ruth J,F7137	53799	A
Cavalieri, Michael L,B356	53840	MSR-2
Cevenini, Vita,B147	58525	ETT-6
Chait, Philip I,F5013	59044	W
Chambers, Lawrence P,F5117	53720	EBF-3
Chandler, Laverne,B625	52488	RT-6
Chandler, Michael S,B300	53114	BXD-9
Chaney, Diana J,B556	58046	OP-6
Chapman, Robert D,Dr,B147	52244	ET-6
Chappelle, Thomas W,F6055	54227	LB-4
Charles, Keith,F6141	58455	BRC-2
Chase, Cynthia M,B468	53678	M
Chase, Robert,Dr,B247	58576	EBC-8
Cheatham, Diane M,F6043	58342	LFD-10
Chesney, Margaret S,B247	58576	EE-8
Childers, H Christine,F7137	53952	AE
Chipman, Eric G,Dr,F5045	58490	EZ-7
Christenbury, Joyce,F7084	53890	LIC-17
Christensen, Carl S,Dr,B512	54600	TN-1
Christian, Peggy P,F7097	53946	LD-2
Christiansen, David A,B425	57993	MSR-2
Christy, Sharon L,B656	59240	RPI
Chu, Kathleen D,F5122	53833	EPC-2
Ciffone, Donald L,B656	59240	RPI
Clark, Harry J,B436	53166	MU-12
Clark, Marguerite H,F5137	53944	NH-6
Clark, Panice H,F5143	53706	N
Clarks, Henry J,B400	53031	OML
Clary, Tawana M,F6093	58364	LFF-12
Clatterbuck, Guy E,B356	52465	MR-8
Clay, Pamela L,B447	53206	MBS-6
Cleary, Bonnie L,F6147	58318	B
Cline, Doris S,B656	53077	RP-4
Cline, Jack S,R715	51370	NHB-14
Cline, Kenneth T,F6082	53400	NIS-5
Cline, Lynn F.H,F7081	53880	LID-18
Cline, Ray C,F5099	53512	BF-6
Clinkscales, Alfred,B200	53040	NPM-28
Clinkscales, Sheilah,L,B536	52664	NSD-10
Coburn, Christopher M,F5003	53960	BI
Cofield, William B,B325	58636	MGS-9
Cohen, Fran E,F6069	58394	C
Cohen, Haggai,B356	53247	MR-8
Cohen, Lori C,F6141	58455	BRC-2
Cohen, Nathaniel B,F6133	58383	LB-4
Cole, Allen,B347	58553	MSR-2
Cole, Eulas R,B526	58865	NPH-30
Coleman, A Marie,B256	58584	EPM-2
Coleman, Anne I,B116	52288	K
Coles, James R,B214	51322	NPH-30

NAME	EXT.	MAIL CODE
Collins, Dona R,B526	58865	NPH-30
Collins, John C,R802	53323	NPD-31
Collins, Rose S,B526	58865	NPH-30
Collins, Swinnetta,F6141	53244	BRG-2
Collins, Wayne D,B214	53800	NPH-30
Colman, Christopher S,F6065	51602	E
Compton, J Richard,MD,BA36	52056	NIH-34
Compton, Philip R,B600	52450	RES-1
Connelly, Sharon R,F6075	53555	W
Connors, Robert C,B636	53256	RM-3
Conway, G Mary,NRO-JPL	8-792-6315	EJP
Conway, Iris D,F6124	53242	LCU-16
Cook, Edward R,B356	53010	MSR-2
Cooke, Mary E,BA19	52090	NHS-24
Cooksey, Paul H,F6069	58396	C
Corlley, Sheena T,B321	53503	NPH-32
Cortez, Romo V,B507	52430	TS
Costantino, Joseph,F5099	53514	BFR-6
Costanzo, Toby S,F6069	58374	C
Costrell, James A,B512	52325	TN-1
Cotten, Robert C,R721	53390	HWE-2
Couch, Lana M,B625	53280	RTF-6
Counts, Edwina G,F6051	50816	LCG-11
Coupland, Julia E,F6075	52284	W
Coupland, William R,F7103	53948	LD-2
Cowley, Mary Lou,B146	52074	NHG-17
Cox, Mark A,B256	58584	EPM-3
Coy, Edward F,F7137	53910	AE
Cramer, Dewey B,MD,F5117	53718	E
Cranford, Marie K,B500	52328	T
Craven, Robert P,B125	52060	HM-1
Crawford, J Larry,R701	52751	NIG-3
Crawford, Rondal G,F7119	51833	LGI-2
Crawford, William F,B100	52262	HP-1
Crider, Ronald E,R723	53380	HWC-2
Critchley, Carolyn L,B526	51480	NPH-30
Critchley, Susan B,R823	53582	NST-44
Crockett, Humphrey J,B656	53077	RP-4
Crosier, W Raymond,B214	53360	NPH-30
Cross, Julie S,F6125	58790	LCS-16
Crossman, Dale E,R808	53535	NPD-31
Culbertson, Philip E,F7137	53914	ADB
Culpepper, Richard G,WPAFB	8-775-4843	RJH-2*
Cuneo, William J,Lt Col,B614	52490	RSS-5
Cunningham, Francis X,F7077	53872	LIB-15
Curran, Robert H,BB-Lev	53333	NHB-15
Curtis, Don D,B600	58557	RE
Curtis, Theresa A,R723	53380	HWC-2
Cushing, David M,R808	53535	NPD-31
Cushman, Ralph E,F6147	58527	B
Cuticchia, Anthony J,B312	52397	NXB-2
Cuviello, Michael J,B612	52490	RST-5

D

NAME	EXT.	MAIL CODE
Dade, Earl W,BA56	52295	NHS-20
Dade, Lisa A,B307	53993	NPB-33
Dalton, C Diana,F5117	53718	E
Dalton, Frederick J,F6103	53586	UC-1
Dalton, William A,R829	53567	NST-43
Daly, Thomas G,R701	53144	NIG-3
Daniel, Charligna C,F5085	52456	BFH-7
Daniel, Peggy C,B356	53840	MSR-2
Daniels, Clarence J,F5105	53435	BFP-6
Daniels, Richard L,B547	53140	NSM-12
Dankhoff, Walter F,B425	52653	ME-7
Dapice, Ronald R,B521	52470	TC
Dargan, Evera,F6012	58397	BTB-4
Darraugh, James A,B547	53219	NSM-12
Dasouras, Patricia L,F6069	58394	C
Dastoor, Minoo M,Dr,F5123	53733	E
Datcher, Sarah F,R701	53144	NIG-3
Davids, Irving,B456	58562	MXR-4
Davis, Dorothy C,F6102	58354	LFD-8
Davis, Marion A,R706	53611	LH-14
Davis, Paul D,B356	53247	MR-8
Davis, William J,B526	51480	NPH-30
De Angelis, Louis B,R802	58825	NPD-31
Dean, Hilliard R,B146	52074	NHG-17
De Laski, Kathleen M,F6102	58354	LFD-8
Del Gobbo, John,B607	52306	RET-1
Demas, Louis J,F5027	53674	E
Dennis, Hope M,B168	54321	E
Derrington, Michell D,F6063	58350	C
DeVincenzi, Donald L,Dr,F5119	53732	E
Devlin, John F,F5129	53764	EPC-2
Diamond, Anthony T,B336	51474	DP-4
Diaz, A V,F5065	53770	E
Dibattista, John D,B612	52403	RSS-5
Dickens, Phyllis A,B307	53994	NPB-33
Dickerson, Lillian,B436	53166	MXS-4
Diggs, Tracey L,F5165	53730	EL-4
Dillard, Andrea R,R715	51370	NHB-14
Diller, Dick S,B236	58617	EE-8
Dimaggio, Cosmo,F7120	53815	LGE-2
Dipboye, Raymond V,F5120	53844	E
Dixon, Linda,F6058	53368	NB-9
Djinis, William,B447	53233	MBE-6
Doane, Logan R,B456	53013	MSK-2
Dockery, Wanda J,B421	52356	OTP-6
Dodge, James C,Dr,B236	58596	EBT-8
Doherty, Charles J,F5017	53807	NIB-4
Doherty, Daniel J,Jr,F6079	58304	W
Doherty, Kevin M,B536	52664	NSD-10
Donaldson, Jo C,R726	53494	HWB-2
Doran, Shawn B,F5065	53790	E
Dorfman, Audrey J,B125	52060	HM-1
Dorian, Robert A,B426	53296	OST-5
Doss, Barbara L,F7109	51833	LG-2
Dotson, Mary Lou,B456	52448	MJ-11
Douglas, Denise C,B209	53055	NPH-30
Douglas, Eugene F,R705	51440	NHB-37
Douglas, Jane E,B247	52070	EN-1
Douglas, Mary A,B129	53604	NU-35
Douvarjo, Dennis A,R726	53498	HWD-2
Doyle, Sharon A,B256	58623	EP-3
Drener, Laverne W,B214	53800	NPH-30
Dressler, Robert F,Dr,B247	58580	EN-1
Drew, Gracie D,B325	53091	M-10
Drew, Sadie,B227	58573	EI-5
Drumming, Alisa,F5036	53687	EZ-7
Drumond, Juanita M,B545	53140	NSM-12
Duchaine, S Arthur,B421	53303	OM-7
Duff, Brian M,F6025	53828	LF-6
Duggan, John F,B307	53993	NPB-33
Dumas, Albert P,Jr,B136	52310	HC-1
Dunfee, Paul V,KSC	8-823-3820	VO-HOS
Dunlap, Frederick L,F6019	58320	BT-3
Dunn, Barbara N,F7021	58435	L
Dunn, Richard L,F7069	53922	GG-1
Dupont, Georgia M,B456	53325	MS-2
Dupree, Glenda L,B512	52480	TS
Durrani, Sajjad H,Dr,B227	53591	EC-4
Durso, Francis X,B300	53327	NXC-2
Durst, Jean W,F5131	53672	E
Dusek, Linda L,F7137	53804	AD

E

NAME	EXT.	MAIL CODE
Eastman, Lawrie G,F5099	53511	BF-6
Eastwood, Charles R,B147	52420	LGT-1
Eaton, Peter T,B400	57098	OLE-9

*Located at Wright Patterson AFB, OH.

NAME	EXT.	MAIL CODE
Ebert, Andrea I,B200	58520	NPM-28
Ebert, Nancy L,R829	53565	NST-43
Eddins, Annie E,F7137	53886	AD
Edsall, Norma I,B421	53300	OMU-7
Edwards, Andrew,Jr,B447	53233	MBE-6
Edwards, Delores J,B214	53800	NPH-30
Edwards, Larry K, B368	53010	MT-3
Edwards, Norman J,B525	53074	NSI-11
Edwards, Russell H,F7107	51833	LG-2
Efron, Noah J,F6085	53555	WD-3
Egolf, Joan C,F7086	53890	LIC-17
Eichenlaub, Carl M,B136	59050	HM-1
Elam, Frank E,Jr,B300	53114	NXD-2
Elfrey, Priscilla,R802	51778	NPD-31
Elgart, George W,F5045	58490	EZ-7
Elieff, Alexander T,B111	52280	HS-1
Elkins, Lisa A,B656	53077	RP-4
Ellington, Tony L,F6035	58366	LFD-10
Elliott, Margaret L,F6012	58397	BTB-4
Ellis, Harry H,Jr,B312	53285	NXE-2
Ellis, Monica L,F5087	53575	BFH-7
Elmore, Linda P,F6101	53608	UC
Engel, Ronald,F6058	53485	NB-9
Enkiri, Belinda K,B525	53050	NS-11
Eno, Dale,B656	52497	RP-4
Ernst, Ruth S,B656	58533	R
Erskine, Robin W,B556	53524	OMP-7
Esenwein, George F,B236	58617	EE-8
Essex, Deonne E,B456	52424	MIP-4
Evanich, Peggy L,B609	52380	RJG-2
Evans, Francine D,B236	58620	EE-8
Evans, Nancy,F5065	53780	EL-4
Evans, Patricia A,B126	52320	NHS-27
Evans, Stuart J,B101	52255	H
Ewell, Howard,F7020	53823	NHB-7

F

NAME	EXT.	MAIL CODE
Facey, John R,B647	53274	RTP-6
Fall, Anthony J,B300	53327	NXC-2
Fang, Ai Chun,B227	58573	EI-5
Fanseen, James F,F7137	53798	A
Farrow, Alan L,B300	53327	NXC-2
Felice, Ronald R,F5025	51790	E
Ferber, John L,F5099	53513	BFR-6
Ferguson, Rosemary,B425	57993	MSR-2
Ferrall, Eloise J,B525	53122	NSC-11
Ferrell, Gwendolen L,F5086	53476	BFH-7
Ferrell, Ruby J,B600	52450	RES-1
Ferrick, Eugene,B507	52434	TX
Fetters, Pamela K,F6141	53208	BRB-2
Ficek, Gary A,B200	53340	NPM-28
Fields, Andre M,FSB042	58510	NPG-34
Fields, Deborah M,B636	52366	RJH-2
Finarelli, Margaret G,F7089	53883	LID-18
Finch, LaVerne F,B556	51310	OPE
Finley, Charles J,B168	53848	EL-4
Finn, Terence T,F7107	51833	LG-2
Fiora, Jacquelyn H,B326	53200	D
Fischetti, Thomas L,B168	53848	EL-4
Fisk, Dolores D,B300	53114	NXD-2
Fitts, Jerry J,B456	52448	MJ-11
Fitzpatrick, Mary G,F6043	58370	LFD-10
Fitzgerald, Mary A,F6141	53244	BRB-2
Fitzpatrick, Thomas J,F5081	53452	BFB-8
Fleischman, Edwin F,Jr,F5025	53647	E
Fleshman, J. Darlene,B512	52430	TS
Flinn, Edward A,III,Dr,B168	53848	EL-4
Flood, Dennis J,Dr,B625	53278	RTS-6
Fonseca, Nancy L,F7035	53954	GP-4
Fontaine, Mark R,F6009	58460	NE-8
Fontana, Sharon D,B268	58606	E
Force, Charles T,B512	54600	TN
Ford, Karen A,F5109	53440	BFG-6
Ford, Naomi C,F6051	53756	LCG-9
Fordyce, Samuel W,B227	53591	EC-4
Forney, Lois H,B400	52342	NPH-30
Foskey, Patricia,B368	53010	MTG-3
Fosque, Hugh S,B500	51963	TP
Fosque, Victoria L,F6093	58330	L-3
Foster, Jai L,F6043	58370	LFD-10
Fournier, A. Foster,B125	59050	HM-1
Fowlkes, Delores Hart,B129	53604	NU-35
Fox, Richard W,B436	53190	MSR-2
Frandsen, Allan M A,F5025	51790	EM-8
Frandsen, Niels P,B447	53740	MBS-6
Frank, Frederick A,Dr,B547	53140	NSM-12
Fraser, Robert C,B468	53678	M
Frater, Arthur W,F5109	53457	BFG-6
Frazier, Wayne R,R701	53144	NIG-3
Freda, Mary S,F5143	53712	RF
Frederick, Tracey K,B656	52497	RP-4
Freibaum, Jerome,B227	58570	ECE-4
Freitag, Robert F,B368	52457	MTD-3
French, Bevan M,Dr,F5065	53760	E
Frisina, John,R720	51372	NHB-14
Fruchter, Susan B,F7088	53880	LID-18
Fuechsel, Charles F,B612	52413	RSI-5
Fulton, James R,F6147	58465	BR-2

G

NAME	EXT.	MAIL CODE
Gabourel, Gail A,B636	53256	RM-3
Gabris, Edward A,B600	52490	RST-5
Gaff, John W,III,F6009	58310	NEM-8
Gale, Rochelle I,B312	53285	NXE-2
Gamble, Ywanda H,F6058	53488	NB-9
Gans, Gary B,R724	53387	HWB-2
Garay, William A,Jr,F5013	59044	W
Garcia, Joseph,B111	53177	HS-1
Gardiner, Elizabeth V,F5122	53834	EPC-2
Gardner, Herman F,F6107	58302	UI
Gardner, Paul L,Dr,F6052	53855	LCG-9
Garduno, Elaine L,B526	51480	NPH-30
Garner, Martha M,B100	52237	HP-1
Garner, Suzanne S,F5105	53434	BFP-6
Garrett, David W,B325	53090	M-10
Garrison, John C,Jr,B312	53285	NXE-2
Gary, Tommy G,B525	53123	NSC-11
Gaskins, Mary Ann,F5131	58393	E
Gaskins, Mary G,F6012	58397	BTB-4
Gause, Cynthia L,B526	58865	NPH-30
Gaver, Auston L,F6035	58366	LFD-10
Gawrylowicz, Thaddeus H,B356	53105	MPE-5
Gebhardt, Cheryl L,B312	53285	NXE-2
Geib, Donna S,F5124	53773	E
Geisz, Paula L,F6065	58344	C
George, Cynthia D,B621	52243	RTE-3
Gerhart, Mary E,F5099	53514	BFC-6
Germany, Grace J,B556	53111	OM-7
Gerstner, Dietwald A,B536	52664	NSD-10
Gevarter, William B,Dr,B621	58503	RTE-3
Ghajar, Mahtab M,R723	53380	HWC-2
Gibbons, Thomas C,BA26	52291	NHS-29
Gibson, Christina J,F5119	53725	E
Gilbert, Glasgow T,BA19	52090	NHS-24
Gilbert, Ray L,B147	52420	ETT-6
Gill, Patricia B,F6141	53214	BRD-2
Gillespie Paula M,B626	53000	RJT-2
Gillooly, John T,B356	52465	MR-8
Gilman, David A,Dr,F5057	51265	EZ-7
Gilmore, Yevette B,B209	53403	NPH-30
Gilson, Gordon K,B136	53365	NR-31
Givens, Donna R,B247	58622	EN-1

NAME	EXT.	MAIL CODE
Glaab, John A,F5036	53665	EZ-7
Glenn, Darlene Y,B525	53122	NSC-11
Gober, Jeanne B,F6093	58326	LFF-3
Godfrey, Jeffrey H,B612	52375	RJL-2
Goeser, Francis M,B400	52350	OTI-6
Goetz, Robert C,B647	52395	RTM-6
Goldberg, Stanley R,F7125	58018	LGE-2
Golden, Howard S,F5104	53350	LCG-9
Golden, Rodney E,B146	52073	NHG-17
Goldsby, William D,B356	53188	MPE-5
Gong, Helen,NRO-JPL	8-792-6069	EJP
Good, Donna L,F6107	53775	UI-1
Goodwin, Doris J,F6124	50946	LCU-16
Goodwin, Teresa M,B214	53546	NPH-30
Goolsby, Lee D,B626	53003	RJT-2
Goozh, Paul E,B400	52342	OLE-9
Gordon, Donald L,B512	54600	TN-1
Gordon, Paul G,B247	58610	EN-1
Graham,James L,Jr,LtCol,B335	53743	MGL-9
Grant, Carl E,B200	53416	NP-28
Grant, Izeola,B200	53597	NPM-28
Graves, Curtis M,F6051	50816	LCG-11
Graves, Randolph A,Jr,Dr,B625	53280	RTF-6
Gray, Shirley R,F6079	53555	W
Gray, Wanda D,B209	53057	NPH-30
Greeley, Joan,RN,BA40	52054	NPG-34
Green, Danalee,F6009	58310	NEM-8
Green, Deborah,C,B200	58520	NPC-28
Green, Elma D,F7090	53900	LIC-17
Green, Jane M,B456	53080	MS-2
Green, John E,F5120	53844	E
Green, Renee S,B325	53173	MG-9
Green, Sandra M,F5122	53833	E
Green, William D,Jr,B400	52350	OTI-6
Greene, Sharon D,F7077	53872	LIB-15
Greene, William A,F6125	58439	LCU-16
Greenfield, Michael A,Dr,B647	52364	RTM-6
Greifer, Helen S,B213	53222	NPH-30
Griffin, Larry,Col,B468	58547	M
Griffith, Linda V,F6063	58358	C
Grimes, Teresa K,B200	53416	NP-28
Griner, Remer W,B218	53547	NPH-30
Gruhl, Werner M,F6141	53244	BRG-2
Gryboski, Charles N,F5081	53452	BFB-8
Gualdoni, Richard A,B612	52403	RSS-5
Gubler, Joyce M,R808	53535	NPD-31
Gunn, Charles R,B556	58046	OP-6
Gunnoe, Orvie J,R724	53385	HWB-2
Gunnulfsen, George S,F6012	58403	BTB-4
Guzman, Lourdes H,B526	58865	NPH-30

H

NAME	EXT.	MAIL CODE
Haber, Gitta G,B312	52397	NXB-2
Hagan, John C,F6088	53400	NIS-5
Hagood, Sarah A,B526	58865	NPH-30
Hall, Charles R,F5081	53450	BFB-8
Hall, Oceola S,F6101	53608	UC-1
Halpern, Richard E,F5039	53657	EZ-7
Halstead, Thora W,Dr,F5119	53773	E
Haltermann, Robert L,B421	52344	OTP-6
Hamby, William H,B368	53020	MPI-5
Hamilton, Alexander M,F6009	58313	NE-8
Hamilton, Jessie M,B336	51474	DP
Hamilton, Wesley A,R724	53385	HWB-2
Hammersmith, John L,B356	53105	MPE-5
Hammond, Gail,B325	53183	MSR-2
Hannan, Bernard F,B615	58557	LG-2
Hansen, Alvin O,NRO-JPL	8-792-6064	EJP
Hansen, Shane B,R802	58825	NPD-31
Hanson, Richard,NRO-JPL	8-792-6053	EJP
Hansston, Knute A,B326	55623	D
Hardenstine, Suzann M,F6141	58455	BRC-2
Hargrave, Charles W,R823	53582	NST-44
Harkleroad, Edgar L,B325	52273	MGF-9
Harley, Joycelyn R,F6058	53488	NB-9
Harman, David S,R826	53542	NSC-41
Harman, Patricia M,B568	53572	O
Harmon, E Jean,NRO-JPL	8-792-2370	EJP
Harmon, Gerald L,B209	53057	NPH-30
Harmon, Terry,F6133	58380	NSM 5
Harrington, James C,B426	53033	OS-5
Harris, Barbara B,F6012	58398	BTB-4
Harris, Brenda G,B636	53258	RM-3
Harris, Jessie J,B425	53024	MIR-4
Harris, Leonard A,Dr,B647	52364	RTM-6
Harris, Martin H,B356	52457	MTS-3
Harris, Patricia D,F6082	53400	NIS-5
Harris, Robin H,F6025	58411	LF-6
Harrison, Judson O,III,B139	52244	LGT-1
Hartman, Colleen N,B256	58625	EPR-3
Hartman, Orvis B,B147	58601	ETT-6
Hartman, Pierre M,F7054	53161	GK-3
Harwood, William R,Jr,B325	53183	MGL-9
Haspert, Peter P,III,F5086	53471	BFH-7
Hatt, Peter K,BA56	52226	NHS-20
Hautier, M Kay,B307	53994	NPB-33
Havrilla, David,B636	53256	RM-3
Hawkins, Carlton R,B226	58594	EPC-2
Hawkins, Charles,F6065	58344	C
Hawkins, Dorothy J,F7001	53910	AE
Hawkins, James W,Jr,B129	53604	NU-35
Hawley, Edith M,R723	53380	HWC-2
Hayden, Clarence W,F7090	53900	LIC-17
Hayden, Lila L,BA56	52275	NHS-20
Hayden, William G,B146	52073	NHG-17
Hayes, Phyllis A,F5006	57623	NIC-4
Haygard, Mona,F5039	58490	E
Haynes, Kris,B209	53862	NPH-30
Headlee, Joseph L,F6102	58354	LFD-8
Heard, Deborah J,F6055	53154	NB-45
Heath, John S,B200	52995	NP-28
Hedrick, Gigi A,BA56	52297	NHS-20
Helton, Anita I,F7032	53930	GP-4
Henderson, Arthur,B656	58533	R
Henderson, Bonnie L,F7030	53934	GP-4
Henderson, George,B300	53327	NXC-2
Hendren, Sandra M,B426	53033	MFD-5
Hendrick, Miriam Jean,B556	53111	OMM-7
Heninger, Lynn W,F6063	58350	C
Henry, Michael E,III,F5003	53960	BI
Henson, Elizabeth D,B300	53295	NXF-2
Herdle, James A,F7028	58430	L
Herndon, W Joy,R808	53535	NPD-31
Herman, Daniel H,F5065	53728	E
Herr, Paul N,B425	53083	ME-7
Herring, Margaret M,B547	53142	NSM-12
Herrman, Dorothy M,B300	53114	NXD-2
Hertzfeld, Henry R,Dr,F7107	51833	LG-2
Hess, Angela M,B227	53591	EC-4
Hess, Donald L,F5003	53960	BI
Hetrick, Robyn E,B526	58865	NPH-30
Hibbard, Richard T,B256	58625	EPR-3
Hicks, Claiborne R Jr,B325	58636	MGS-9
Hicks, Gary,B625	53280	RTF-6
Hicks, Patricia L,F5017	53807	NIB-4
Hiett, Stephen C,B507	52222	TX
Hijazi, Mahmoud H,B525	53074	NSI-11
Hill, Angela D,B209	53403	NPH-30
Hill, Janet C,B100	52237	HP-1
Hill, Sylvia A,B426	53296	OST-5
Hinahon, Buenaventura Z,F7137	58513	NHB-7
Hirschberg, Vera,F6091	58330	LFF-3
Hoban, Francis T,F5143	53710	N

NAME	EXT.	MAIL CODE
Hobek, Catherine B,F6075	58405	W
Hodge, John D,F7137	53193	A
Hodge, John E,B356	53840	MSR-2
Hodge, Philip E Dr,B607	58557	REC-1
Hoff, Harold L,B500	58535	T
Hogg, Howard C,Dr,B168	54450	EL-4
Hoggard, Edith M,R722	53396	HW-2
Holcomb, Lee B,B612	52414	RSI-5
Holland, Dolores A,F6125	56632	LCU-16
Holmes, Norman F,R715	51370	NHB-14
Holt, Henry E,F5065	53645	E
Holtz, John R,F5059	53616	EZ-7
Honeycutt, Jay F,B468	53678	M
Hong, Ruth I,R823	53582	NST-44
Hood, Cheryl D,B656	59240	RPI
Hood, James C,F6035	58366	LFD-10
Hopkins, Leroy E,B101	52252	H
Horan, Deborah M,SGSFC	9-344-8852	ND-1
Hornestay, David H,B214	53546	NPH-30
Hornstein, Rhoda S,B507	52434	TX
Hornstein, Robert M,B512	54600	TN-1
Horvath, John E,B101	52280	HS-1
Hosenball, S Neil,F7065	53875	G
Houser, Constance L,B247	58576	EE-8
Houser, Theresa D,F7109	53940	LG-2
Howard, William J,F6017	58466	BTF-3
Hubert, Matthew J,Jr,F5013	59044	W
Hudkins, Keith L,B447	53206	MBS-6
Hudson, Robert D,Dr,B236	58596	EE-8
Hudson, Wayne R,B625	53277	RTS-6
Hughes, Linda A,B312	53288	NXB-2
Hughes, Marcia E,F6009	58310	NEM-8
Hull, Harris B,F6093	58328	LFF-3
Hunt, Anna L,R802	58825	NPD-31
Hunt, Mary B,F7089	53883	LID-18
Hupman, Laurie, A,F6075	58337	C
Hurd, Janice M,B146	52073	NHG-17
Hutchinson, Patricia,F7137	53813	AE
Hutson, Joan C,B512	52336	TN
Hyatt, Nina B,B209	50816	LF-6
Hyland, J. Brian,F6079	58304	W

I

NAME	EXT.	MAIL CODE
Ingram, Cynthia L,B525	53122	NSC-11
Ingram, Saundra A,B356	52465	MR-8
Ippolito, Louis J, Dr,B227	53421	EC-4
Irwin, Richard W,B300	59220	NX-2

J

NAME	EXT.	MAIL CODE
Jackson, Beverly A,B209	53403	NPH-30
Jackson, Charles L,B436	53190	MSR-2
Jackson, Dianne E,R802	58825	NPD-31
Jackson, Donna L,F5065	53760	EL-4
Jackson, Janice D,R705	51440	NHB-37
Jackson, Joan H,F6103	53608	UC-1
Jackson, Juanita S,F6052	53855	LCG-9
Jackson, Karen M,F5065	53790	E
Jackson, Samuel D,Sr,F7118	53861	AEM-2
Jacobs, Robert J,F5081	53447	BFB-8
Jacobson, Carol,B200	53340	NPM-28
Jaffer, Azeezaly S,F5143	53710	N
James, Edward,B426	57472	OMS-5
James, Sylvia W,F5086	53474	BFH-7
James, Wilson,B312	52397	NXB-2
Jamison, Sandra K,F5086	53473	BFH-7
Jamison, William J,F6079	58304	WSI-1
Janson, Gotthard III,Maj,B400	52350	OTI-6
Jaqua, H Thomas,F6035	58366	LFD-10
Jefferson, Dorothy M,F7137	53929	A
Jeffries, Kenneth I,B100	52262	HP-1
Jenkins, Harriett G,Dr,F6115	53714	U
Jeshow, J Ronald,R722	53395	HW-2
Jesus, Juan B,NRO-JPL	8-792-4970	EJP
Jirousek, Richard S,B512	54600	TN-1
Johns, Everee L,B209	53403	NPH-30
Johnson, Audrey L,R808	53535	NPD-31
Johnson, Deborah J,F5059	51265	EZ-7
Johnson, Dianne P,B400	57098	OLE
Johnson, Earnestine,F5045	58490	EZ-7
Johnson, Harry W,B636	52380	RJG-2
Johnson, Martina M,F5086	53554	BFH-7
Johnson, Natalie M,F7069	53922	GG-1
Johnson, Paul G,B626	53003	RJT-2
Johnson, Shirley L,F7035	53954	GP-4
Johnson, Thelma,F7118	53861	AEM-2
Johnson, William H,B600	52306	RET-1
Johnston, Cathy A,F7103	53948	LD-2
Johnston, David W,B512	52480	TS
Jones, Alan E,F6009	53430	NES-8
Jones, Betty J,B325	53183	MGS-9
Jones, Kathryn J,B656	52497	RP-4
Jones, Marie A,F6035	53500	LFD-13
Jones, Shirley A,B368	53250	MP-5
Jones, Thomas H,NRO-JPL	8-792-5179	EJC
Jones, Walton L,MD,BA36	52206	NIH-34
Jordan, Alfred,B146	52074	NHG-17
Jordan, Alvin B,B347	58796	MSR-2
Joseph, Alice M,B400	53031	OML
Joseph, George R,B200	58520	NPC-28
Jupin, Lori J,F6058	53486	NB-9

K

NAME	EXT.	MAIL CODE
Kafka, Egon E,B414	57472	MXR-4
Kahn, Arlene B,R726	53494	HWD-2
Kahn, Ralph A,Dr,F5065	51602	EL-4
Kaluzienski, Louis J,Dr,F5049	58493	EZ-7
Kane, Francine P,B456	52317	MSB-2
Kaplan, Betsy L,B307	53994	NPB-33
Kapuscienski, Stanley J,B507	53570	TX
Karegeannes, Carrie E,R706	53611	LH-14
Karnes, Anita R,F7052	53885	G
Karpen, Robert C,B336	53290	DP-4
Karpman, Ethelynne,BA56	52226	NHS-20
Kask, Stanley S,Jr,B307	53993	NPB-33
Kates, Peggy A,B125	52270	HM-1
Kawano, Misako,NRO-JPL	8-792-4971	EJP
Kayten, Gerald G,B636	53227	RJ-2
Kear, JoAnn M,F6009	58313	NE-8
Keegan, Sarah G,B209	53056	NPH-30
Keene, Dawn M,B526	58865	NPH-30
Keiper, Arlene F,F5065	53660	E
Keith, Ernest L,B544	53793	OPS-7
Keller, Samuel W,B268	58606	E
Kelly, Colleen N,B656	58507	RP-4
Kelly, Donald J,F6017	58466	BTF-3
Kelly, Paul J,R802	58825	NPD-31
Kemmett, Francis W,F6057	53483	NB-9
Kempf, Robert F,F7035	53932	GP-4
Kennedy, Robert A,F5125	51948	E
Kent, James R,B209	53057	NPH-30
Kerr, Thomas B,R701	52751	NIG-3
Kerrebrock, Jack L,Dr,B668	52393	R
Kersey, Edgar D,B568	53130	O
Kerwin, Mary Denise,F6063	58350	C
Key, Joanne H,B526	58865	NPH-30
Keys, Michelle M,B468	52453	MIP-4
Kiebler, John W,B227	58573	EC-4
Kieffer, Mark L,F7077	53872	LIB-15
Kiely, Marie O,Dr,B421	53524	OMU-7
Kieselat, Anna M,B200	53340	NPM-28
Kilkenny, Mark E,R724	53386	HWB-2

NAME	EXT.	MAIL CODE
Kimball, Carolyn,B600	52370	RS-5
Kimball, Harold G,B512	52480	TS
King, Mary A,B200	53342	NPM-28
King, Michael J,B168	53848	ERG-2
King, Robert E,B136	53365	NR-31
Kirkmon, Johnny Lee,BA25	52051	NHS-25
Kisko, William A,B325	53193	MTG-3
Kitchens, Marion D,B436	53166	MU-12
Klein Essink, Ruth A,F6107	53775	UI-1
Klein, Victoria J,B456	52424	MSP-2
Kleinsorge, Karen E,F7137	53909	AE
Kleinsorge, Mark K,F6069	58396	C
Knight, Linda A,B512	52430	TS
Knotts, Allen S,F5086	53459	BFH-7
Knouse, George H,B227	58570	EC-4
Kochendorfer, A. Mary,B668	53238	R
Kochendorfer, Fred D,B347	53193	MTC-3
Koester, Dorthy Ann,B643	58370	LFD-10
Kokoski, Dorothy J,F7137	53806	AD
Konradi, Andrei,Dr,F5045	58490	EZ-7
Konski, Margaret L,F7112	53970	LD-2
Korud, Mary A,B656	53252	RP-4
Kraft, Karen L,B400	52350	OTI-6
Kratovil, Joseph A,B556	53103	OM-7
Kreider, Robert D,B525	53136	NSI-11
Krueger, Myron W,F7112	53970	LD-2
Kukowski, James F,B325	53090	M-8
Kunec, Edward J,B400	53030	OML
Kupperman, Helen S,F7069	53927	GG-1
Kyle, Robert G,B356	53105	MPE-5

L

NAME	EXT.	MAIL CODE
Labow, Joseph,F6058	53487	NB-9
La Croix, Thomas E,F6141	53246	BA
Lacurto, Joseph,B512	52325	TN-1
Ladwig, Alan M,F6125	58790	LCS-16
Lafley, Marcella A,B447	53206	MRS-2
Lam, B. C,B436	53166	MU-12
Lamanteer, Nora J,B336	53290	DP-4
Lambert, Dianne C,F6069	58376	C
Lambert, Helen A,R808	53535	NPD-31
Lambert, Orba L,NRO-JPL	8-792-4909	EJQ
Land, Elwood W,B325	53173	MG-9
Landrum, Barbara J,B112	52298	HS-1
Lane, Penelope E,B512	52480	TS
Lansburg, Thomas R,B422	52383	OTI-6
LaRocca, Francis P Jr,F6075	58405	W
Larsen, Ronald L,Dr,B647	53273	RTE-6
Laser, Alma D,F6075	58405	W
Lauria, Lewis S,F5081	53450	BFB-8
Laux, James J,F6069	58374	C
Lawrence, Nina M,F7027	53930	GP-4
Lawson, James R,Dr,F6125	58440	LCU-16
Lea, Shirley A,B200	53597	NPM-28
Leaman, Kathryn,NRO-JPL	8-792-5359	EJP
Leapley, Bonnie L,B209	53055	NPH-30
Lease, James R,B333	58636	MGS-9
Lee, Bertha K,F5109	53441	BFG-6
Lee, Chester M,B400	52347	OT-6
Lee, Elmer E,Sr,R720	51372	NHB-14
Lee, W Mildred,B111	52280	HS-1
Lees, Frederick J,F6055	53481	NC-9
Legate, A.B. Virkler,F7137	53905	AE
Lehmann, Jules,B236	58617	EB-8
Lenzen, Kenneth H,Dr,F5006	53962	LCU-16
LeSane, Georgia A,F5113	53721	E
Letaw, Nina K,BA56	52295	NHS-20
Levin, George M,B347	53193	MTC-3
Levine, Jack,B636	52366	RJH-2
Levy, Lillian R,F5104	51558	LCG-9
Lew, John D,B300	53294	NXF-2
Lewis, Asa D,B525	53122	NSC-11
Lewis, William E, Capt,B536	53793	OPS-6
Liberman, David S,B336	57450	ETS-6
Lincoln, Marie B,B227	53591	EE-8
Lindsay, Gregory E,B426	57472	OMS-5
Lindsey, Theodore L,B146	52073	NHG-17
Lipka, Adria A,R826	53540	NST-41
Lippolis, Mary R,F6133	58383	LB-4
Lloyd, Janice M,B200	53412	NP-28
Locke, Pamela D,R724	53385	HWB-2
Logan, Abbie M,F7118	53861	AEM-2
Lohman, Robert L,B426	53036	OSE-5
Lokey, C Gene,B525	57688	NSI-11
Lokke, Maureen E,F6058	53486	NB-9
Lopatin, Leon W,B125	52060	HM-1
Lopez, Raoul W,B440	53155	MXT-4
Lopez, Roy C,F5081	53580	BFB-8
Lord, Sharon R,F6093	50273	LFF-12
Loria, John C,B600	52306	RET-1
Lottmann, Robert V,F6063	58350	C
Lovallen, Maxine B,F6058	53487	NB-9
Lovelace, Alan M,Dr,F7137	53886	AD
Lovelace, Rose M,B521	52470	TC
Lovell, Robert R,B227	58582	EC
Lowe, Jerry S,B568	58469	OE
Lucero, Henrietta, F5109	53444	BFG-6
Luckritz, Margaret E,B125	52270	HM-1
Ludi, Alfonso J,F6107	53775	UI-1
Lumpkin, Wanda D,B312	53285	NXE-2
Lundholm, Joseph G,Dr,B612	52414	RSI-5
Lushina, Louis N,B525	53050	NS-11
Lyle, Frank N,R721	53392	HWC-2
Lyles, Sudie M,B136	52310	HC-1
Lynch, John T,F5086	53477	BFH-7
Lynch, John T,Dr,B227	58576	EE-8
Lynch, Robert W,B136	52310	HC-1
Lyons, Bonnie T,B101	52255	H

M

NAME	EXT.	MAIL CODE
Macellaro, Deborah H,R726	53494	HWD-2
MacDougall, Barbara E,F7035	53932	GP-4
Mack, Ann,F6115	58307	U
Mack, Sue A,B526	58865	NPH-30
Madden, John F,B300	53276	NX-2
Madison, John J,B656	52497	RP-4
Magruder, Delores V,F7137	58513	NHB-7
Maguire, Michael A,F6069	58374	C
Mahon, Joseph B,B400	52315	OL-9
Maiden, Donald L,B626	53003	RJT-2
Maizel, Roy A,B447	53024	MIR-4
Majumdar, Badiul A,F5118	53844	LG-2
Maldon, Anita K,R721	53390	HW
Maley, Jimie G,B512	52325	TN-1
Malinowski, F W,NRO-JPL	8-792-6052	EJP
Malone, Annie S,F6080	58405	W
Malone, Jacalyn R,B209	53057	NPH-30
Mangel, Diane M,F5065	53728	E
Manchester, Joseph A,B312	52397	NXB-2
Mann, Barbara J,B415	53300	OT-6
Mann, Michael B,F6141	53214	BRC-2
Mannheimer, Harry,B168	51201	EL-4
Manning, John R,F7029	53850	GP-4
Mannix, John G,F7032	53954	GP-4
Mansfield, Anna R,F6147	58318	B
Manson, Simon V,B600	52450	RES-1
Mansour, Suzanne L,F5027	51790	E
Manthos, Barbara J,B368	52457	MTD-3
Manuel, Brenda R,F6099	53586	UC-1
Marchant, R Dennis,F7032	53851	GP-4
Marean, Liz,NRO-JPL	8-792-5359	EJ
Marianetti, Eugene A,F6093	58364	LFF-12

NAME	EXT.	MAIL CODE
Marinari, Randie M,B256	58584	EPM-2
Mark, Hans,F7137	53886	AD
Marll, Florence M,B600	53127	RE-1
Marlow, Patricia A,B436	53190	MSF-5
Marman, L. Bradley,F6043	58370	LFD-10
Marple, George C,F7131	58424	NH-7
Marshall, Lydia C,B209	53055	NPH-30
Martin, Antigo D,B216	53547	NPH-30
Martin, Billie D,R721	53390	HWE-2
Martin, Cheryl M,F5025	52867	E
Martin, Franklin D,Dr,F5059	53616	EZ-7
Martin, Preston R,BA19	52090	NHS-24
Martin, Sharon A,B321	53503	NPH-32
Martin, Thomas S,Jr,F5085	53560	BFH-7
Martindale, Kenneth R,B421	53303	OM-7
Martinez, Frances,E,F5085	53318	BFH-7
Martoccia, Anthony R,R723	53380	HWC-2
Maruszewski, Ruth M,F7112	53970	LD-2
Mason, Charles E,B525	53050	NS-11
Mason, Michael J,R726	53494	HWD-2
Masri, Sidney G,F7045	53170	GS-1
Mass, Harry B,B521	52470	TC
Maull, Walter A,F6025	58411	LF-6
Maxwell, Brenda J,B526	58865	NPH-30
Maxwell, Elaine T,B209	53056	NPH-30
May, Ralph W,Jr,B612	52375	RJL-4
Mayer, Norman J,B612	52375	RJL-4
Mayne, Julie M,F6141	58455	BRC-2
Mayo, Barbara L,B209	53403	NPH-30
McBrayer, Clifton N,F5086	53069	BFH-7
McCafferty, Riley D,B556	53793	OPS-6
McCalvin, Robin M,B209	53403	NPH-30
McCarthy, John J,B647	53273	RTP-6
McCarthy, Timothy,B456	52317	MSR-2
McCaul, Paul F,NRO-JPL	8-792-2734	EJC
McCombs, Mary Jane,B668	53150	R
McConnell, Dudley G,Dr,B268	58608	E
McCormack, Richard E,B568	58104	O
McCoy, Garland T,F7035	53932	GP-4
McCoy, Melvin,BA26	52410	NHB-16
McCracken, Patrick L,B421	53303	OMU-7
McCulla, James W,F6093	58326	LFF-3
McCullar, B R,F5053	53676	EZ-7
McCulloch, Robert L,F6079	58304	W
McDevitt, Joyce A,B336	53290	DP-4
McDonough, Agnes E,BA56	52275	NHS-20
McGarvey, Billie J,B300	59220	NX-2
McGill, Gloria D,F6027	58414	LFE-6
McGoldrick, Lawrence,Dr,B247	58576	EE-8
McGowan, Jacqueline C,F6027	58370	LFD-10
McGrath, Mary-Ellen,B656	53077	RP-4
McGraw, Lenore M,R705	51440	NHB-37
McGuire, James F,B368	52463	MPI-5
McGunigal, Thomas E,B227	53421	EC-4
McIlwain, Melvin C,B425	52474	ME-7
McInnis, William E,B326	53200	D
McKenzie, Robert G,F6085	53555	W
McKetta, Barbara S,F5099	53515	BF-6
McLendon, Altowese,B256	58584	EPM-3
McLeod, Joel E,Jr,F6069	58374	C
McNeal, Robert J,Dr,B236	58566	EE-8
McVearry, Kenneth A,B125	52060	HM-1
McVicker, Sandra T,F6057	53481	NC-9
Mease, Kathy,B468	53097	M
Mecca, Rosemarie,B656	59240	RPI
Meck, Teresa A,F6147	58528	B
Medway, Lawrence E,F6069	58389	C
Meehan, Clement T,Jr,B111	53177	HS-1
Mentecki, Joseph A,Capt,B556	53331	OPE
Messina, Peggy E,R802	53535	NPD-31
Messina, Peter,B312	53285	NXE-2
Metcalfe, Rayburn A,B200	53416	NP-28
Meyers, Carol E,B426	57472	OMS-5
Midgett, Richard W,F6141	53214	BRD-2
Mielke, David R,F5081	53452	BFB-8
Milbourn, Clarence C,B136	52310	HC-1
Milder, Nelson L,B147	52420	ETT-6
Miles, Carolyn L,B547	53142	NSM-12
Miletsky, Robert J,F6075	58405	NC-9
Miller, A Ielene,F7032	53930	GP-4
Miller, Connie M,BA36	52206	NPG-34
Miller, Donna S,B400	52427	OT-6
Miller, Eleanor M,B200	53342	NPM-28
Miller, Gilbert E,B347	58796	MSR-2
Miller, John E,B227	58570	EC-4
Miller, Linda D,B368	53020	MPI-5
Miller, P R,B607	58475	REC-1
Miller, Robert S,B507	53570	TX
Miller, Stella R,F5129	53758	E
Miller, Wayne,B447	53268	MB-6
Milliner, Cary F,B512	54600	TN-1
Mills, Rodney A,F5065	53770	E
Milsted, Michael J,F6141	58455	BRC-2
Minor, Dorothy M,F6115	53714	U
Minter, Erwin V,F6088	53400	NIS-5
Miranda, Domingo A,F7137	58513	NHB-7
Misal, Kenneth W,F6009	53430	NES-8
Misener, Garland C,Jr,F5032	53674	E
Mitchell, Gregory L,F6052	53501	LCG-9
Mitchell, Terry R,F6065	58350	C
Mitz, Milton A,F5065	53780	E
Mockbee, Jean C,GSFC	9-344-8852	ND-1
Moede, David P,F5109	53457	BFG-6
Molchanoff, Catherine,B636	53256	RM-3
Molinder, John I,Dr,B507	52430	TS
Monfalcone, Delores A,B356	53247	MR-8
Monroe, Roscoe,F6052	53501	LCG-9
Montegani, Francis J,Dr,B647	52395	RTP-6
Montemerlo, Melvin D,Dr,B621	58503	RTE-6
Montoya, Earl J,F5065	53790	E
Moore, Janice A,B214	53546	NPH-30
Moore, Jesse W,F5065	53728	EL-4
Moore, John E,R721	53384	HWE-2
Moore, Lanita G,B209	53057	NPH-30
Moore, Lionel,R723	53380	HWC-2
Moore, Rita L,F7045	53893	GS-1
Moore, Walding W Jr,B247	58610	EM-7
Moorman, Aileen B,B421	52344	OTP-6
Morgan, Byron,F6035	53500	LFD-13
Morgan, Cindy L,B321	53505	NPH-30
Morgan, Roy N,B356	53020	MPI-5
Moroney, John J,R808	53323	NPD-31
Morrison, James R,F7077	53870	LI-15
Morton, Douglas R,F7084	53890	LIC-17
Morton, Katie L,B312	53288	NXB-2
Morvillo, Melody A,F6051	50816	LFG-11
Moye, John E,B426	53036	OSE-5
Mulcahy, John,B431	53083	ME-7
Mulkey, Rebecca A,F5025	51250	E
Muller, George W,F6075	58405	W
Muller, Suzanne,B216	53546	NPH-30
Mulligan, Richard G,B547	53140	NSM-12
Mullin, Jerome P,B625	53278	RTS-6
Munger, Lilla M,B526	58865	NPH-30
Murawski, Nancy S,F6009	53430	NES-8
Murphy, Deborah A,F5085	53434	BFP-6
Murphy, James P,B168	53848	EL-4
Murphy, John F,F6065	58344	C
Murphy, Lynne,F6065	58350	C
Murphy, Robert E,Dr,F5065	53660	E
Murray, Audrey C,B168	51201	EL-4
Murray, Barbara A,B636	53256	RM-3
Myers, Patricia R,B136	53166	MUW-12

NAME	EXT.	MAIL CODE
N		
Nagurney, Myron C,R823	53460	NST-44
Najduk, Helene,B568	58470	OE
Najjar, Sara, F7039	53920	GS-1
Naranjo, Rosendo,B356	53105	MPI-5
Nary, James E,F6025	58411	LF-6
Nash, Patricia A,F5003	53960	BI
Nash, Ralph R,Dr,B656	52497	RP-4
Naugle, John E,Dr,F7001	53818	P
Netting, Ruth A,F6019	58466	BTF-3
Neubauer, Charles H,Dr,B300	53294	NXF-2
Newcomb, Wallace D,B256	58613	EPR-3
Newcomer, Patricia S,F6069	58395	C
Newell, Stanley,BA19	52090	NHS-24
Newman, Charles T,F6147	58318	B
Newman, Raymond H,B507	52223	TX
Newton, George P,Dr,F5059	51265	E
Newton, Mary E,B307	53993	NPB-33
Nichols, Stanley Robert,R723	53380	HWC-2
Nickens, Herbert M,F5105	53445	BFP-6
Nickols, Marcia A,F6115	58307	U
Nicogossian, Arnauld,MD,F5117	53716	E
Nifong-Kerlin, Nancy,B136	59050	HM-1
Ninow Linda V, F6063	58358	C
Nixon, William D,F6051	53756	LCG-9
Noblitt, Bobby G,F5027	53674	E
Nolan, James Parker,Jr,B447	53024	MIR-4
Nolan, Mark B,B368	53010	MTG-3
Norcome, LaJoncy M,B209	52090	NPH-24
Norris, Marian R,B268	58734	E
Norton, Douglas R,F7084	53890	LIC-17
Nysmith, C Robert,B668	58550	R
O		
O'Brien, John E,F7065	53888	G
O'Donnell, William J,F6035	53936	LFD-6
O'Neil, Robert T,B456	52424	MIP-4
O'Rahilly, Kerry A,BCLevel	53259	NHS-21
O'Rourke, Edward P,F5007	52063	NIE-4
Oakes, Walter F,Jr,BA56	52295	NHS-20
Oertel, John G,B412	53036	OST-5
Older, Harry J,BA36	9-484-7400	NPG-34
Oliver, William E Jr,B447	53024	MB-6
Ollie, Yvonne M,F7087	53880	LID-18
Olmstead, Dean,B512	54600	TS
Olsen, Ronald K,Dr,F5013	58483	W
Olstad, Walter B,Dr,F5143	53708	N
Opp, Albert G,Dr,F5049	58493	EZ-7
Oran, William A,Dr,B247	58610	EN-1
Orebeaux, Mary J,F7118	53861	AEM
Oristaglio, Michael L,B168	58458	ERG-2
Ostrow, Harvey,B612	52413	RSI-5
Ott, Richard H,B400	52354	OTI-6
Ourand, John H,F5122	53810	HS-1
Owen, Nancy C,B500	51963	TP
Owsley, Beverly P,BA19	52090	NHS-24
P		
Padilla, Melva A,B625	53280	RTF
Pagac, Benedict B,F6088	53400	NIS-5
Paige, Geraldine M,F5065	53730	E
Pair, Franklin D,BC-Lev	53259	NHS-21
Papadatos, Bonnie S,B300	53327	NXC-2
Parham, Patsy A,R802	53323	NPD-31
Parish, Linda Sue,F6115	53714	U
Parker, Anthony T,F6043	58370	LFD-10
Parker, Eudora E,F7120	53815	LGW-2
Parker, Lavonne B,F7077	53872	LIB-15
Parker, Scennah E,B300	53327	NPH-30
Parks, Connie S,B125	52060	HM-1
Parris, Benton L,B647	52395	RTE-6
Paton, Albert E,Jr,F5086	53062	BFH-7
Patrick, Louise R,R701	53144	NIG-3
Paulin, Juanita B,F6079	58304	W
Pawlak, Ruth C,F5886	53373	BFH-7
Pawlowicz, Leszek M,F5038	53689	EZ-7
Payne, Charles F,B411	53284	OMP-6
Payton, Vondell T,B200	53040	NPM-28
Pearson, Sally F,F7069	53922	GG-1
Pedersen, Kenneth S,F7077	53868	LI-15
Peigare, Shirley C,R823	53582	NST-44
Peil, Norman G,B447	53024	MB-6
Pekich, Sarah B,F5006	57623	NI-1
Pellerin, Charles J,Dr,F5059	53821	EZ-7
Pelton, Ruby J,B307	53995	NPB-33
Penaranda, Frank E,F5143	53712	NI-1
Pennekamp, C. L,F5065	53770	E
Pennington, John,B200	53341	NPM-28
Perez, Daniel I,F6141	58415	BR-2
Perez, Shirley A,R705	51440	NHB-37
Perron, Edward J,B200	59488	NP-28
Perry, Alicia,B129	53604	NU-35
Perry, Cecelia A,F5039	53665	EZ-7
Perry, Charles F,B556	53793	OPS-6
Perry, John F,II,B636	53225	RJ-2
Perry, Napoleon L,F6043	58370	LFD-10
Perry, Richard U,B336	51474	DP-4
Person, Electa E,BA26	52291	NHS-29
Pesnell, James A,B111	52280	HSI
Peters, Daniel T,B552	53525	OMP-7
Peterson, Elaine B,B456	53197	M
Peterson, Malcolm L,F6141	53214	BRC-2
Peterson, Metchild E,B600	52450	RE-1
Peterson, William P,B636	53152	RM-3
Petit, William H,Jr,F5129	53810	E
Pettit, John L,R715	51370	NHB-14
Philips, Ronald J,F7107	53940	LG-2
Phillips, Angela M,F5065	53730	E
Phillips, James B,Jr,R826	53540	NST-41
Phillips, Joseph R,F5003	58390	BI
Phillips, Linda S,B125	52060	HM-1
Pichaske, Joanne Q,B321	53503	NPH-32
Pickeral, Donna J,B526	58865	NPH-30
Pierce, Walter B,III,B218	53360	NPH-30
Pike, Alcine F,B209	53403	NPH-30
Pike, Edgar W,B214	53800	NPH-30
Piland, William M,B656	58507	RP-4
Pinkler, Donald G,B256	58625	EPR-3
Pinzuti, Robert A,Maj,B300	53295	NXF-2
Piotrowski, William L,Dr,B168	56038	EL-4
Pipkin, Frank B,Jr,B421	52356	OTP-6
Pitt, Patricia M,F7137	53914	ADB
Pitts, Calvin U,R820	58448	LCG-19
Pizzarelle, James W,Jr,B526	51480	NPH-30
Plato, Linda Travis,F6054	53154	NB-45
Poferl David J,Dr,B626	52400	RJP-2
Pohly, Jurgen G,F6125	57838	LCU-16
Pomeroy, William W,R829	53346	NST-43
Pope, Mary M,B526	58865	NPH-30
Posey, Gale C,B325	58636	MGS-9
Posey, Glenn P,B456	53117	MIP-4
Potter, Joan E,F6079	53555	W
Povinelli, Frederick P,B656	53252	RP-4
Powell, Richard J,F5099	53511	BF-6
Pozinsky, Norman,B500	52338	T
Praktish, Carl R,F6129	58381	LB-4
Preinkert, David E,FSB042	58510	NPG-34
Price, Joyce,F5125	51948	EM-8
Price, Twanna R,B214	53800	NPH-30
Prince, Remer C,B325	58636	MGS-9
Proctor, Clarence A,BA19	52090	NHS-24

NAME	EXT.	MAIL CODE
Proctor, E. Gene,BA36	52077	NIH-34
Pucine, Eugene R,B525	53136	NSI-11
Puder, Albert,Jr,F6088	53358	WSS-2
Puffer, William R,F6088	53397	NIS-5
Pumphrey, Cheryl L,B400	52347	OT-6
Pupjak, Debra A,B168	56038	EL-4
Purvis, Constance A,B526	58865	NPH-30
Q		
Quaide, William L,Dr,F5065	51602	E
Queen, Kimberly S,B526	58865	NPH-30
Queller, Judith E,Dr,BA36	52207	NIH-34
Quinn, Paulette C,B526	51480	NPH-30
Quong, Harry,B336	51474	DP
R		
Radosevich, James D,B536	52333	NSD-10
Ragsdale, Linda R,B200	58520	NPC-28
Rahn, Debra J,F7090	53897	LI-15
Raletich, Edward,B146	52073	NHG-17
Rambaut, Paul C,Dr,F5119	53723	E
Rambler, Mitchell B,F5119	53717	E
Ramirez-Olivo, Oscar A,B526	58865	NPH-30
Rammer, Dorothy M,F5119	53733	E
Ramos, Rose Maria,B209	53861	NPH-30
Ramsey, Debra L,B526	58865	NPH-30
Ramsey, Linda,F7077	53870	LI-15
Randolph, Beverly C,F6035	53938	LFD-6
Randolph, Lynwood P,Dr,B625	53278	RTS-6
Raney, William P,Dr,B268	54826	E
Rantovich, Mary P,F5087	53575	BFH-7
Rausch, P Diane,F7077	53872	LIB-15
Raymond, Wilma Jean,B214	51322	NPH-30
Reardon, Kathleen M,F5013	58483	W
Reddrick, Michelle A,F6025	53828	LF
Redfearn, Vanessa,B336	51474	DP
Rediess, Herman A,B621	52243	RTE-6
Redmond, Charles R,F6051	53680	E-6
Reed, Judith D,B521	52470	TC
Reed, Mary Jane,B307	53994	NPB-33
Reel, Ward F,F6025	58370	LFD-10
Reese, Earl A,B500	52434	TX
Reese, George E,F7069	53922	GG-1
Reetz, Arthur J,F5053	53672	EZ-7
Reeves, Edmond M,Dr,F5039	53685	EM-8
Reilly, Dwight H,Jr	8-823-3820	VO/HQTS*
Reilly, Jeffrey P,F5013	59044	NID-4
Reilly, Michael J,B425	53516	MIR-4
Reinhard, Christina R,B526	58865	NPH-30
Remissong, John N,B200	59488	NP-28
Respess, Patricia A,F6025	58445	LF-6
Rhome, Robert C,Maj,B300	57154	NXF-2
Ricciuti, James R,B421	53303	OM-7
Rice, Dorothy S,B524	52480	TS-1
Rice, Russell S,B536	52333	NSD-10
Rich, Lee R,F6069	58394	C
Richardson, Altonell,B456	52424	MIP-4
Richardson, Carolyn M,B525	57688	NSI-11
Richardson, Robert A,F6027	58413	LFE-6
Richardson, Sheron G,B536	52664	NSD-10
Richie, R. Wayne,B412	53296	OST-5
Rickert, Willis H,Jr,BA26	52290	NHS-29
Ricks, Nancy J,B526	51480	NPH-30
Riebling, Robert,F5065	53770	E
Rieder, Richard W,B647	53273	RF-4
Riep, Patricia M,F6051	53705	E-6
Rigby, James E,F6141	58450	BRB-2
Rigby, Jonn M,B507	52223	TX

*Kennedy Space Center

NAME	EXT.	MAIL CODE
Riley, Consuello G,F5081	53451	BFB-8
Riley, Kathryn A,F6025	58411	LF-6
Rinehart, Joan L,B526	58865	NPH-30
Rinker, Lewis D,F5013	58483	W
Riordan, Martin J,BLev	53330	NHB-15
Ritchie, Eleanor H,R706	53610	LH-14
Ritchie, Mary E,B526	58865	NPH-30
Ritchie, Russell,F7021	58433	L
Ritter, Donald K,B426	52424	MSP-2
Roach, Mary K,F7057	53163	GK-3
Roberts, Clifford A,R715	51370	NHB-14
Roberts, David G,F5017	53807	NIB-4
Roberts, Mary P,BA25	52051	NHS-25
Roberts, Raymond R,B556	53331	OPG-6
Robertson, Francis E,R826	53545	NST-41
Robins, C Howard,Jr,Dr,F5065	53790	E
Robins, N Pat,B468	53097	M
Robinson, Addie S,B456	53017	MIR-4
Robinson, Cynthia L,B168	58458	EL-4
Robinson, Denise C,F5052	53471	NPH-30
Robinson, Eddie L,B568	53131	O
Robinson, Lorne M,B507	52340	TX
Rodgers, Christine,B200	53340	NPM-28
Rodgers, John C,B521	52430	TS-1
Rodriguez, Ivelisse,F6102	58354	LFD-8
Rodriguez, Ivette M,B321	53503	NPH-32
Rogers, Clara C,F5122	53834	EPC-2
Rogers, Tiyette N,F5085	52455	BFH-7
Rohrbach, Brigitte,F6075	58405	W
Roland, Mary J,B456	52317	MSR-2
Rollin, Robert S,F6085	53555	W
Romero, James M,B612	52490	RST-5
Rosario, Martha Ruth,B101	52252	H
Rose, Edward L,F6067	58337	C
Rose, Raymond E,Dr,B636	52380	RJG-2
Rose, Walter H,R724	53388	HWB-2
Roseman, Howard M,B356	53020	MPI-5
Rosen, Cecil C,B647	53273	RTP-6
Rosen, Eugene D,B116	52288	K
Roseberg, Elliot,F5111	53716	E
Rosendhal, Jeffrey D,Dr,F5131	53653	E
Roth, Gilbert L,F6133	58380	LB-4
Rothgeb, Richard L,F5099	53514	BFR-6
Rougeau, Joseph, LtCol,B468	58547	MD-1
Rouillard, Kristi L,F6012	58400	BTB-4
Rowley, Robert L,B139	57450	ETS-6
Rowsome, Frank H,Jr,R829	53568	NST-43
Rubin, Marsha B,F5049	58493	EZ-7
Rubinstein, Vivian T,F7057	53158	GK-3
Ruda, Mildred G,BA39	52210	NHS-22
Runde, Cathy P,F6073	58376	C
Ryan, Alfred L,B426	53296	OST-5
Ryan, John F,B312	52398	BXB-9
Rybka, Constance M,F5059	53616	EZ-7
Rynex, Charles D,B300	53294	NXF-2
S		
Saavedra, J A,B400	52350	OTI-6
Sadin, Stanley R,B600	52406	RS-5
Saegesser, Lee D,R706	53610	LH-14
Sakss, U John,F7087	53883	LID-18
Salmanson, Jay A,B412	57098	OLE-9
Salvail, Napoleon P,B325	53183	MGL-9
Samay, Eleanor D,B526	58865	NPH-30
Sample, Sharron L,B200	53412	NP-28
Sampson, Lynda F,F6107	58302	UI-1
Sanchez, Edmund L,B636	53256	RM-3
Sander, Michael J,F5025	53767	EM-8
Sanders, June N,F6086	57239	NIS-5
Sandin, Juanita L,F5125	51948	E
Santarpia, Dominick E,B227	53421	EC-4

NAME	EXT.	MAIL CODE
Sapp, Richard S,Dr,B336	53356	DP
Satterthwaite, Robert E,B312	53285	BXE-9
Sawin, Charles F,F5117	53720	E
Sawyer, Gail M,F7077	53870	LI-15
Schardt, Bruton B,B168	53752	EL-4
Scheller, John A,B447	53206	MBS-6
Schertz, Mary Lou,R802	58825	NPD-31
Schieldge, John P,Dr,B236	58566	EE-8
Schiffer, Robert A,Dr,B236	58596	EE-8
Schmerling, Erwin R,Dr,F5039	58573	EE-8
Schmidt, Carolyn A,B126	52320	NHS-27
Schmidt, F Robert,B412	52342	OLE-9
Schmidt, Gloria H,B168	54321	EL-4
Schmitt, Robert S,F6141	58455	BR-2
Schmitz, Robert,F5117	53720	E
Schmoll, Kathryn S,F5122	53844	E
Schneider, Richard P,F5099	53514	BFR-6
Schnyer, Arnold D,B607	58475	REC-14
Schoenfelder, Tony E,B550	53524	OMP-7
Schrom, James S,B256	58584	EPM-2
Schulman, Robert,F6093	58332	LFF-12
Schulze, Norman R,B356	52465	MR-8
Schwartz, Elaine T,B214	53546	NPH-30
Schwenk, Francis C,B600	52450	RES-1
Scissum, Jeanette A,B525	53136	NSI-11
Scott, Frank A,B-CLevel	53259	NHS-21
Scott, Jane E,F6133	58383	LB-4
Scott, Maxine E,F7062	53896	GL-2
Scott, Ronald D,B607	52306	RET-1
Scruggs, David W,B429	53233	MB-6
Scull, Wilfred E,B268	58608	E
Searcy, Ellen L,B321	53505	NPH-32
Sedlacek, Edward,B200	53340	NPM-28
Seigel, Victor,F5104	53350	LCG-9
Selby, Barbara E,F6043	58370	LFD-10
Senstad, Kenneth P,F6091	58330	LF-7
Serice, Dan S,B500	51963	TP
Setagord, Thomas C,F5086	53376	BFH-7
Settle, Mark Dr,B168	53752	EL-4
Shafer, Robert J,F6025	58445	LF-6
Shane, Donald M,BA25	52051	NHS-25
Shapiro, Albert H,B111	52280	HS-1
Shapiro, Albert H,B111	52280	HS-1
Shavatt, Barbara C,B425	52653	ME-7
Shaw, James R,F7112	53970	LD-2
Sheahan, John P,B456	53013	MSR-2
Shechtel, Ilyse M,F6147	58400	BTB-4
Shephard, Gina D,B146	52073	NHG-17
Shephard, Patricia A,B307	53993	NPB-33
Shively, Gloria L,B111	52280	HS-1
Shomo, Lawrence P,F5003	58390	BI
Shute, Carol L,F5013	59044	W
Siegel, Elizabeth N,F7069	53923	GG-1
Sigust, Arthur L,C,B512	52480	TS
Silveira, Milton A Dr,F7137	53907	AD
Simmons, Paul C,B268	58608	E
Simokaitis, Frank J,Gen,F7103	58436	LD-2
Simon, Benson J,F6075	58405	W
Simon, Michael C,B347	53010	MTG-3
Singleton, Joyce U,B507	52223	TX
Sippel, Joseph T,B200	53412	NP-28
Sirota, Leonard B,B426	57472	OMS-5
Sisselberger, Kaaren G,F6075	58405	W
Slaughter, Pamela M,F6101	53608	UC-1
Sloat, Jonathan,F6065	58336	C
Slomski, Joseph F,B607	58557	REC-1
Small, Patricia W,F7032	53930	GP-4
Smith, Amy L,B521	52470	TC-1
Smith, Aubrey D,NRO-JPL	8-792-4849	EJT
Smith, Brent D,F7085	53880	LID-18
Smith, Buford L,R825	53465	NST-42
Smith, Calvin A,F6009	58310	NEM-8
Smith, D Brent,Dr,F7088	53880	LID-18
Smith, D Thomas,F6085	53555	W
Smith, Doris J,B668	52393	R
Smith, Gail D,B556	53793	OPS-6
Smith, Gerald,B436	53190	MSR-2
Smith, Harold L,B447	52400	MBI-6
Smith, James A,Jr,B525	53122	NSC-11
Smith, Jennifer I,F7030	53934	GP-4
Smith, Jon Michael,B568	58469	OE
Smith, Joyce G,F5003	58076	BI
Smith, Larry,B400	53031	OML
Smith, Margie,BA26	52410	NHB-16
Smith, Mary Jo,F5123	51262	E
Smith, Nancy E,F5081	53580	BFB-8
Smith, Peter G,F7077	53899	LIB-15
Smith, Philip T,F5091	53442	BFC-6
Smith, Richard G,B468	52446	M
Smith, Sandra I,R711	51380	NHB-36
Smith, Sandra M,B300	59220	NX-2
Smith, Sherry A,F5143	53700	N
Smith, Sterling,F5032	53674	E
Smith, Veronica D,F5086	53475	BFH-7
Smith, William L,B368	53010	MTG-3
Smylie, Robert E,B500	52328	T
Sniffin, Robert,B507	52433	TS-1
Snoeyenbos, Francine,B256	58628	EPR-3
Snyder, Herbert S,R722	53394	HW-2
Snyder, R Craig,F6075	58405	W
Snyder, Richard G,B556	53793	OPS-6
Sobala, Joseph G,B512	52480	TS
Soens, Robert P,F6141	53214	BRD-2
Soffen, Gerald A,Dr,F5113	56280	EB-8
Sokoloski, Martin M,Dr,B621	58503	RTE-6
Solomon, Robert J,B200	53412	NP-49
Sommer, Robert W,F5017	53807	NIB-4
Sonnemann, Harry,B326	53094	D
Soper, Josephine A,F7137	53818	AE
Sova, Donald W,B536	52664	NSD-10
Spann, Patricia V,B200	53412	NP-28
Spargo, R A,B136	59050	HM-1
Speake, Edwin R,F5091	53442	BFC-6
Spears, Debra R,F5122	53844	E
Spence, Yvonne M,F7087	53883	LID-18
Spencer, Merry O,B209	53057	NPH-30
Spencer, Paulette L,F5036	53687	EZ-7
Sperry, Harry C,B525	57688	NSI-11
Sperry, Lydia J,B521	52470	TC-1
Spicer, Agnes V,F6101	53608	UC-1
Spicer, Brenda L,B209	53055	NPH-30
Spriggs, Barbara T,B526	51480	NPH-30
Spriggs, Brigette P,B209	53055	NPH-30
Stanford, I Duke,F5129	53844	E
Stansbury, Eleanor C,B625	53278	RTS-6
Stanton, Charles I,B325	58636	MGS-9
Starkey, Norman B,B556	51310	OPE
Staughton, Harry,F6141	58415	BRF-2
Steadmon, Curtis,BC-Lev	53259	NHS-21
Steel, Kenneth C,F6141	58455	BRC-2
Steel, McFarland J,B456	53325	MS-2
Steiner, Walter K,F6141	58455	BRB-2
Steinmetz, Carl F,BA56	52295	NHS-20
Stephens, Robert M,F7069	53922	GG-1
Stephens, Robert R,B512	52430	TS
Stephenson, Frank W,B647	53274	RTP-6
Stern, Daniel C,B507	52222	TX
Steven, Fred R,B421	53303	OMP-6
Stevens, Florence M,R825	53465	NST-42
Stewart, Frank S,B146	52074	NHG-17
Stewart, Carrington D,B436	53166	MX-4
Stewart, Catherine A,B200	53416	NP-28
Stofan, Andrew J,F5131	53670	E
Stone, Barbara A,B421	52344	OTP-6

NAME	EXT.	MAIL CODE
Stone, David R,B607	58557	REC-1
Stone, Richard L,F7117	58018	LG-2
Storm, Richard E,B426	53036	MR-8
Stoughton, David R,F5122	53844	E
Stoutsenberger,Mary Anne,B129	53604	NU-35
Stremel, Teresa J,F7058	53162	GK-3
String, Alfred C,Jr,R826	53544	NST-41
Strobel, Guenter K,F5065	53790	E
Struba, David P,B512	52480	TS
Stuart, Thomas D,B368	52463	MPI-5
Stucky, Valerie J,F6115	58307	U
Stuhrmann, Robert H,B547	53220	NSM-12
Stumpf, John C,F7018	53823	NHB-7
Stumpf, Marilyn E,F7021	53972	L
Suddreth, Jack,B636	52366	RJH-2
Sulkowski, Helen K,B526	58865	NPH-30
Sullivan, Francis J,F5099	53513	BFR-6
Sullivan, Patricia A,R830	53552	NST-41
Sullivan, Thomas M,B100	52262	HP-1
Sullivan, Timothy M,R711	51380	NHB-36
Sutherland, Franklin,P,B200	58520	NPC-28
Sutton, Jeffrey E,F6009	58310	NEM-8
Svendsen, Ivar A,B325	53743	MGS-9
Swann, Catherine V,F7090	53897	LI-15
Sweeney, H Patrick,F7137	53804	AD
Sweetman, Susan M,F5086	53470	BFH-7
Sweetney, Cheryl L,B168	53848	EL-4
Sword, Norma J,B125	52269	HM-1
Sylvia, Jane G,B556	53111	OMM-7
Szlosek, Joseph S,R705	51440	NHB-37

T

NAME	EXT.	MAIL CODE
Tackney, Peter M,NRO-JPL,8-792-4112		EJP
Talbert, Jennifer L,F5045	58490	EZ-7
Talbert, Rexford H,R825	53465	NSI-42
Taliaferro, Gloria,F6009	53430	NES-8
Tanaka, Lily Y,NRO-JPL	8-792-2701	EJC
Tang, Ming H,B636	52089	RJH-2
Tanner, Trieve,B656	53077	RP-4
Taranik, James V,Dr,B168	53752	EL-4
Tarner, Bernice E,B612	52403	RSS-5
Tavares, Ronald T,F6093	58332	LFF-3
Taylor, Charles A,B512	52336	TN
Taylor, Edwin J,F5109	53444	BFG-6
Taylor, Edwina G,B668	53236	R
Taylor, Lawrence A,Dr,F5065	53760	E
Taylor, Majorie L,B368	53060	MTD-3
Taylor, Tyrone C,F6085	53555	W
Teague, Joanne O,RI,CA	8-985-4693	D
Templeton, Edna,B636	55305	RM-3
Templeton, Patrick A,F6065	58344	C
Testardi, Louis R,Dr,B247	52070	EN-1
Thames, Evelyn L,F6025	53828	LF-6
Tharp, Kelli C,F6012	58400	BTB-4
Thaxton, Yolanda Y,F7112	53970	LD-2
Theisen, Roland W,B521	52470	TC-1
Theiss, Harold L,B512	54600	TN-1
Theon, John S,B256	58596	EE-8
Thibideau, Philip A,R823	53582	NST-44
Thiringer, Thomas P,R711	51380	NHB-36
Thomas, David W,F7118	53861	AEM-2
Thomas, Robert C,B209	53057	NPH-30
Thome, Pitt G,B268	58734	E
Thompson, David W,B307	53993	NPB-33
Thompson, Leslie L,B168	53848	ERL-2
Thompson, Lettie,B421	53304	OMU
Thompson, Pearl B,B525	53122	NSC-11
Thompson, Toni A,B547	53219	NSM-12
Thornburg, Thomas G,B568	58469	OE
Thorne, Muriel M,F6052	53855	LCG-9
Thorne, Victoria R,B426	53033	OS-5
Thornley, Jana M,B521	52470	TC-1
Thornton, Grace A,B547	53140	NSM-12
Thorpe, Emma,F5087	53575	BFH-7
Tilford, Shelby G,Dr,B236	58620	EE-8
Timothy, Adrienne F,Dr,F5131	53653	E
Tipple, Terrence J,B256	58623	EP-3
Tobiason, Allan R,B626	53003	RJT-2
Todd, Gloria,F6089	58417	LFF-3
Townley, David L,B512	52325	TN
Townsend, Carolyn W,F6065	58350	C
Townsend, William F,B247	58576	EE-8
Townshend, Anne M,F5086	53375	BFH-7
Trent, Eva M,B214	53800	NPH-30
Tsai, Christopher L,B556	51310	OPE-6
Tsai, Vivian C,B526	58865	NPH-30
Tucker, Robert L,Jr,B400	52350	OTI-6
Tulip, Charles,Jr,F5003	58076	BI-5
Tumulty, William T,B612	52403	RSS-5
Turner, Betty A,B214	53360	NPH-30
Turner, Dolores J,F5087	53574	BFH-7
Turner, Don N,B421	52350	OTI-6
Turner, Vanessa D,F5117	53718	E
Tuyahov, Alexander J,B168	54321	EL-4
Tyson, Melvin E,Jr,B125	52060	HM-1

U

NAME	EXT.	MAIL CODE
Unger, George F,B626	52375	RJL-2

V

NAME	EXT.	MAIL CODE
Vactor, Margaret A,B368	53060	MT-3
Van Rensselaer, Frank,B436	53125	MU-12
Vandermade, Douglas W,B507	53570	TX
Vanlandingham, Earl E,B607	58475	REC-1
Vargas, Maria P,B200	53040	NP-28
Vargo, Donald J,B147	52420	ETT-6
Vass, Valerie A,F5104	53350	LCG-9
Velander, Wallace E,B547	53219	NSM-12
Venneri, Samuel L,B647	58501	RTM-6
Verba, Jerry,F6082	53358	NIS-5
Verbeck, Joan A,F6067	58337	C
Vibbard, Patricia A,B447	52068	MB-6
Victorian, Henry C,B426	53036	OSE-5
Villasenor, Anthony J,B227	58573	EI-5
Vince, Rebekah A,F7065	53888	G
Vinson, Linda L,F6091	58333	LFF-3
Vinson, Sandra K,F5085	53561	BFH-7
Vitagliano, James,B312	53285	NXE-2
Vitagliano, Rosemary R,F7118	53861	AEM-2
Vitale, Joseph A,B139	57450	ETS-6
Vogel, Lawrence W,F5137	53944	NH-6
Voglewede, Kay E,R829	53566	NST-43
Vogt, Gregory L,F5104	53350	LCG-9
Von Puttkamer, Jesco H,B347	53193	MTC-3
Voris, Roy M,B139	52244	LGT-1

W

NAME	EXT.	MAIL CODE
Wachter, Marcia G,B636	53256	RM-3
Waddell, Dorothy A,F6057	53483	NB-9
Waggoner, Miles M,F6043	58341	LFD-10
Walker, Regina C,R824	53550	NST-40
Waller, Philip D,R802	58825	NPD-31
Walls, Linwood,F7002	53957	NHG-19
Walton, Lorraine K,B568	58469	OE
Wander, Stephen M,B647	52395	RTP-6
Ward, John F,B626	52375	RJL-2
Ward, Michele M,B227	58570	EC-4
Wardrop, Cheryl T,B256	58584	EPM-2
Warner, John W Dr,F5051	53676	EZ-7
Warren, Barbara A,F6141	53208	BR-2

NAME	EXT.	MAIL CODE
Warren, Lawrence E,R705	51440	NHB-37
Warren, Lewin S,F6115	53714	U
Warren, Pamela M,BA36	52206	NIH-34
Wasel, Robert A,B600	52306	RET-1
Washington, Althea R,F6035	58366	LFD-10
Washington, Carolyn P,R802	58825	NPD-31
Washington, Larry J,BC-Lev	53259	NHS-21
Wasicko, Richard J,B636	52366	RJH-2
Watkins-Bull, Eva J,B636	55305	RM-3
Watson, Claudia M,B112	52298	HS-1
Watson, Gale A,B612	52413	RSI-5
Watson, Robert T,Dr,B236	58566	EE-8
Weatherspoon, Mary E,F6089	58417	LFF-3
Weaver, Arell E,B536	52333	NSD-10
Weaver, Janice C,BA40	52055	NIH-34
Webb, Barbara J,F7065	53877	G
Weber, Jimmie D,B168	51201	EL-4
Webster, Susan R,F6133	58380	LB-4
Weeks, L Michael,B468	52446	M
Weidman, Deene J,Dr,B647	52364	RTM-6
Weiler, Edward J,F5036	53687	EZ-7
Weingarten,Kristie,NRO-JPL	8-792-2562	NJC
Weinreb, Marius B,F5039	53665	EZ-7
Weinstein, Richard H,B568	58469	OE
Weir, Kathleen F,F7035	53954	GP-4
Weir, James F,Jr,B312	53285	NXE-2
Weiss, Leah D,F6093	58330	LFF-12
Weiss, Solomon,B626	53003	RJT-2
Weiss, Stanley I,Dr,B568	53572	O
Welch, James C,B168	58458	EL-4
Wells, Karen,B456	52317	MSR-2
Wells, Tamara D,B625	53277	RTS-6
Welsh, John A,F6017	58466	BTF
Wente, Van A,R825	53465	NST-42
Werner, Leo N,Dr,B556	53331	OPE
Werninghaus, Karla I,F5111	53733	E
West, Edwin A,B507	52223	TX
West, Thomas C,B336	53290	DP
Wetzel, Paul F,B436	58562	MJR-11
Weyers, Vernon J,B625	53264	RPI
Wheeler, Deborah M,B256	58625	EPR-3
Whelan, Thomas J,Jr,B100	52262	HP-1
White, A Christine,R802	58825	NPD-31
White, Annie R,F6019	58320	BT-3
White, Clark K,B636	52375	RJL-2
White, Emma M,B526	58865	NPH-30
White, George W,B512	9-692-2124	TS
White, Geraldine F,B568	53130	O
White, Helen M,B125	52234	HM-1
White, Karen L,B656	53077	RPI
White, Kim L,F6082	53400	WSS-2
White, Wilma J,F7002	53957	NHG-19
Whitley, Warren R,B525	53136	NSI-11
Whitlock, Sharon A,F5131	53670	E
Whittaker, Donna Lee,B436	53155	MXT-4
Whitten, Raymond P,B147	58525	ETT-6
Wieland, Richard J,F7045	53920	GS-1
Wigbels, Lynette D,F7089	53880	LID-18
Wiggins, Tanya A,B209	53535	NPH-30
Wigglesworth, Debra F,B256	58617	EE-8
Wild, Jack W,Dr,B436	52388	MU-12
Wiley, Janice R,F6124	53241	LCU-16
Wilkins, Charles S,F5122	53810	HS-1
Wilkinson, Kim A,F7069	53924	GG-1
Willett, John N,R711	51380	NHB-36
Williams, Anita R,F6035	58366	LFD-10
Williams, Barbara A,BA50	52216	NHS-22
Williams, Brenda C,F5122	53834	EPC-2
Williams, Catherine M,B356	53840	MSR-2
Williams, Dell P,III,B600	52370	RS-5
Williams, Eugene M,R802	58825	NPD-31
Williams, Lois T,F7103	58436	LD-2
Williams, Marshall R,B556	53111	OMM-7
Williams, Robert E,F5091	53443	BFC-6
Williams, Rose K,B656	59240	RPI
Williams, Ross W,B168	53848	ERG-2
Williams, Saundra Y,B368	52474	MT-3
Williams, Suzette,B209	53057	NPH-30
Williams, Walter C,Dr,B326	53093*	D
Williamson, David Jr,F7137	53907	AX
Williamson, Roger,Dr,F5039	53685	EZ-7
Williamson, Wendell W,F6052	53851	LFG-11
Willis, Alana R,B526	51480	NPH-30
Willis, Norman J,B312	53110	NXB-2
Wilson, Booker T,III,B656	53077	RP-4
Wilson, Glen P,Dr,F6126	58790	LCS-16
Wilson, Hugh H,B100	58529	HP-1
Wilson, James H,B100	52237	HP-1
Wilson, John H,Jr,R825	53465	NST-42
Wilson, Phyllis A,B636	53225	RJ-2
Wilson, Susan M,F5113	56280	E
Wilson, Wilbur A,B111	52280	HS-1
Wilson, William M,B336	51474	DP
Wilson, W Stanley,Dr,B247	58576	EE-8
Wilt, Kevin M,F5087	53577	BFH-7
Winblade, Roger L,B626	53000	RJT-2
Winslow, Diana S,B426	53217	OS-5
Winslow, Sharon L,B147	52420	ETT-6
Winterhalter, David L,B436	53155	MJT-11
Wirman, Nelson R,F5030	52867	EM-8
Wise, Theresia E,F5025	53767	E
Wiskerchen,Michael J,Dr,B227	58573	EE-8
Wisniewski, Richard J,B447	52068	MI-4
Woerner, Cheryl L,F6085	53555	W
Wojtal, Robert J,F7053	53169	GK-3
Wolf, Richard N,F7051	53160	GK-3
Wood, H. William,B512	54600	TN-1
Wood, Havard A,B636	53000	RJT-2
Wood, Walter V,B247	58610	EM-7
Woodard, Elsie C,F5111	53726	EB-3
Woodard, Simon G,R723	53380	HWC-2
Woods, Clifford L,B218	53360	NPH-30
Woodson, Joan B,R720	51372	NHB-14
Wooten, Daisy E,B209	53057	NPH-30
Wright, Mary L S,F5086	53472	BFH-7
Wright, Monte D,Dr,R706	53612	LH-14
Wright, Robena,B636	52380	RJG-2
Wrigley, D. Kay,B556	53793	OPS-6
Wrublik, Donald,F5039	53693	EZ-7
Wulff, Fred A,B512	52430	TS
Wyder, Patricia A,R808	53535	NPD-31

Y

NAME	EXT.	MAIL CODE
Yadvish, John R,F7133	51833	LGI-2
Yardley, John F,B468	52444	M
Yetter, Charles R,B111	52280	HS-1
Yoshioka, Dean R,R723	53380	HWC-2
Yost, Charles F,B247	58580	EN-1
Young, Mary E,F7120	58422	W
Young, Valerie J,F5087	53574	BFH-7

Z

NAME	EXT.	MAIL CODE
Zarlengo, Gary,B256	58590	EPR-3
Zegowitz, Carolyn M,B456	53017	M
Zegowitz, Catherine M,B256	58584	EPM-3
Zeidel, Diana L,B200	53597	NPM-28
Zuccardy, Charles A,B100	58529	HP-1
Zylstra, Donald L,F5104	53350	LCG-9

* Rockwell International, Downey, CA.
Dial: 8-985-4693.

NASA HEADQUARTERS COMPUTER CENTER (NHCC)

NAME	NUMBER	MAIL CODE
Banez, Catalino	755-4740	PRC-10
Barker, Brian	755-2080	PRC-10
Barker, Carolyn	472-9372	PRC-15*
Belluck, Bob	472-9372	PRC-15*
Best, Tom	472-9372	PRC-15*
Boyd, Lionel	755-8514	PRC-10
Bowles, Sheila	472-9372	PRC-15*
Brewington, Michael	755-8514	PRC-10
Brock, Barbara	755-8516	PRC-10
Broscius, Ed	755-2093	PRC-10
Brown, Carol	472-9372	PRC-15*
Brown, Marvin	472-9372	PRC-15*
Brown, Patricia	755-2093	PRC-10
Buck, Peter	755-8514	PRC-10
Capers, Jean	472-9372	PRC-15*
Cardellicchio, Nancy	472-9372	PRC-15*
Chagnon, Al	472-9372	PRC-15*
Cheng, Theresa	472-9372	PRC-15*
Churchwell, William	472-9372	PRC-15*
Clark, Mary A	472-9372	PRC-15*
Clark, Mary C	755-8514	PRC-10
Clark, Robert	472-9372	PRC-15*
Colyer, Sue	472-9372	PRC-15*
Cortez, Consuelo	472-9372	PRC-15*
Darby, Marcia	755-8514	PRC-10
Davidson, Judith	755-2093	PRC-10
Dinn, Long	472-9372	PRC-15*
Distin, Judy	472-9372	PRC-15*
Doore, Mark	472-9372	PRC-15*
Dudley, Barona	472-9372	PRC-15*
Easterly, Allen	472-9372	PRC-15*
Edwards, Johnnie	755-8514	PRC-10
Faison, Suzette	755-8514	PRC-10
Falls, William	755-8514	PRC-10
Fiddler, Phineas	472-9372	PRC-15*
Fiddler, Sherry	755-2093	PRC-10
Fields, Patty	472-9372	PRC-15*
Flack, John	472-9372	PRC-15*
Foley, Richard	472-9372	PRC-15*
Funknouser, Carolina	472-9372	PRC-15*
Galindo, Rosa	755-2093	PRC-10
Geoffroy, Bert	755-2080	PRC-10
Gray, Brenda	755-8514	PRC-10
Harley, Timothy	755-8514	PRC-10
Hartle, Jeff	472-9372	PRC-15*
Hildreth, Richard	472-9372	PRC-15*
Holland, Anthony	755-2093	PRC-10
Holtom, Mike	472-9372	PRC-15*
Howard, Sue	472-9372	PRC-15*
Howe, Ed	472-9372	PRC-15*
Howe, Paul	755-8514	PRC-10
Iannucci, Gene	472-9372	PRC-15*
Javaid, Muhammad	472-9372	PRC-15*
Jenkins, Yvonne	755-8516	PRC-10
Jones, Deborah	755-8514	PRC-10
Juh, Tim	472-9372	PRC-15*
Kamali, Mansour	755-2080	PRC-10
Kelser, Barbara	755-8514	PRC-10
Kimball, Marden	472-9372	PRC-15*
Kirkpatrick, Steve	472-9372	PRC-15*
Kitchener, Paul	755-2080	PRC-10
Knitzer, John	472-9372	PRC-15*
Lee, Kwong Soo	472-9372	PRC-15*
Lee, Louisa	472-9372	PRC-15*
Lewis, Ancel	472-9372	PRC-15*
Lewis, Aryle	755-2080	PRC-10
Linden, John	472-9372	PRC-15*
Logan, Eleanor	755-2093	PRC-10
Mannino, Dianne	472-9372	PRC-15*
McCormick, Mahvash	472-9372	PRC-15*
Meadows, Kathy	472-9372	PRC-15*
Meadows, Robin	472-9372	PRC-15*
Mitchell, Gloria	472-9372	PRC-15*
Morgan, James	755-8514	PRC-10
Murtaza, Tim	472-9372	PRC-15*
Nadi, Marie	472-9372	PRC-15*
Nadolski, Dave	472-9372	PRC-15*
Newman, Calvin W.Jr	755-8514	PRC-10
Nusbaum, Keith	472-9372	PRC-15*
Owens, Linda	472-9372	PRC-15*
Pal, Ranjeet	472-9372	PRC-15*
Palmore, Cynthia	472-9372	PRC-15*
Petties, Stanley	755-8514	PRC-10
Petties, Sylvester	755-8514	PRC-10
Petty, Etta	755-8514	PRC-10
Pittelkow, Stan	472-9372	PRC-15*
Price, Esther	472-9372	PRC-15*
Purcell, Peter	472-9372	PRC-15*
Ramdat, Steve	472-9372	PRC-15*
Rao, Mala	472-9372	PRC-15*
Reichert, Barry	755-2080	PRC-10
Reynolds, Marvin	755-8514	PRC-10
Richmond, Nancy	472-9372	PRC-15*
Richtmyer, Rick	472-9372	PRC-15*
Roseman, Russell	472-9372	PRC-15*
Roy, Robert	472-9372	PRC-15*
Royce, Kevin	472-9372	PRC-15*
Scherer, Earl	472-9372	PRC-15*
Schirmer, Bryan	472-9372	PRC-15*
Scott, Barbara	755-8514	PRC-10
Seawell, Allen	472-9372	PRC-15*
Shannon, Sherri	472-9372	PRC-15*
Shaughnessy, Ed	472-9372	PRC-15*
Shuler, Livia	755-8516	PRC-10
Smith, Brenda	472-9372	PRC-15*
Smith, Delaine	755-8514	PRC-10
Smith, Myrtle	755-8514	PRC-10
Solice, Bunnie	472-9372	PRC-15*
Soto, Teodoro	755-8514	PRC-10
Storey, Bill	472-9372	PRC-15*
Stott, John	755-8514	PRC-10
Strom, Donna	472-9372	PRC-15*
Sullivan, Maureen	472-9372	PRC-15*
Tabibzadeh, Faraborz	472-9372	PRC-15*
Tyson, Leslie	472-9372	PRC-15*
Van Brakle, Dana	472-9372	PRC-15*
Vanzant, Joe	472-9372	PRC-15*
Ward, Paula	472-9372	PRC-15*
Werner, Ellen	472-9372	PRC-15*
Wheeler, Jim	472-9372	PRC-15*
Whitehair, Rolin	755-8514	PRC-10
Whitmire, Sandra	472-9372	PRC-15*
Williams, Debbie	755-8514	PRC-10
Williams, Rochelle	472-9372	PRC-15*
Yocum, Frank	755-8514	PRC-10

NASA HEADQUARTERS LIBRARY SUPPORT SERVICES**

Drener, Jeanette	52210	NHS-22	Jensen, Sally	52216	NHS-22
Ford, Anthony	52216	NHS-22	Williams, Barbara	52211	NHS-22

*Employees located at Capital Gallery, Suite 485.
**On-site contractor support to Headquarters Library, located in FB-10B, A-level.

HEADQUARTERS EQUAL OPPORTUNITY PERSONNEL

	Ext.	Room	Code
EO Officer			
Delores Hart Fowlkes	53604	B129	NU-35
Discrimination Complaints Manager			
Alicia E. Perry	53604	B129	NU-35
Federal Women's Program Manager			
Mary Anne Stoutsenberger	53604	B129	NU-35
Affirmative Action Program Manager			
James W. Hawkins, Jr	53604	B129	NU-35
Hispanic Employment Program Manager			
Sonia D. Catarineau	53604	B129	NU-35
Federal Women's Program Committee			
Chairperson:			
Lynda Sampson	58302	F6107	UI-1
Vice Chairperson:			
Shirley Perez	51440	R705	NHB-37
Executive Secretary:			
Dr. Raymond Rose	52380	B636	RJG-2
Members:			
Anna Burtnette	53340	B200	NPM-28
Anne Coleman	52288	B116	K
Charles Finley	53848	B168	ERG-2
Sylvia James	53474	F5086	BFH-7
Helen Kupperman	53927	F7069	GG-1
Christine Rodgers	53340	B200	NPM-28
Clara Rogers	53833	F5122	EPC-2
Carolyn Schmidt	52320	B126	NHS-27
Brenda Williams	53833	F5122	EPC-2
EEO Counselors			
Henry Brady	52280	B111	HS-1
Carl Schwenk	52450	B600	RES-1
Iris Billings	53105	B325	MPE-5
Sylvia Hill	53296	B426	OST-5
Louise Alstork	53130	B568	O
Rhoda Hornstein	52430	B507	TX-1
Karen Kleinsorge	53909	F7001	AE
James Smith	53122	B525	NSC-11
Gale Watson	52413	B612	RSI-5
Employees EO Advisory Group			
Co-Chairpersons:			
Lewis E. Andrews	58383	F6133	LB-4
Mary Anne Stoutsenberger	53604	B129	NU-35
Members:			
Henry Brady	52280	B111	HS-1
Sonia Catarineau	53604	B129	NU-35
LaVerne Finch	53331	B556	OPE
Paula Geisz	58344	F6065	C
Curtis Graves	50816	F6051	LCG-11
Edgar Kersey	53130	B568	O
Karen Kleinsorge	53909	F7001	AE
Eugene D. Rosen	52288	B116	K
June Sanders	57239	F6086	NIS-5
Herbert Snyder	53394	R722	HW-2
Office EO Coordinators:			
Karen Kleinsorge	53909	F7001	AE
Bonnie Cleary	58318	F6147	B
Patricia Newcomer	58394	F6069	C
Vacant		....	D
Catherine Zegowitz	58585	B256	E
Helen Kupperman...53927...George Reese (alt)	53924	F7069	G
Helen White	52234	B125	H
James Herdle	58430	F7021	LB-4
Robert O'Neil	52424	B456	MSP-2
Panice Clark	53706	F5143	N
Thomas D. Brown	53111	B556	OMM-7
Doris S. Cline	53077	B656	RP-4
Judith D. Reed	52488	B625	T
Alfonso Ludi	53775	F6107	UI-1
Catherine B. Hobek	58405	F6075	W

TIME ZONES

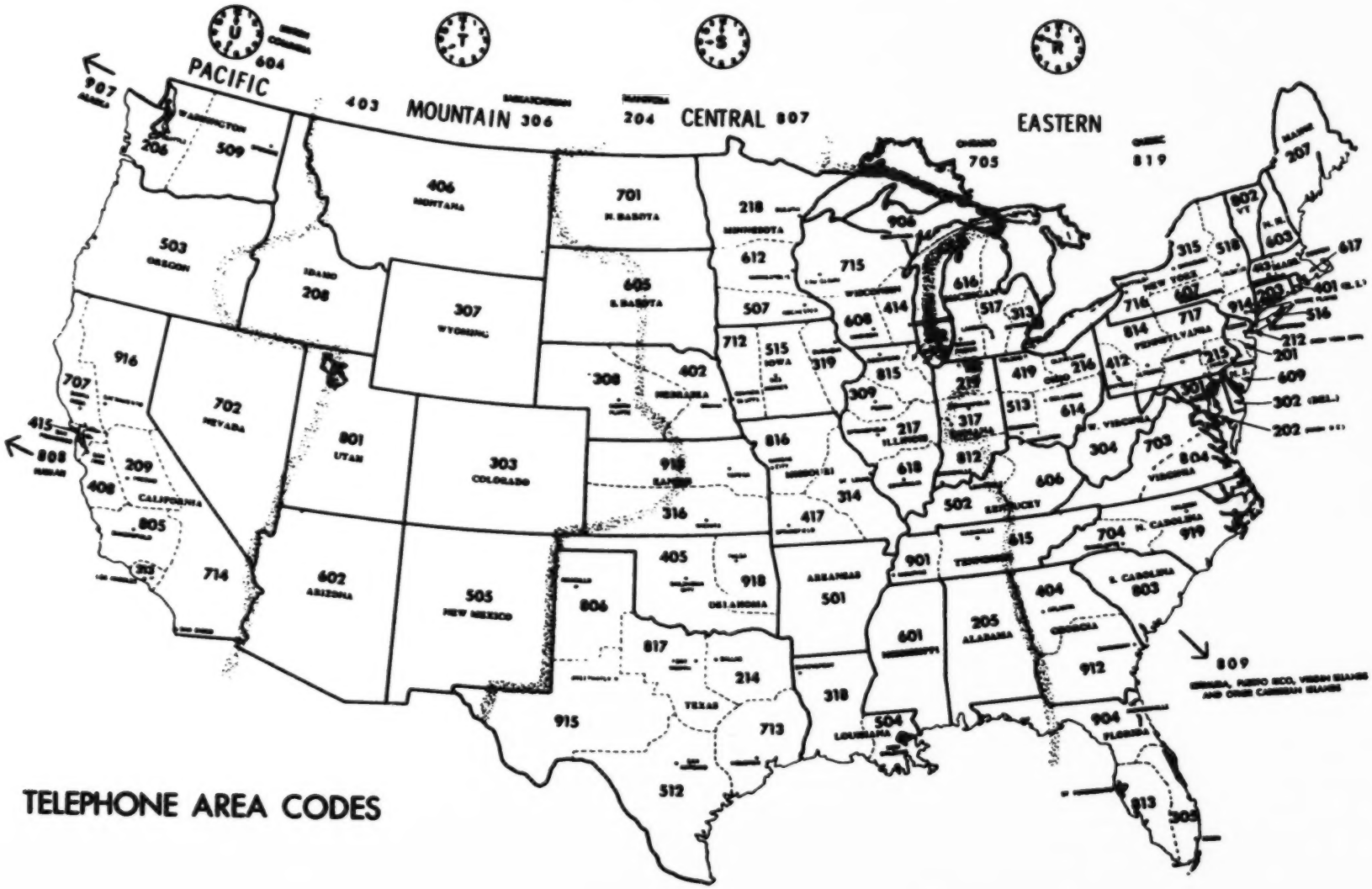

TELEPHONE AREA CODES

OFFICIAL ADDRESSES AND INFORMATION TELEPHONE NUMBERS

INSTALLATIONS

		FTS	Information No.
HEADQUARTERS	National Aeronautics and Space Administration (Note: No street address is to be used) Washington, DC 20546 Administrator: Mr. James M. Beggs		755-2320
ARC	Ames Research Center National Aeronautics and Space Administration Moffett Field, CA 94035 Director: Mr. C. A. Syvertson	8	448-5000 *(415-965-5000)
DFRF	Dryden Flight Research Facility National Aeronautics and Space Administration P.O. Box 273 Edwards, CA 93523 Site Manager: Mr. John A. Manke	8	984-8311 *(805-258-3311)
GSFC	Goddard Space Flight Center National Aeronautics and Space Administration Greenbelt, MD 20771 Director: Dr. Noel W. Hinners		344-7000 *(301-344-5121)
GISS	Goddard Institute For Space Studies National Aeronautics and Space Administration 2880 Broadway New York, NY 10025 Director: Dr. Robert Jastrow	8	664-5500 *(212-678-5500)
JPL	Jet Propulsion Laboratory 4800 Oak Grove Drive Pasadena, CA 91103 Director: Dr. Bruce C. Murray	8	792-4321 *(213-354-4321)
JSC	Lyndon B. Johnson Space Center National Aeronautics and Space Administration Houston, TX 77058 Director: Dr. Christopher C. Kraft, Jr.	8	525-3111 *(713-483-3111)
KSC	John F. Kennedy Space Center National Aeronautics and Space Administration Kennedy Space Center, FL 32899 Director: Mr. Richard G. Smith	8	823-7110 *(305-867-7110)
KSC STS Resident Office	KSC STS Resident Office (Vandenberg AFB) National Aeronautics and Space Administration P.O. Box 425 Lompoc, CA 93438 Manager: Mr. Walter P. Murphy	8	986-5859 *(805-866-5859)
LaRC	Langley Research Center National Aeronautics and Space Administration Hampton, VA 23665 Director: Dr. Donald P. Hearth	8	928-1110 *(804-827-1110)
LeRC	Lewis Research Center National Aeronautics and Space Administration 21000 Brookpark Rd. Cleveland, OH 44135 Direcor: Dr. John F. McCarthy, Jr.	8	294-6000 *(216-433-4000)

*Commercial Number.

OFFICIAL ADDRESSES AND INFORMATION TELEPHONE NUMBERS

INSTALLATIONS—Continued

		FTS	Information No.
MSFC	George C. Marshall Space Flight Center National Aeronautics and Space Administration Marshall Space Flight Center, AL 35812 Director: Dr. William R. Lucas	8	872-2121 *(205-453-2121)
MICHOUD	Michoud Assembly Facility National Aeronautics and Space Administration P.O. Box 29300 New Orleans, LA 70189 Manager: Dr. Mathias P. Siebel	8	685-3311 *(504-255-3311)
NASA JPL	NASA Resident Office-JPL 4800 Oak Grove Drive Pasadena, CA 91103 Manager: Mr. Fred W. Bowen, Jr.	8	792-5359 *(213-354-5359)
NSTL	National Space Technology Laboratories National Aeronautics and Space Administration NSTL Station, MS 39529 Manager: Mr. I. Jerry Hlass	8	494-2211 *(601-688-2211)
SLIDELL	Slidell Computer Complex 1010 Gause Blvd. Slidell, LA 70458 Manager: Mr. Robert L. Reeves	8	685-3311 *(504-255-3311)
WFC	Wallops Flight Center National Aeronautics and Space Administration Wallops Island, VA 23337 Director: Mr. J. Warren Keller	8	928-5711 *(804-824-3411)
WHITE SANDS	JSC White Sands Test Facility National Aeronautics and Space Administration P.O. Drawer MM Las Cruces, NM 88001 Manager: Mr. Jesse C. Jones	8	572-5011 *(505-524-5011)

*Commercial Number.

OFFICIAL ADDRESSES AND INFORMATION TELEPHONE NUMBERS

NASA FOREIGN REPRESENTATIVES

AUSTRALIAN (Tracking) ..... NASA Senior Scientific Representative
American Embassy
APO San Francisco, CA 96404
Dr. Joseph P. Kerwin

EUROPEAN ..... NASA European Representative
c/o American Embassy
APO New York, N.Y. 09777
Mr. Richard J. H. Barnes

SPANISH (Tracking) ..... NASA Representative in Spain
c/o American Embassy Box 37
Madrid Space Station (NASA/INTA)
APO New York, N.Y. 09285
Mr. Richard M. Waetjen

THE NETHERLANDS (Spacelab) .... Mr. Christian Hauff
NASA Resident Management Office (ESTEC)
Domeinweg
Noordwijk
THE NETHERLANDS

INSPECTOR GENERAL OFFICES

Mr. Lewis D. Rinker
Director
Headquarters and Special Projects
Office of Inspector General
NASA Headquarters (Code W)
Washington, DC 20546
Telephone: 755-8483

Mr. Peter Ellena
Director
NASA Office of Inspector General
Mail Stop 204-11
Ames Research Center
Moffett Field, CA 94035
Telephone: 8-448-5557

Mr. John C. Layton
Director
NASA Office of Inspector General
Code 200.1
Goddard Space Flight Center
Greenbelt, MD 20771
Telephone: 9-344-6890

Mr. Robert G. Marsh
Director
NASA Office of Inspector General
Mail Stop 180-501
Jet Propulsion Laboratory
4800 Oak Grove Drive
Pasadena, CA 91103
Telephone: 8-792-3360

Mr. Thomas D. Blair
Director
NASA Office of Inspector General
Code W-JS
Lyndon B. Johnson Space Center
Houston, TX 77058
Telephone: 8-525-4773

Mr. Randolph M. West
Director
NASA Office of Inspector General
P.O. Box 21066
John F. Kennedy Space Center
Kennedy Space Center, FL 32815
Telephone: 8-823-4714

Mr. James H. Ogiba
Director
NASA Office of Inspector General
Mail Stop 181
Langley Research Center
Hampton, VA 23665
Telephone: 8-928-2121

Mr. Ralph D. Rhodes
Director
NASA Office of Inspector General
Mail Stop 501-9
Lewis Research Center
Cleveland, OH 44135
Telephone: 8-294-6683

Mr. John L. Horn
Director
NASA Office of Inspector General
P.O. Box 9028
George C. Marshall Space Flight Center
Marshall Space Flight Center, AL 35812
Telephone: 8-872-4123

INSPECTOR GENERAL HOTLINE

INFORMATION IS CONFIDENTIAL

- FRAUD
- WASTE
- ABUSE
- MISMANAGEMENT

24 HOUR ANSWERING SERVICE

755-3402

CALLER CAN BE ANONYMOUS

OR WRITE:

NASA INSPECTOR GENERAL
P. O. BOX 23089
L'ENFANT PLAZA STATION
WASHINGTON, D. C. 20024

SUPPORT SERVICES

Air Line Ticket Office:			
Commercial Reservations	52200	BA26	
(For NASA Reservations, see Travel)			
Art Work	52073	B146	NHG-17
Awards (Headquarters)	51322	B214	NPH-30
Bulletin Board Posting	51440	R705	NHB-37
Bulletin, HQ Weekly	52320	B126	NHS-27
Building Alterations	51440	R705	NHB-37
Building Utilities	51440	R705	NHB-37
Cafeterias:			
FB-6 (7:15-10, 11-1:30, 2-2:45)	9-554-7432	B-Lev	
FB-10B (7:15-9, 9:30-10:30, 11-2)	9-554-1760	A-Lev	
Cashier (12:30 p.m.-3:30 p.m.)	53458	F5054	BFH-7
Communications Center (Facsimile & Teletype)	52051	BA25	NHS-25
Conference Rooms—See Inside Front Cover			
Correspondence Management	52295	BA56	NHS-20
Credit Union, Hours: 8:30 a.m.-3 p.m.	52230	B142	
D.C. Official Parking Permits	53333	BB-Lev	NHB-15
Distribution	51370	R715	NHB-14
DOD Bus Passes	53333	BB-Lev	NHB-15
Door Keys and Signs	51440	R705	NHB-37
Duplicating—See Printing or Quick-Copy Machines			
Duty Officer	53333	BB-Lev	NHB-15
Emergency Warden Officer	53400	F6079	NIS-5
Employee Assistance Program:			
Counselor	9-484-7400		
Medical Director	52054	BA36	NIH-34
Employees Club Store (9-11; 11:30-2; 2:30-4)	52238	B140	
Facsimile Transmission	52051	BA25	NHS-25
Files Management	52295	BA56	NHS-20
Film Loan Library (Capitol Hgts., MD)	763-1891		
Film Screening Room	52073	F6104	NHG-17
Forms:			
Mgmt & Design	52295	BA56	NHS-20
Stock	51370	R715	NHB-14
Freight Shipments	51372	R720	NHB-14
Furniture:			
Layout	51440	R705	NHB-37
Request for	51370	R715	NHB-14
Government Driving Permits	53333	BB-Lev	NHB-15
Graphic Services	52073	B146	NHG-17
Guard Offices—See Inside Front Cover			
Headquarters Information Ctr	52320	B126	NHS-27
Health Units—See Inside Front Cover			
Emergency Service Only	52058	BA40	NIH-34
Medical Records Release (for Private Physician)	52056	BA36	NIH-34
Physical Exam Appointments (3-4 p.m.)	52054	BA36	NIH-34
Physical Fitness Facility	58510	FSB042	NIH-34
ID Cards	57239	F6082	NIS-5
Imprest Fund (12:30 p.m.-3:30 p.m.)	53458	F5054	BFH-7
Information Center:			
Hours: 9 a.m.-4 p.m.	52320	B126	NHS-27
After Hours	53333	BB-Lev	NHB-15

Janitorial Services	51440	R705	NHB-37
Laborer Services	51440	R705	NHB-37
Library:			
Scientific & Technical	52210	BA39	NHS-22
Law	53896	F7062	GL-2
Lights—See Building Utilities			
Locator—See Information Center			
Lost & Found—See Inside Front Cover			
Mail:			
FB-6 substation	53823	F7018	NHS-24
FB-10B	52090	BA19	NHS-24
Classified Mail	52066	BA19	NHS-24
Code Assignment	52275	BA56	NHS-20
Management Issuances:			
Agency	53219	B547	NSM-12
Headquarters	52275	BA56	NHS-20
Stock	51370	R715	NHB-14
Newsroom	58370	F6043	LFD-10
*Notaries Public:			
Anita R Karnes	53885	F7052	G
Ettie Karpman	52226	BA56	NHS-20
Office Furnishings & Supplies	51370	R715	NHB-14
Office Space	51440	R705	NHB-37
Parking Coordinator	53330	BB-Lev	NHB-15
Pay & Leave	53574	F5087	BFH-7
Personnel:			
Career Counseling	53503	B321	NPH-32
Credit Checks	53800	B214	NPH-30
Employment Information	53054	B209	NPH-30
Employment Record Check	53800	B214	NPH-30
Headquarters Training	53503	B321	NPH-32
Insurance Inquiries	53800	B214	NPH-30
Personnel Records	53800	B214	NPH-30
Retirement Inquiries	53360	B214	NPH-30
Student Aid Coordinator	53516	B209	NPH-30
Upward Mobility Program	53503	B321	NPH-32
Photographic Service	52073	B146	NHG-17
Printing:			
Hdqtrs Management	52292	BA26	NHS-29
Main Plant Control Desk	52290	BA26	NHS-29
Program Review Center	53957	F7002	NHG-19
Projection Equipment			
FB-6	53980	F7002	NHG-18
FB-10B	52073	B146	NHG-17
Publications Distribution	51370	R715	NHB-14
Purchasing	51372	R720	NHB-14
Quick-Copy Machine Locations:			
FB-6: 5002, 5056, 6060, 6143, 7024			
FB-10B: 143, 221, 412, 456, 521, 617, 656A	58546		
R Bldg: 714			
Records:			
Management	52295	BA56	NHS-20
Retrieval (Federal Records Ctr)	9-763-7010		
Transfer of	52295	BA56	NHS-20

*For an appointment call in advance

Repairs:			
Office Furniture/Machines	51370	R715	NHB-14
Telephone	9-611		
Typewriters	51370	R715	NHB-14
Reproduction—See Printing & Quick-Copy			
Security Information	53400	F6082	NIS-5
Shipments—See Freight			
Signs (Rooms)	51440	R705	NHB-37
Signs (Desks)	52074	B146	NHG-17
Snack Bar:			
FB-10B (7-4)	9-484-5832	B311	
FB-6 (7-3:55)	9-347-2474	FA030	
Space, Office	51440	R705	NHB-37
Speaker Scheduling	58417	F6093	LFF-12
Stress Lab (Physical Fitness Facility)	58510	FSB042	NIH-34
Supplies	51370	R715	NHB-14
Telephone:			
Credit Cards	51440	R705	NHB-37
Directory, Changes (Alphabetical)	52320	B126	NHS-27
Directory, Changes (Organizational)	52275	BA56	NHS-20
Installation	51440	R705	NHB-37
Repair	9-611		
Teletype	52051	BA25	NHS-25
Toastmasters	52320	B126	NHS-27
Top Secret Control Officer	53400	F6079	NIS-5
Translations	53582	R823	NST-44
Transportation:			
Motor Vehicle	53333	BB-Lev	NHB-15
Goddard Space Flight Ctr.	9-344-6977		
Travel:			
Amtrak	52410	BA26	NHB-16
Authorizations	53470; 53473	F5054	BFH-7
Passports/Visas	52410	BA26	NHB-16
Rental Cars	52410	BA26	NHB-16
Reservations	52200	BA26	
Commercial/Personal	52200	BA26	
Typewriter & Office Machine Repair	51370	R715	NHB-14
Utilities—See Building Utilities			
Voucher Processing	53469	F5054	BFH-7
Warden Office	53400	F6079	NIS-5
Weekly Bulletin	52320	B126	NHS-27

U.S. POSTAL SERVICE MAIL PICKUP SCHEDULES FOR NASA HEADQUARTERS

	SCHEDULED POSTAL SERVICE PICKUPS	DAYS	MAIL MUST BE RECEIVED IN CENTRAL MAILROOM BY:
PRIORITY MAIL/	10:30 + 12:50	MON/FRI	11:30 A.M.
AIR PARCEL POST	4:30	MON/FRI	3:45 P.M.
(Weight Limit 70 lbs.)	12:00	SAT	11:30 A.M.
EXPRESS MAIL SERVICE (EMS - ONLY)	4:15	MON/THUR	3:30 P.M.
REGISTERED MAIL	4:30	MON/FRI	12:00 NOON

INTERNAL MAIL DELIVERY SCHEDULES

FB-10B			
FLOORS	TRIP-1	TRIP-2	TRIP-3
A LEVEL	9:00 A.M.	2:00 P.M.	
1st Floor	9:30	2:30	
2nd "	9:20	2:20	
3rd "	9:06	2:06	
4th "	9:30	2:30	
5th "	9:15	2:20	
6th "	9:00	2:06	
FB-6			
7th Floor	8:45	10:45	1:45
5th "	9:00	11:00	2:00
6th "	9:15	11:15	2:15
REPORTER'S BUILDING			
7th Floor	8:30	1:15	
8th Floor	8:45	1:30	

GODDARD DELIVERY & PICKUP SCHEDULE
(FB-10B B Level)

MORNING		AFTERNOON	
ARRIVE	DEPART	ARRIVE	DEPART
8:30	8:45		
9:30	9:45	1:15	1:30
10:45	11:00	3:30	3:45
11:45	12:00	4:30	4:35

HOW TO SET UP A TELECONFERENCE

Shown below is the NASA-wide Teleconferencing Network System

INSTALLATION	BLDG.	RM.	CONTACT	FTS	TELECON NUMBER
ARC	200	9	Steve Lindsey	448-5002	236
DFRC	4800	2088	Joseph D'Agostino	984-8437	205
DFRC	4825		Joseph D'Agostino	984-8437	233
GSFC	8	219	Thomas Dixon	344-5591	235
JPL	111	117	Paul Graetinger	792-3900	243
JSC	1	966	Iris Garner	525-3489	276
JSC	1	560	Margaret Little	525-3477	272
JSC	1	602C	B. Osborn	525-6401	209
JSC	1	720	L. Ransdell	525-2708	242
JSC	4	382	Alice Martin	525-3496	245
JSC	1	511	Lillian Hudson	525-6431	247
KSC	Hq.	2178	Al Tinerello	823-3723	265
KSC	Hq.	2201	Al Tinerello	823-3723	210
KSC	O&C	2004	Lois Thompson	823-4545	223
KSC	O&C	2138	R. D. DeCamp	823-3898	293
KSC	VAB	3L5	J. W. Harden	823-3250	295
KSC	LCC	2R22	R. B. Harris	823-3997	296
LaRC	1212	200	Barbara Newton	928-3221	260
LaRC	1219	225	Barbara Newton	928-3221	260
LeRC	3	17	Howard Roe	294-6757	266
MSFC	4200	815	Betty Davis	872-2141	218
MSFC	4201	319	Billy Padgett	872-0835	201
MSFC	4201	437	Joe Hollis	872-4690	256
MSFC	4202	411	Glennis Koonce	872-3744	240
MSFC	4200	513	Ellen Knox	872-3421	220
MSFC	4202	612	Glennis Koonce	872-3744	230
MSFC	4610	1054	Herb Palmer	872-2882	234
MSFC	4610	3098-7	Ethel Apostolos	872-3791	271
MAF	350	COL P6	Ida Guillory	685-3812	222
MAF	350	COL P6	Wiley Bolander	685-3776	258
Martin Marietta (VAFB)	8305	23	Paul Dailey	785-3830	244
HDQS.	10B	425	Linwood Walls	755-3270	211
HDQS.	10B	347D	Gib Miller	755-8796	228
HDQS.	10B	409	Edna Boegli	755-3300	238
HDQS.	6	7002	Wilma White	755-3957	221
HDQS.	10B	226A & B	Carlton Hawkins	755-8594	202
HDQS.	6	5026	Wilma White	755-3957	203
HDQS.	10-B	521J	Jana Thornley	755-2470	246
NSTL	4995	107	R. Bush	494-3336	263
NSTL	1100	146	Eva Smith	494-2321	292
R.I. (Canoga Park)	1	520-A	Ann Bateman	984-3335	281
R.I. (Downey)	1	N6E13	Mel Duncan	985-4248	227
R.I.	1	EOS5	Mel Duncan	985-4248	206
Thiokol	A2	Wing C	Don Cowley	588-3550	262
WFC	E-104	Pocomoke	James C. Floyd	928-5581	284

The Rooms shown are interconnected to form a NASA-wide Voice Teleconference Network.

To conduct a Teleconference:

1. Schedule the Teleconference Rooms at Headquarters and Field Centers.
2. Ask the Room Coordinator for assistance in providing or operating the equipment if necessary.
3. Call MSFC on 8-872-1771 (FTS) or 3-1771 on Teleconference Circuit or 8-872-4100 (FTS) or 3-4100 on Teleconference Circuit.

To report trouble on teleconference:

1. Call 8-872-1771
2. Give location, room number, circuit number from teleconference instrument, and description of trouble.
3. Report trouble when conference is in progress, if possible.

Each NASA Installation is provided with Facsimile Machines which can be used to transmit documents or figures needed by the Teleconference participants. These Facsimile Machines usually operate in an unattended mode, requiring notification of conferees that material has been sent. Facsimile equipment is located as follows:

FACSIMILE NETWORK

INSTALLATION	BLDG.	RM.	CONTACT	FTS	FAX CALL NUMBER
*ARC	200	5	Bea Manibusen	448-5003	3-0631
*DFRC	Trailer 18	1002	Robert L Villareal	984-8500	3-0331
DOE	Forrestal	5-G088	Carolyn Palmer	252-8150	3-0549
*GSFC	8	MCC	Thomas Dixon	344-5591	3-0332
GSFC	8	317	Ginny Beard	344-5710	3-4822
GSFC	6	W122	Bob Krider	344-6353	3-4824
GSFC	5	C-212	Diane Bittner	344-7692	3-0396
GSFC	6	S-133	Dianne Graham	344-7461	3-0666
GSFC	6	S-217	Sheila Hall	344-6142	3-0499
*JPL	202	212	Betty Davis	792-3770	3-0376
*JSC	1	238	David Sims	525-2025	3-0443
*JSC	1	238	David Sims	525-2025	3-0737
JSC	16	265A	Laurie Mitchell	525-2426	3-1501
JSC	30	356	John Major	525-2270	3-4280
JSC	45	306	Kit Michels	525-3937	3-2584
JSC	1	669	Tim Allen	525-2196	3-4167
JSC	1	669	Tim Allen	525-2196	3-5881
JSC	1	238	David Sims	525-2025	3-2191
KSC	O&C	2012	Jane Kleinschmidt	823-3647	3-3592
*KSC	Hq	1161	Tom Sayers	823-2212	3-5851
KSC	Hq	2157	Mario Ferreira	823-2885	3-4173
KSC	17	121C	Julie England	824-5761	3-4665
KSC	VAB	2M6	Bruce Kennedy	823-7643	3-3288
KSC	LCC	3P12	Kathy Jacobs	823-3329	3-3439
KSC	VAB	2M6	Bruce Kennedy	823-7643	3-4270
KSC	O&C	2063	Joyce Doyle	823-7870	3-0938
KSC		TR6-033	Betty Loudermilk	823-3676	3-2332
*LaRC	1152	224A	Kitty Brand	928-2167	3-0377
*LeRC	3	5	Ann Miller	294-6788	3-0378
MAF	102	EJ33	Rachel Barthe	685-2777	3-1190
MAF	102	J-L4	Valerie Stanley	685-2671	3-0989
MAF	350	L3	Ruth Smith	685-2785	3-4520
MSFC	4200	804	Betty Davis	872-2141	3-2297
MSFC	4201	624	Patsy Yockel	872-4115	3-2805
MSFC	4201	437	Joe Hollis	872-4690	3-5939
MSFC	4202	403	Dorothy Wiggens	872-4153	3-4511
MSFC	4202	403	Dorothy Wiggens	872-4153	3-1297
*MSFC	4207	B4	Paul Stanger	872-3477	3-2472
MSFC	4610	2071	Sandra Henderson	872-4576	3-3737
MSFC	4610	3089A	R. D. Moon	872-3700	3-5962
MSFC	4666	334	Ann Ritter	872-5932	3-0344
MSFC	4200	532	Virginia Bobo	872-3421	3-0622
MSFC	4201	309	Billy Padgett	872-3185	3-4443
MSFC	4487	B131	Edward Drost	872-4626	3-4664
MSFC	4708	244	Opal Meek	872-3723	3-3873
MSFC	4712	A114	Barbara Plonka	872-0920	3-1849
MSFC	4663	A262	Bill Beutjer	872-2281	3-6037
MSFC	4610	4012	Billy Johnson	872-3379	3-1849
HQS	10B	347A	Al Cole	755-8796	3-4264
HQS	FB6	7002	Wilma White	755-3957	3-0233
HQS	10B	426	Diana Winslow	755-3217	3-3898
HQS	10B	227	Linda Newell	755-8565	3-0289

HQS	10B	421	Edna Boegli	755-3303	3-2518
*HQS	10B	A25	Don Shane	755-2051	3-4017
*HQS	10B	A25	Don Shane	755-2051	3-4235
*NSTL	2425	—	Wanda Howard	494-2121	3-0444
NSTL	4995	123	Evelyn Wells	494-3061	3-0536
NSTL	4995	Basement	Donna Kupus	494-3336	3-1676
NSTL	4210	107	Ann Norman	494-2230	3-4251
RI (Canoga)	1	AA17	Ann Bateman	984-3335	3-4345
RKTD (Canoga)	1	Data	Pete Quintus	984-2194	3-2014
R.I. (Downey)	1	GRID S8-E6	Peggy Berry	985-2166	3-4337
R.I. (Downey)	1	Tel	Peggy Berry	985-2022	3-2371
Thiokol	A2	TWX	Jeanine Grote	588-3700	3-0630
SD	100	1345	Lou Coller	213 643-1400	3-4489
SD	8305	30	Danny Torres	986-8781	3-0740
Slidell Computer Complex		B-50	Lynne Gilmore	685-6319	3-5507
*WFC	F6	123	Jennie Thornes	928-5441	3-0379

NOTE: Multiple addressee messages can be sent by calling MSFC 3-5381 on the RapidFax phone. For assistance contact Joe Sobala, Code TN-1 Ext. 52480.

***Telecommunication Center**

TO REPORT A TROUBLE, call NASA Technical Communication Center (TCC) on 3-1771 (Rapidfax network), 872-1771 (FTS) or 205-453-1771 (commercial).

FOR RAPIDFAX TESTING AND INFORMATION, call Howard Copeland or Gene Phillips at the Rapidfax Test Center. The fax number is 3-4163, and the desk number is 3-4164, 872-4164 or 205-453-4164.

FOR RAPIDFAX BROADCAST, call 3-5381. (Have name and fax phone number of each location plus the number of pages to be sent.)

COUNTER READINGS*** During the first three working days of each month, write down the front and inside counter readings along with your fax phone number and send it to 3-4163.**

WASHINGTON AGENCY DIRECTORY

Agencies whose exchanges begin with 254, 443, 426, 632 and 557 may be dialed from NASA Headquarters with a 5 digit extension.

Agency	Switchboard Number	Mail Stop	Zip Code
Agency for International Development	655-4000	100	20523
Advisory Commission on Intergovernmental Relations	653-5536	445	20575
Agriculture Department of	447-2791	209	20250
Air Force Department of	545-6700	103	20330
Air and Space Museum National	357-1300	217	20560
Alcohol Drug Abuse and Mental Health Administration	443-4795		20852
American Red Cross The National	737-8300		20006
Andrews Air Force Base	981-9111	12	20331
Army Department of	545-6700	103	20310
Bolling Air Force Base	545-6700	18	20332
Botanic Gardens	225-8333	304	20024
Bureau of Engraving and Printing	447-1380	213	20228
Bureau of Standards National Gaithersburg Md	921-1000	3	20234
Cameron Station Department of Army	693-6549	112	22314
Capitol US	224-3121	304	20515
Census Bureau of the	568-1200	396	20233
Center for Disease Control	655-4000		20852
Central Intelligence Agency	351-1100	64	20505
Civil Aeronautics Board	673-5990	235	20428
Coast Guard US	426-2158	280	20593
Commerce Department of	377-2000	206	20230
Commission on Civil Rights US	254-6758	152	20425
Community Services Administration	254-5590	277	20506
Council of Economic Advisers	395-5084	20	20506
Customs Service US	566-8195	311	20229
Defense Communications Agency	692-0018	108	22204
Defense Department of	545-6700	103	20301
Defense Intelligence Agency	697-8844	103	20301
Defense Mapping Agency	254-4504	2	20305
Defense Nuclear Agency	325-7047	184	20305
Defense Logistics Agency	274-6001		22314
Department of (See other part of Title)			
District of Columbia Government	628-6000		20004
Drug Enforcement Administration	633-1000	349	20537
Economic Development Administration	377-5113	206	20230
Education Department of	426-6573	113	20202
Energy Department of	252-5000	4	20585
Environmental Protection Agency	382-2090	460	20460
Equal Employment Opportunity Commission	634-6930	378	20506
Executive Office of the President	395-3000	28	20506
Export Import Bank of the US	566-8990	292	20571
Farm Credit Administration	755-2195	200	20578
Federal Aviation Administration	426-4000	34	20591
Federal Bureau of Investigation	324-3000	94	20535
Federal Communications Commission	655-4000	554	20554
Federal Deposit Insurance Corporation	389-4221	260	20429
Federal Highway Administration	426-0630	29C	20590
Federal Home Loan Bank Board	377-6000	305	20552
Federal Labor Relations Authority	632-4524	227	20424
Federal Maritime Commission	655-4000	193	20573
Federal Mediation and Conciliation Service	653-5290	33	20427
Federal Records Center	655-4000		22314
Federal Register	523-5240	220	20408
Federal Trade Commission	523-3598	221	20580
Fine Arts Commission of	566-1066		20006
Fish and Wildlife Service	343-5634	43	20240
Food and Drug Administration	443-3380	155	20857
Foreign Claims Settlement Commission	653-6152	251	20579
Foreign Service Institute	235-8727	27	20520
Fort Belvoir	664-6071		22060
Fort Lesley J McNair	545-6700	315	20319
Fort Myer	545-6700	52	22208
Geological Survey (703)	860-7444		22092
General Accounting Office	275-2812	308	20548
General Services Administration	655-4000	29	20405
Government Printing Office	275-2051	370	20401
Health and Human Services, Department of	245-6296	367	20201
House of Representatives	224-3121		20515

WASHINGTON AGENCY DIRECTORY (Cont'd)

Agency	Switchboard Number	Mail Stop	Zip Code
Housing and Urban Development	655-4000	98	20410
Income Tax Information Federal	488-3100	203	21201
Indian Affairs Bureau of	343-7445	264	20240
Interior Department of the	343-3171	43	20240
Internal Revenue Service	566-5000	203	20224
International Trade Commission	523-0161	226	20436
Interstate Commerce Commission	275-7252	204	20423
Joint Chiefs of Staff	697-5737	103	20301
Justice Department of	633-2007	219	20530
Labor Department of	523-8165	205	20210
Land-Management Bureau of	343-4151	43	20240
Library of Congress	287-5000	303	20540
Management and Budget Office of	395-4747	20	20503
Marine Corps US	694-2500	82	20380
Maritime Administration	377-2746	206	20230
Military District of Washington	545-6700	391	20314
Mines Bureau of	634-1004	43	20240
Mint Bureau of	566-2000	223	20220
National Academy of Sciences	393-8100	44	20418
National Archives and Records Service	523-3134	218	20408
National Audiovisual Center	655-4000	386X	20409
Washington National Records Center	655-4000	386	20409
National Bureau of Standards	921-1000	3	20234
National Capital Parks	655-4000	254	20540
National Capital Planning Commission	724-0174	456	20576
National Council on the Arts	655-4000	652	20506
National Credit Union Administration	357-1050	256	20456
National Foundation on the Arts and the Humanities	634-6369	203	20506
National Gallery of Art	737-4215	265	20565
National Guard Bureau	545-6700	103	20310
National Highway Traffic Safety Administration	426-1828	296	20590
National Institute of Health	496-4000		20205
National Labor Relations Board	655-4000	338	20570
National Library of Medicine	496-6095	216	20014
National Mediation Board	523-5920		20572
National Oceanic and Atmospheric Administration	377-2985	206	20230
National Park Service	343-5246	43	20240
National Science Foundation	655-4000	19	20550
National Security Council	395-4974	28	20506
National Transportation Safety Board	382-6600	592	20594
National War College	693-8318	315	20319
National Weather Service	377-4190	206	20230
Naval Medical Center	545-6700		20014
Naval Observatory	254-4486	1	20390
Naval Oceanic Office US	545-6700	504	20373
Naval Research Laboratory	545-6700	10	20390
Naval Security Station	282-0211	172	20390
Navy Department of	545-6700	48	20350
Nuclear Regulatory Commission	492-7000	555	20555
Office of Personnel Management	655-4000	227	20415
Park Police	655-4000	79	20240
Patent and Trademark Office	557-3158	395	20231
Peace Corps	655-4000	255	20525
Postal Service US	245-4000	201	20260
President's Com on Employment of the Handicapped	653-5044	205	20236
President's Council on Physical Fitness and Sports	755-9947	308	20510
Public Health Service	245-6296		20201
Reclamation Bureau of	343-4662	43	20240
Savings Bonds Division	634-5377	307	20226
St. Elizabeth's Hospital	562-4000		20032
Secret Service US	535-5708	223	20223
Securities and Exchange Commission	755-4846	349C	20549
Selective Service National Headquarters	724-0424	40	20435
Small Business Administration	653-6365	71	20416
Smithsonian Institution	357-1300	217	20560
Social Security Administration	594-1234	367	21235
State Department of	655-4000	27	20520
Superintendent of Documents Government Printing Ofc.	245-6296	371	20201
Supreme Court US	252-3000	302	20543
Tax Court US	376-2751	203	20217
Transportation Department of	426-4000	330	20590

WASHINGTON AGENCY DIRECTORY (Cont'd)

Agency	Switchboard Number	Mail Stop	Zip Code
Treasury Department of	566-2000	223	20220
US Courts	655-4000		20001
US Employment Service	727-1000	144	20001
US Information Agency	655-4000	121	20547
US Marshal's Office	285-1131		22102
US Senate	224-3121	301	20510
Veterans Administration	393-4120	73	20420
Washington National Airport	655-4000	34	20591
White House	456-1414	28	20500

*FREQUENTLY CALLED NUMBERS

This space provided for listing the telephone numbers you use most frequently

NAME	AGENCY	NUMBER

NASA and DOD BUS SCHEDULE

NASA Goddard Space Flight Center			
Depart GSFC Bldg. 8	Arrive NASA HQ FOB 10B	Depart NASA HQ FOB 10B	Arrive GSFC Bldg. 8
8:00 a.m.	8:30 a.m.	8:45 a.m.	9:15 a.m.
9:00 a.m.	9:30 a.m.	9:45 a.m.	10:15 a.m.
10:15 a.m.	10:45 a.m.	11:a.m.	11:30 a.m.
11:15 a.m.	11:45 a.m.	12:00 p.m.	12:30 p.m.
12:45 p.m.	1:15 p.m.	1:30 p.m.	2:00 p.m.
3:00 p.m.	3:30 p.m.	3:45 p.m.	4:15 p.m.
4:00 p.m.	4:30 p.m.	4:35 p.m.	5:05 p.m.

DOD Bus Schedule - Independence Ave., S.W.

Route #6. Pentagon-Forestall Building-Ft. McNair-Buzzard Point-Washington Navy Yard

Service
Every 35 Minutes

6A			6B		
Lv Pentagon A-4	0815	1550	Lv WNY	0815	1550
Lv Forrestal	0823	1558	Lv Tempo B	0821	1556
Lv 4th & M St	0828	1603	Lv 1900 Half St	0823	1558
Lv Ft. McNair	0830	1605	Lv Ft. McNair	0828	1603
Lv Tempo B	0832	1607	Lv 4th & M St	0830	1605
Lv 1900 Half St	0834	1609	Lv Forrestal	0835	1610
Ar WNY	0843	1618	Ar Pentagon	0843	1618

Every 35 Minutes

Route #15. Andrews AFB—Bolling AFB—Forrestal Bldg—Pentagon

Air Force Bus

Lv Andrews AFB Air Terminal	0805	1405	Lv Pentagon B-7	0805	0905	1505
Lv Andrews AFB AFSC HQs	0810	1410	Lv Forrestal Bldg	0810	0910	1510
Lv Bolling AFB	0840	1440	Lv Bolling AFB	(***)	0925	1525
Lv Forrestal Bldg	0855	1455	Lv Andrews AFB AFSC HQs	(***)	0955	1555
Ar Pentagon B-7	0900	1500	Ar Andrews AFB Air Terminal	(***)	1000	1600

Every Hour

Every Hour

NOTE A: (***) 0805 Pentagon departure terminates at Bolling AFB at 0820.

NOV 5 1982

83 NAS 1.24: 982/10

Contin

NASA

ORIGINAL

Headquarters

Directory

October
1982

Washington, D. C. 20546
AC 202 755-2320
Mail Stop: 85

COMPLETED
54

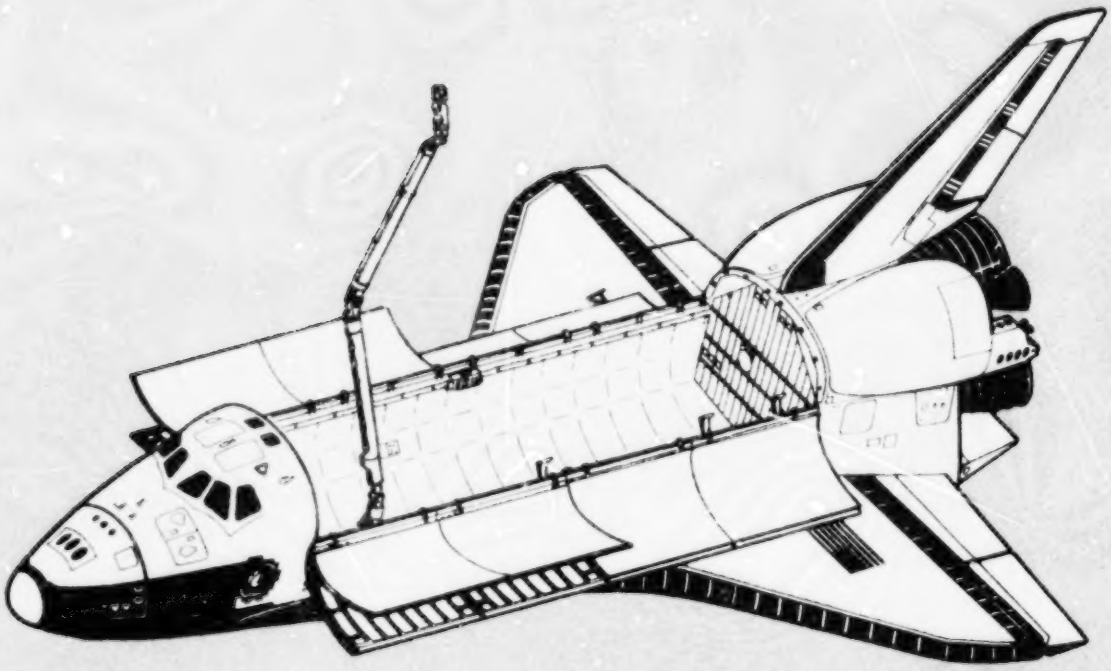

BEST DOCUMENT AVAILABLE

NASA HEADQUARTERS BUILDINGS ARE SECURE FROM 5:00 P.M. to 7:00 A.M.

EMERGENCY ILLNESS OR INJURY ASSISTANCE

DURING NORMAL DUTY HOURS

FB 10B NASA Health Unit (BA-36)	52054
Emergency Service only (BA-36)	52058
FB 6 Dept. of Education Health Unit (B039)	245-8855

NONDUTY HOURS, WEEKENDS, HOLIDAYS

In NASA HQ, D.C. Bldgs. call:

Ambulance	9-911
Police Assistance	9-911

BUILDING EQUIPMENT FAILURES 51440

DUTY OFFICE 755-3333

REPORTING SAFETY HAZARDS

Buildings Management	51440
Headquarters Safety Officer	58382

FIRE

FB-6 and 10-B Buildings: Call 9-472-1111 or 9-911 and then pull nearest Fire Alarm Box in Building.

R Building: Call 9-911 and then pull nearest Fire Alarm Box in Building.

GSA CONTROL CENTER

(For following emergencies 9-472-1111

a. Fire (FB-6 and 10-B only)
b. Bomb threats
c. Civil disturbances
d. Weapon display
e. Acts requiring prompt law enforcement response
f. Ambulance or rescue service

GUARD OFFICES

FB-6 Room 1137	755-9561
FB-10B Lobby	755-9644
R Bldg Lobby (After 4 p.m.)	755-8499

LOST AND FOUND

Contact Guard Offices at times and places listed above.

INFORMATION

Locator Service (8 a.m.—4:30 p.m.)	755-2320
After office hours, Saturdays, Sundays, and holidays	755-3333

NASA HQ SECURITY

Duty Hours	52400
Nonduty Hours	755-3333

NASA CONFERENCE ROOMS[1]

(For procedures, see HQMI 1542.1)

Building	Room	Capacity	Scheduled by	Extension
FB-6	Auditorium (6104)	200	Buildings Management	51440
FB-6	5026	40-60	Wilma White	53957
FB-6	5141	15	Buildings Management	51440
FB-6	6004	40	Buildings Management	51440
FB-6	5092	25	Buildings Management	51440
FB-6	7096	25	Gail M. Sawyer	53870
FB-10B	521J	25	Jana Thornley	52470
FB-10B	625T	40	Lisa Elkins	52497
Reporters	725	15	Edith Hoggard	53396

[1]Security Division should be contacted prior to scheduling rooms for classified conferences.

For sale by the Superintendent of Documents, U.S. Printing Office, Washington, D.C. 20402
Single copy price: Domestic $3.25, Foreign $4.10. Subscription price: Domestic $11.00; Foreign $13.75 per year.

BEST DOCUMENT AVAILABLE

DIRECTORY INDEX

Telephone Information 2
Metro Map---Regional Rapid Rail 4
Alphabetical List of Official Mail Codes 6
NASA Organizational Chart 8
Classified Listing 9
Alphabetical Listing Of Headquarters Employees 18
Alphabetical Listing Of HQ Contractor Employees 32
EO Information 33
Official Installation Addresses and Telephone Numbers 34
Support Services 38
U.S. Postal Service Mail Pickup Schedule for HQ 41
Teleconference Information 42
Washington Agency Directory 45
Time Zone and Telephone Area Codes 48
NASA and DOD Bus Schedule ..... Inside Back Cover
Emergency Number ..... Back Cover

Federal Information Center

If a call has nothing to do with your office or NASA, direct the caller to the Federal Information Center. A specialist will find the office with the answers.

Federal Information Center:

7th & D Streets, S.W.
Room 5716
Washington, D.C. 20407
(202) 755-8660

NOTE: While Some Office Moves and Code Changes Are In Process, This Directory is Current as of October 1, 1982.

BEST DOCUMENT AVAILABLE

NASA HEADQUARTERS TELEPHONE DIRECTORY

USE OF OFFICIAL TELEPHONES FOR PERSONAL BUSINESS

Government telephones are not to be used for personal business (see NMI 2540.1). Telephone booths are located in all buildings for use in making personal calls.

CONTACTING FIELD PERSONNEL

The FTS system will be used for contacting personnel at all NASA installations with the exception of Goddard Space Flight Center, for which the commercial number will be used.

CONTACTING OTHER GOVERNMENT AGENCIES/ORGANIZATIONS

For contacting other Government agencies and organizations, see the Washington Agency Directory section of this Directory.

FEDERAL TELECOMMUNICATIONS SYSTEM (FTS)

The Federal Telecommunications System (FTS) is a government network of leased long-distance lines managed and operated by the General Services Administration to provide long-distance services at a cost much less than commercial services. FTS is not a free service. Its use is subject to the same local restrictions and regulations as govern commercial toll facilities.

The FTS will be used by NASA employees and NASA contractors for placing all official long-distance telephone calls with two exceptions: 1) collect calls or 2) calls to foreign countries.

CALLING PROCEDURES

Numbers to be called must be known before placing a call. If the number is not known, consult the FTS Users Guide for 'Information and Assistance' listings. FTS operators cannot furnish commercial information. For commercial numbers dial 9 + area code of the city you wish to call and 555-1212.

ON-NET TO ON-NET (FTS number to FTS number)

Dial 8 + the seven digit number

ON-NET INFORMATION: Dial 8 + the seven digit number of FTS Information and Assistance in the city you want to call. The operator will give you the correct FTS number to dial. (see FTS Operator listings beginning on page 4 of FTS Telephone Users Guide.)

ON-NET TO OFF-NET (FTS number to Non-FTS number)

Dial 8 + the 10-digit commercial number

ONLY THE WASHINGTON, DC METROPOLITAN AREA MAY DIAL DISTANT CITIES DIRECT.

OFF-NET TO ON-NET (Non-FTS number to FTS number)

Headquarters employees using the FTS for off-net to on-net calls should call the FTS operator and have available the agency bureau code (Headquarters).

COMMERCIAL INFORMATION: Dial 9 + the area code for the city you wish to call, then 555-1212. After obtaining the correct commercial number hang up and use FTS to place your call.

Headquarters employees using FTS outside the Washington Metropolitan area should consult the FTS Users Guide.

BEST DOCUMENT AVAILABLE

FTS OUTSIDE CONTINENTAL UNITED STATES

To place the following calls during working hours dial the Special FTS Operator and provide the following information: 1) your name, 2) your agency bureau code, 3) the number you are calling, 4) your FTS telephone number.

ALASKA: Dial 8 + 907 plus seven digit number
HAWAII: Dial 8 + 808 plus seven digit number
PUERTO RICO: 8 + 809 plus seven digit number
AMERICAN VIRGIN ISLANDS: 8 + 809 plus seven digit number
CANADA: Dial 8 + the associated FTS gateway switchboard listed on page 3 of the FTS Users Guide

TELECONFERENCE SERVICE—See section entitled "How to Set up a Teleconference"

FTS CONFERENCE SERVICE:

Conference service is available to telephones connected to the FTS *within* the contiguous 48 states. Up to 28 intercity telephones may be connected to a conference call. Conference calls should be scheduled *at least 3 hours in advance*. Conference originator is responsible for notifying all participants of date and time period of conference.

TO PLACE A CONFERENCE CALL:

For conference calls with up to 5 local or long distance telephone numbers, call 9-472-1208. (No extra charge for this conference call service.)

The following information must be provided:

1. Originator's name and agency bureau code;
2. Data and time of proposed conference;
3. Name, location, and FTS number of each participant.

Further information may be obtained from the Conference Control Center, call 9-245-3333.

FTS TROUBLE REPORTS:

User should immediately call the local FTS Operator and supply the following information:

1. Your FTS telephone number, agency, and location;
2. Telephone number and location of the dialed telephone;
3. Brief description of trouble encountered, such as "noisy", "no ring", "echo", or "cut-off".

WHEN ON OFFICIAL TRAVEL

Headquarters travelers may make official long distance calls over FTS from most government (except DOD) installations, applying the procedures in use at each installation.

Official calls from places which are not connected with FTS may be made by contacting the FTS operator and having available the agency bureau code (Headquarters). Such calls may also be made commercially and payment for the calls may be accomplished in one of two ways: (a) if the traveler is authorized a NASA Headquarters Telephone Credit Card (see HQMI 1580.1), the call may be charged to the card and will be billed to NASA Headquarters, or (b) the traveler may pay for the call and claim reimbursement on his/her travel voucher.

Additional information on FTS can be obtained from the Buildings Management and Communications Section, ext. 51440.

MINIMIZE
OR
USE OF TELEPHONES DURING EMERGENCIES

While the telephone is one of the basic tools for conducting official Government business, the telephone systems are not engineered to provide simultaneous service to all subscribers at the same time.

To ensure that the telephone systems are not overloaded during emergencies, a system of controls was adopted by the National Communications System (NCS). The NSC also adopted the term "MINIMIZE" to identify these procedures.

Basically these procedures require that whenever an emergency occurs and "MINIMIZE" is imposed, it becomes necessary for each Government employee to forego or drastically limit his/her use of the telephone to permit those officials responsible for the high level affairs of Government to complete those telephone calls essential for resolving the emergency.

Official calls unrelated to the emergency should be delayed and no unofficial calls should be made until "MINIMIZE" is removed or the emergency is over. Observing "MINIMIZE" procedures is the responsibility of each individual NASA employee. For additional information regarding NASA's policy on this subject please refer to NMI 2530.10.

BEST DOCUMENT AVAILABLE

BEST DOCUMENT AVAILABLE

Enclosed area of preceding page—Regional Rapid Rail Transit System

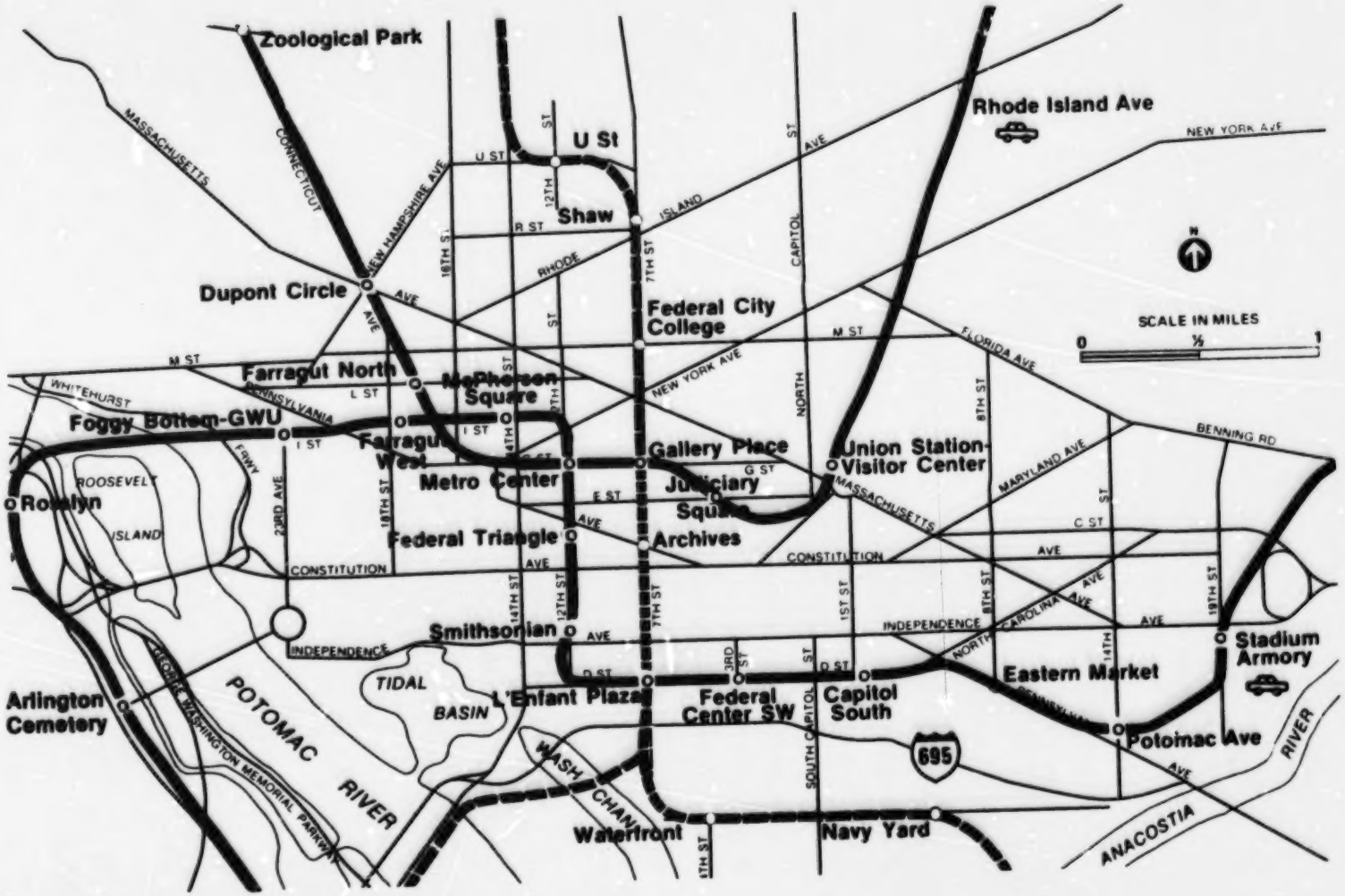

Regional Rapid Rail Transit System

Planned 101-Mile System

BEST DOCUMENT AVAILABLE

ALPHABETICAL LIST OF OFFICIAL MAIL CODES

Code	Organization
A	Administrator
AD	Deputy Administrator
ADB	Associate Deputy Administrator
AE	Executive Officer
AEM	HQ Administrator's Corr & Files Unit
AW	Spec Asst to the Administrator
B	NASA Comptroller
BF-6	Financial Mgmt Div
BFB-8	Agency Accts & Reports Branch
BFC-6	Contractor Fin & Accounting Branch
BFG-6	General Financial Systems Branch
BFH-7	HQ Accounting Branch
BFP-6	Functional Eval & Oper Support Branch
BFR-6	Fin Review & Analysis Branch
BI-5	Institutional Analysis Division
BR-2	Resources Analysis Division
BRB-2	Resources Systems & Plan Branch
BRC-2	STS Resources Analysis Branch
BRD-2	Science & Appl Analysis Branch
BRE-2	Aero Tech & Flt Support Analysis Branch
BRG-2	Cost & Economic Analysis Branch
BT-3	Budget Operations Division
BTB-4	Operations Branch
BTF-3	Formulation & Analysis Branch
C	Office of Legislative Affairs
D	Office of the Chief Engineer
DP	Safety Reliability & Quality Assurance (Prog)
DS	Safety
DR	Reliability & Quality Assurance
E	Office of Space Science & Applications
EB-3	Life Sciences Div
EBF-3	Flight Programs
EBT-3	Research & Tech Development
EC-4	Communications Div
EE-8	Environmental Observation Division
EI-5	Information Systems Office
EJ	NASA Resident Office—JPL
EL-4	Earth and Planetary EXPLOR Division
EM-8	Spacelab Flight Division
EN-1	Materials Processing Office
EP-2	Admin & Resources Mgmt Division
EPC-2	Congressional & Presentations
EPI-2	Institutional Res Management
EPM-2	Management Operations
EPR-2	R&D Resources Mgmt
EZ-7	Astrophysics Division
G	Office of the General Counsel
GG-1	General Law
GK-3	Procurement Matters
GL-2	Law Library
GP-4	Patent Matters
GS-1	Litigation

Code	Organization
H	Office of Procurement
HC-1	Contract Pricing & Finance Office
HM-1	Procurement Mgmt Div
HP-1	Procurement Policy Div
HS-1	Program Operations Div
HW-2	HQ Contracts & Grants Div
HWB-2	Procurement Systems Br
HWC-2	Negotiation Branch (D,EB,EI,EL,EM,EZ,G)
HWD-2	Negotiation Branch (C,EE,EC,EP,EN,H,K, N,T,U,W,Foreign Proc)
HWE-2	Negotiation Branch (A,B,L,M,P,R)
K	Office of Small & Disadvantaged Bus Utilization
L	Office of External Relations
LS-4	Mgmt Support Div
LBH-14	History Br
LBR-16	Central Resources Group
LD-2	DOD Affairs Div
LF-6	Public Affairs Div
LFC-6	Academic Services
LFD-6	Dissemination Prog Br
LFF-3	Public Services Br
LG-2	Tech Utilization & Industry Affairs Div
LGI-2	Industry Affairs
LGS-2	Intergovernment Affairs
LGT-1	Dissemination & Analysis
LI-15	International Affairs Div
LIB-15	Int'l Prog Policy Office
LIC-17	Int'l Prog Support Office
LID-18	Int'l Pln & Progs Office
M	Office of Space Flight
ME-2	Executive Unit
M-9	Integration & Liaison
M-10	Public Affairs
MC-7	Customer Services
MCB-7	Space Transportation Systems Utilization
MCC-7	Systems Planning & Effectiveness
MO-8	Space Shuttle Operations
MOB-8	Orbiter Programs
MOC-8	Engine Programs
MOD-8	Solid Rocket Booster & Ext Tank
MOE-8	Ground Systems & Flight Test
MOF-8	STS Systems Engr & Integration
MOG-8	STS Operations
ML-6	Spacelab
MP-3	Advanced Planning
MR-4	Resources & Institutions
MRB-4	Resource Mgmt (Development)
MRC-4	Resource Mgmt (Operations)
MRD-4	Institutions & Administration
MS-5	Special Programs
MSB-5	Expend Launch Vehicles
MSC-5	Upper Stages
MF	Space Station Task Force

BEST DOCUMENT AVAILABLE

Code	Organization
N	Office of Management
NAD	Exec Dir Special Projects
NB-9	Inventions & Contributions Bd
NB-45	Incentive Awards Board
NC-9	Board of Contract Appeals
NR-31	Industrial Relations Office
NS-18	Management Support Office
NSI-26	Institutional Plng & Eval Br
NSM-23	Management Processes Br
NSR-19	Resources Management Br
NU-35	HQ Equal Opportuntity Office
NH-6	HQ Administration Div
NH-7	Special Projects
NHB-36	Support Services Br
NHB-37	Buildings Mgmt & Comm Sec
NHB-14	Logistics Section
NHB-15	Trans & Duty Office
NHB-16	Travel Unit
NHG-17	Graphics Printing & Pres Br
NHG-19	Review Center Receptionist
NHG-21	Printing Plant Unit
NHG-29	Printing Section
NHP-30	HQ Personnel
NHP-32	Employee Development
NHS-20	Administrative Services Br
NHS-22	Library Services Section
NHS-24	Central Mailroom Unit
NHS-25	Telecommunications Unit
NHS-27	Information Services Section
NI-8	Logistics Mgmt & Information Prog Div
NIB-8	Trans & Aircraft Br
NIE-8	Supply & Equipment Mgmt Br
NIM-12	Records Management Br
NIS-5	NASA Security Office
NIT-40	Scientific & Tech Info Br
NIT-41	Program & Analysis Section
NIT-42	Sys & Retrieval Section
NIT-43	Tech Publications Section
NIT-44	Acqui & Dissem Section
NP-28	Personnel Programs Div
NPB-33	Personnel Analysis & Eval Office
NPC-28	Class & Compensation Policy Br
NPD-31	Office of Development
NPD-32	Exec Personnel Mgmt
NPG-34	NASA Occupational Health Office
NPM-28	Staffing & Emp Relations Policy Br

Code	Organization
NX-2	Facilities Eng & Computer Mgmt Div
NXD-10	ADP Mgmt Br
NXF-2	Facility Plan & Project Br
NXG-2	Real Property Mgmt Br
NXI-11	Computer Sys Oper Br
NXP-2	Prog & Resources Mgmt Br
P	Chief Scientist
R	Office of Aeronautics and Space Technology
RE-1	Energy Systems Div
REC-1	Conservation & Fossil Engy Sys
RET-1	Solar Terrestrial Sys
RF-7	Office of Facilities
RJ-2	Aeronautical Systems Div
RM-3	Resources & Mgmt Systems Div
RP-4	Institutional & Prog Support Div
RPI-4	Institutional Support
RPP-4	Program Support
RS-5	Space Systems Div
RSC-5	Spacecraft Systems
RSS-5	Space Station Systems
RST-5	Transportation Systems
RT-6	Aerospace Research Div
RTC-6	Computer Science & Electronics
RTF-6	Fluid & Thermal Physics
RTH-6	Controls & Human Factors
RTM-6	Materials & Structures
RTS-6	Space Energy Conversion
T	Office Of Space Tracking & Data Systems
TC	Admin & Res Management Div
TCB	Budget Form & Prog Analysis
TCC	Admin Oper & Congr'l Affairs
TN	Network Systems Div
TP	Advanced Systems Office
TS	Comm & Data Systems Div
TX	Tracking & Data Relay Satellite Sys Div
U	Office of Equal Opportunity Programs
UC-1	Discrimination Complaints Div
UI-1	Affirmative Action & Eval Div
W	Office of Inspector General

NASA HEADQUARTERS BUILDING SYMBOLS AND PHYSICAL LOCATIONS

The following list sets the symbols used for identifying NASA Headquarters buildings in this Directory and shows their physical locations for visiting purposes. The physical locations are not to be used for mailing.

Symbol	Building	Physical Location
B	Federal Building 10B	600 Independence Avenue, SW
F	Federal Building 6	400 Maryland Avenue, SW
R	Reporters Building	300 7th Street, SW

BEST DOCUMENT AVAILABLE

BEST DOCUMENT AVAILABLE

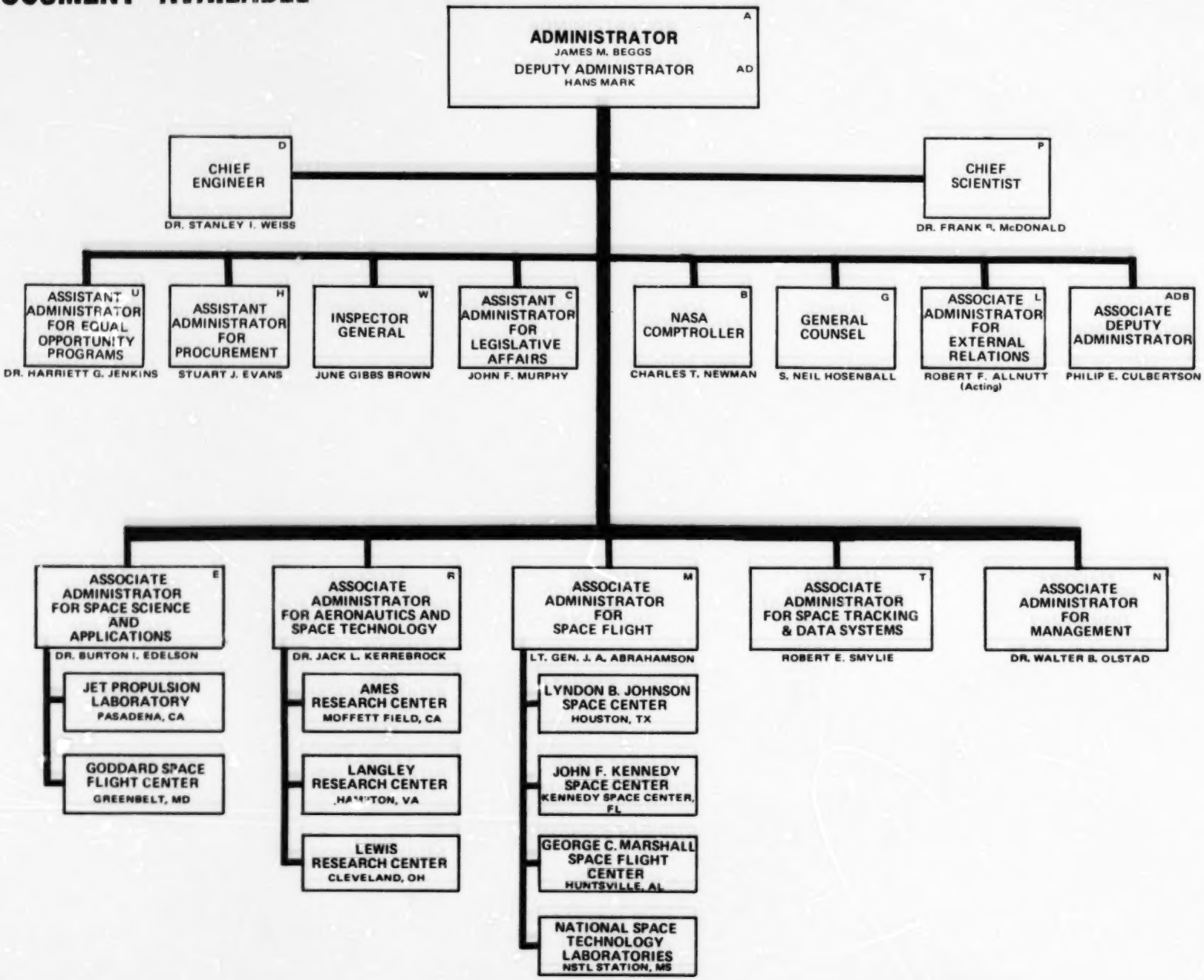

OFFICE OF THE ADMINISTRATOR (A CODES)

A

ADMINISTRATOR	James M Beggs	A	F7137	53918
Personal Secretary	Dorothy M Jefferson	A	F7137	53929
Secretary	Ruth J Caudill	A	F7137	53911
Executive Officer	Frank Coy (Act)	AE	F7137	53905
Executive Assistant	H Christine Childers	AE	F7137	53952
Secretary	Constance R Beuning	AE	F7137	53952
Receptionist	Patricia Hutchinson	AE	F7137	53813
HQ Administrator's Corr & Files Unit	Rosemary R Vitagliano	AEM	F7118	53861
Special Asst to the Admin	James F Fanseen	AW	F7137	53798
DEPUTY ADMINISTRATOR	Hans Mark	AD	F7137	53886
Personal Secretary	Dorothy J Kokoski	AD	F7137	53806
Secretary	Ann E Eddins	AD	F7137	53886
Special Asst to the Dep Admin	Dr. Milton A Silveira	AD	F7137	53907
Special Asst to the Dep Admin	Maj Paul Black	AD	F7137	53804
White House Fellow	Capt Scott Gration	AD	F7137	51397
Secretary	Linda Dusek	AD	F7137	53804
ASSOCIATE DEPUTY ADMINISTRATOR	Philip E Culbertson	ADB	F7137	53914
Secretary	Patricia M Pitt	ADB	F7137	53914

OFFICE OF THE NASA COMPTROLLER (B CODES)

B

NASA COMPTROLLER	Charles T Newman	B	F6147	58318
Secretary	Bonnie L Cleary	B	F6147	58318
Deputy Comptroller	Thomas Campbell	B	F6147	58438
Spec Programs Coordinator	Ralph E Cushman	B	F6147	58527
DIR FINANCIAL MANAGEMENT DIV	Richard J Powell	BF-6	F5099	53511
Deputy Director	Ray C Cline	BF-6	F5099	53512
Library	Barbara S McKetta	BF-6	F5099	53515
Chf Agency Accts & Reports Br	Lewis S Lauria	BFB-8	F5081	53450
Chf Contractor Fin & Acctg Br	Edwin R Speake	BFC-6	F5091	53442
Chf Genl Financial Systems Br	Arthur W Frater	BFG-6	F5109	53440
Chf HQ Accounting Br	Thomas S Martin Jr	BFH-7	F5085	53560
HQ Payroll Sec	Emily S Bishop	BFH-7	F5087	53574
Imprest Fund Cashier	Victoria Daul	BFH-7	F5054	53458
Chf Functional Eval & Oper Sup Br	Donald J Bokelman	BFP-6	F5105	53436
Chf Fin Review & Analysis Br	John L Ferber	BFR-6	F5099	53438
DIR INSTITUTIONAL ANALYSIS DIV	Charles Tulip Jr	BI-5	F5003	58076
DIR RESOURCES ANALYSIS DIV	Thomas Campbell (Act)	BR-2	F6147	58438
Deputy Director	Richard W Midgett	BR-2	F6141	53208
Chf Res Sys & Plan Br	Gary B Allison	BRB-2	F6141	53208
STS Resources Analysis Br	Malcolm L Peterson	BRC-2	F6141	53214
Chf Sci & Appl Anal Br	Shirley Barnett	BRD-2	F6141	53214
Chf Aero, Tech & Flt Support Anal Br	Vacant	BRE-2	F6141	58455
Chf Cost & Economic Anal Br	Werner Gruhl	BRG-2	F6141	53244
DIR BUDGET OPERATIONS DIV	John A Welsh	BT-3	F6019	58320
Chf Operations Br	Bobby C Bales	BTB-4	F6012	58401
Chf Formulation & Analysis Br	Vacant	BTF-3	F6017	58466

OFFICE OF LEGISLATIVE AFFAIRS (C CODES)

C

ASSISTANT ADMINISTRATOR FOR	John F Murphy	C	F6065	58344
Secretary	Paula L Geisz	C	F6065	58344
Deputy Assistant Administrator	Patrick A Templeton	C	F6065	58344
DIR Legislative Plan, Prog, Res	Paul Cooksey	C	F6065	58344
DIR CONGRESSIONAL LIAISON	Robert V Lottmann	C	F6063	58350
Legislative Affairs Specialists:				
Codes R, T	Lynn W Heninger	C	F6063	58350
Code M	Terry R Mitchell	C	F6063	58350
Code E	Lynne Murphy	C	F6063	58350
Codes B, N	Mary D Kerwin	C	F6063	58350
DIR LEGISLATION	James J Laux	C	F6069	58374
DIR CONGRESSIONAL INQUIRIES	Lawrence E Medway	C	F6069	58389
Congressional Corr Unit	Joan Verbeck	C	F6067	58337

BEST DOCUMENT AVAILABLE

D

OFFICE OF THE CHIEF ENGINEER (D CODES)

CHIEF ENGINEER	Dr Stanley I Weiss	D	B568	53572
Secretary	Patricia M Harman	D	B568	53572
Executive Assistant	Richard H Weinstein	D	B568	53130
Program Control & Resources Anal	Knute Hansston	D	B326	55623
Dep Chf Engineer for Sys Engineering & Technology	Harry Sonnemann	D	B326	53093
Dep Chf Engineer for Safety Reliability & Quality Assurance	Haggai Cohen	D	B356	53247
Dir SR&QA for Programs	Haggai Cohen (Act)	DP	B356	53247
Dir Safety	J Larry Crawford	DS	R701	52751
Dir R&QA	Dr Richard S Sapp	DR	B336	53356

E

OFFICE OF SPACE SCIENCE AND APPLICATIONS (E CODES)

ASSOCIATE ADMINISTRATOR FOR	Dr Burton I Edelson	E	B268	53672
Secretary	Jean W Durst	E	B268	53672
Deputy Assoc Admin	Samuel W Keller	E	B268	58606
Asst Assoc Admin (Programs)	Dr William P Raney	E	B268	54826
Asst Assoc Admin (Science)	Dr Jeffrey D Rosendhal	E	B268	53653
Asst Assoc Admin	Dr Dudley G McConnell	E	B268	58608
Special Asst to Assoc Admin (Engr)	Pitt G Thome	E	B268	58588
Dir Space Station Concept Dev	Daniel H Herman	E	F5065	53695
Public Affairs Officer	Charles R Redmond	E-6	F605I	53680
DIR LIFE SCIENCES DIVISION	Dr Gerald A Soffen	EB-3	F5113	56280
Deputy Director	Dr William P Bishop	EB-3	F5111	53726
Chf Medical Operations	Arnauld Nicogossian MD	EB-3	F5111	53716
Chf Flight Programs	D Bryant Cramer MD (Act)	EBF-3	F5117	53719
Chf Research & Tech Development	Dr D L DeVincenzi (Act)	EBT-3	F5113	53732
DIR COMMUNICATIONS DIVISION	Robert R Lovell	EC-4	B227	58582
Deputy Director	Vacant	EC-4	B227	53591
Chf Engineering	Samuel W Fordyce	EC-4	B227	53591
DIR ENVIRONMENTAL OBSERVATION DIV	Dr Shelby G Tilford	EE-8	B236	58620
Deputy Director	Ray J Arnold	EE-8	B236	58604
Chf Advanced Planning	Dr Dixon M Butler (Act)	EE-8	B236	58604
Chf Atmospheric Dynamics & Radiation Branch	John S Theon	EE-8	B236	58596
Chf Upper Atmosphere & Magnetosphere Branch	Vacant	EE-8	B236	58566
Chf Oceanic Processes Branch	Dr W Stanley Wilson	EE-8	B247	58576
Chf Program Management Branch	Vacant	EE-8	B236	58617
MGR INFORMATION SYSTEMS OFFICE	Anthony Villasenor (Act)	EI-5	B227	58573
MGR NASA RESIDENT OFFICE—JPL	Fred W Bowen	EJ		8-792-5359
Tech Utilization Officer	Aubrey D Smith	EJT		8-792-4849
Prog Assurance Representative	O L Lambert	EJQ		8-792-4909
Chief Counsel	William T Barr	EJC		8-792-2562
Patent Counsel	Paul F McCaul	EJC		8-792-2734
Asst Patent Counsel	Thomas H Jones	EJC		8-792-5179
Dir Procurement Div	Allen T Burke	EJP		8-792-5361
Chf Procurement Br	Richard T Hanson	EJP		8-792-6053
Small Business Specialist	DeVon E Biggs	EJP		8-792-6050
Chf Contract Management Br	Alvin O Hansen	EJP		8-792-6064
Property Officer	Juan Jesus	EJP		8-792-4970
DIR EARTH & PLANETARY EXPLOR DIV	Jesse W Moore	EL-4	B168	56038
Deputy Director	Dr Geoffrey A Briggs	EL-4	B168	54321
Deputy Director (Technical)	James C Welch	EL-4	B168	58458
Planning Office	William L Piotrowski	EL-4	B168	53752
Chf Experimental Test & Evaluation Ofc	Alexander J Tuyahov	EL-4	B139	58653
Chf Planetary Science Branch	Dr William E Brunk	EL-4	B168	52420
Chf Geodynamics Branch	Thomas L Fischetti	EL-4	B168	53848
Chf Mission Operations and Info Systems Br	Dr C Howard Robins Jr	EL-4	B168	52244
Chf Flight Projects Br	Vacant	EL-4	B168	51201
Chf Earth Resources Br	Dr Howard C Hogg	EL-4	B168	52420
DIR SPACELAB FLIGHT DIVISION	Michael J Sander	EM-8	F5025	53767
Deputy Director	Richard E Halpern (Act)	EM-8	F5025	51250
Chf Advanced Planning	Marc Bensimon	EM-8	F5025	52867
Chf Instrument Development	Dr Edmond M Reeves	EM-8	F5025	53685
Chf Appl & Tech Missions	Vacant	EM-8	F5033	53674
Chf Payload Integration & Test	Robert H Benson	EM-8	F5033	53647
Chf Space Science Missions	Robert A Kennedy	EM-8	F5125	51948
MGR MATERIALS PROCESSING OFFICE	Dr Louis R Testardi	EN-I	B247	52070

BEST DOCUMENT AVAILABLE

DIR ADMIN & RESOURCES MGMT DIV		EP-2	B256	58623	E
Deputy Director	I Duke Stanford	EP-2	B256	58625	
Chf Congressional & Presentations	John F Devlin	EPC-2	B256	58566	
Chf Institutional Res Mgmt	I Duke Stanford (Act)	EPI-2	B256	58625	
Chf Management Operations	James S Schrom	EPM-2	B256	58584	
Chf R&D Resources Management	Gary A Zarlengo	EPR-2	B256	58590	
DIR ASTROPHYSICS DIVISION	Dr Franklin D Martin	EZ-7	F5059	53616	
Deputy Director	Dr Charles J Pellerin Jr	EZ-7	F5059	53821	
Asst Director (Technical)	John R Holtz	EZ-7	F5059	53616	
Chf Advanced Planning Branch	George P Newton	EZ-7	F5059	51265	
Chf Astronomy/Relativity Branch	Dr Edward J Weiler	EZ-7	F5038	53649	
Chf High Energy Astrophysics Br	Dr Albert G Opp	EZ-7	F5049	58493	
Chf Research Flight Programs Dev Branch	Dr John W Warner (Act)	EZ-7	F5045	58490	
Chf Observatories Development Branch	Dr Franklin Martin (Act)	EZ-7	F5051	53762	
Chf Solar & Heliospheric Phy Br	Dr J David Bohlin	EZ-7	F5045	58490	

OFFICE OF THE GENERAL COUNSEL (G CODES)

G

GENERAL COUNSEL	S Neil Hosenball	G	F7065	53875
Secretary	Barbara J Webb	G	F7065	53877
Deputy General Counsel	John E O'Brien	G	F7065	53888
Deputy Gen Counsel for Policy Rev	Robert F Allnutt	G	F7137	53818
Administrative Officer	Anita R Karnes	G	F7052	53865
Law Library	Maxine E Scott	GL-2	F7062	53896
Asst General Counsels for:				
General Law	Helen S Kupperman	GG-1	F7069	53927
Procurement Matters	Gary L Tesch	GK-3	F7057	53158
Patent Matters	Robert F Kempf	GP-4	F7035	53932
Litigation	Richard J Wieland	GS-1	F7045	53920

OFFICE OF PROCUREMENT (H CODES)

H

ASSISTANT ADMINISTRATOR FOR	Stuart J Evans	H	B101	52255
Secretary	Bonnie Lyons	H	B101	52255
Deputy Assistant Administrator	Leroy E Hopkins	H	B101	52252
DIR CONTRACT PRICING & FINANCE OFC	Clarence C Milbourn	HC-1	B136	52310
DIR PROCUREMENT MGMT DIV	A Foster Fournier	HM-1	B125	59050
Deputy Dir	Robert P Craven	HM-1	B125	52060
DIR PROCUREMENT POLICY DIV	Hugh H Wilson	HP-1	B100	58529
DIR PROGRAM OPERATIONS DIV	Joseph Garcia	HS-1	B111	53177
Deputy Dir	Clarence H Brown Jr	HS-1	B111	53177
DIR HQTRS CONTRACTS & GRANTS DIV	Herbert S Snyder	HW-2	R722	53394
Deputy Dir	J Ronald Jeshow	HW-2	R722	53395
Chf Procurement Systems Br	Mark E Kilkenny	HWB-2	R724	53385
Chf Negotiation Br (D,EB,EI,EL,EM,EZ&G)	Anthony R Martoccia	HWC-2	R723	53380
Chf Neg Br (C,EE,EC,EP,EN,H,K,N,T,U,W, Foreign Procurement)	Dennis Douvarjo	HWD-2	R726	53494
Chf Neg Br (A,B,L,M,P,R)	John E Moore	HWE-2	R721	53392

OFFICE OF SMALL AND DISADVANTAGED BUSINESS UTILIZATION (K CODE)

K

DIRECTOR OF	Eugene D Rosen	K	B116	52288
Secretary	Anne I Coleman	K	B116	52288
Minority Business Advisor	Judson O Harrison Jr	K	B116	52288

OFFICE OF EXTERNAL RELATIONS (L CODES)

L

ASSOCIATE ADMINISTRATOR FOR	Robert F Allnutt (Act)	L	F7137	53818
Secretary	Marilyn E Stumpf	L	F7021	53972
Deputy Assoc Admin	Russell Ritchie	L	F7021	58433
Asst Assoc Admin	A B Virkler Legate	L	F7021	53972
Admin Officer	James A Herdle	L	F7028	58430
DIR MANAGEMENT SUPPORT DIV	Nathaniel B Cohen	LB-4	F6133	58383
Dep Director	Thomas W Chappelle	LB-4	F6133	58383
Aerospace Safety Adv Pnl Staff Dir	G L Roth	LB-4	F6133	58380
Dir History Branch	Dr Monte D Wright	LBH-14	R706	53612
Archivist	Lee D Saegesser	LBH-14	R706	53610
Editor	Carrie E Karegeannes	LBH-14	R706	53611

BEST DOCUMENT AVAILABLE

L

Chief Central Resources Group	Charles H Carter	LBR-16	F6125	58440
DIR DOD AFFAIRS DIV	Frank J Simokaitis	LD-2	F7103	58436
Asst Dir	Myron W Krueger	LD-2	F7112	53970
Mgr Special Activities	Myron W Krueger	LD-2	F7112	53970
Technical Coordinator	James R Shaw	LD-2	F7112	53970
AGARD Support Office	Peggy P Christian	LD-2	F7097	53946
DIR PUBLIC AFFAIRS DIV	Brian M Duff	LF-6	F6025	53828
Deputy Director	Robert J Shafer	LF-6	F6025	58445
Dep Dir for Academic Services	Curtis M Graves	LFC-6	F6025	50816
Public Affairs Officer, Code LI	Debra J Rahn	LI-15	F7090	53897
Public Affairs Officer, Code E	Charles Redmond	E-6	F6051	53680
Public Affairs Officer, Code R	Kenneth C Atchison	RP-4	B654	52497
Public Affairs Officer, STS OPS	Richard McCormack	MC-7	B421	53300
Public Affairs Officer, Code T	L Kenneth Senstad	LF-7	F6035	53936
Public Affairs Officer, Code M	David W Garrett	M-10	B325	53090
Chf Dissemination Programs Br	Vacant	LFD-6	F6025	58411
News & Information Sec	William J O'Donnell	LFD-6	F6025	58413
Media Services	Mary G Fitzpatrick	LFD-10	F6043	58370
Management Services	Miles Waggoner	LFD-10	F6043	53341
Audio Visual Sec	Austin L Gaver	LFD-10	F6035	58366
Radio-TV Programs	Joseph Headlee	LFD-8	F6102	58354
Photo & Motion Pictures	Thomas H Jaqua	LFD-10	F6035	58366
Chf Public Services Br	James W McCulla	LFF-3	F6093	58326
Public Appearances	Eugene A Marianetti	LFF-12	F6093	58364
Astronaut Appearances	Geneva B Barnes	LFF-12	F6093	58364
Public Mail	Gloria Todd	LFF-3	F6093	58417
Speakers Bureau	Mary Weatherspoon	LFF-12	F6091	58331
Exhibits Coordinator	Ronald J Tavares	LFF-3	F6093	58332
Graphics Coordinator	Robert Schulman	LFF-12	F6051	58333
Special Support Office	Harris B Hull	LFF-3	F6093	58328
Chf Education Services Br	William D Nixon	LFC-9	F6051	53756
Education Program Officer	Larry Bilbrough	LFC-9	F6052	53855
Council & Career Program	Dr Paul Gardner	LFC-9	F6052	53855
Special Activities	Muriel M Thorne	LFC-9	F6052	53855
Community Services Officer	Roscoe Monroe	LFC-9	F6052	53501
Hd Publications Production	Donald L Zylstra	LFC-9	F5104	53350
DIR TECH UTILIZATION & INDUSTRY AFFAIRS DIV	Ronald J Philips	LG-2	F7109	53940
Deputy Director	Terence T Finn	LG-2	F7107	51833
Chf Studies & Economic Analysis	Stanley R Goldberg	LG-2	F7125	58018
Chf Industry Affairs	Rondal G Crawford	LGI-2	F7119	51833
Chf Intergovernment Affairs	Paul R Brockman	LGS-2	F7121	53815
Chf Dissemination & Analysis	Leonard A Ault (Act)	LGT-1	F5071	53770
Chf Terrestrial Applications	Raymond P Whitten (Act)	LGT-1	F5071	53660
DIR INTERNATIONAL AFFAIRS DIVISION	Kenneth S Pedersen	LI-15	F7077	53868
Deputy Director	James R Morrison	LI-15	F7077	53870
Public Affairs Officer	Debra J Rahn	LI-15	F7090	53897
Chf Intl Prog Policy Office	Peter G Smith (Act)	LIB-15	F7077	53872
Chf Intl Prog Support Office	James R Morrison (Act)	LIC-17	F7077	53870
Operations Support	Joan C Egolf	LIC-17	F7084	53890
Export Control	Douglas R Norton	LIC-17	F7086	53890
Personnel Exchanges Officer	Elma D Green	LIC-17	F7090	53900
Chf Intl Pln & Progs Office	Margaret G Finarelli	LID-18	F7089	53883

M

OFFICE OF SPACE FLIGHT (M CODES)

ASSOCIATE ADMINISTRATOR FOR	Lt Gen J A Abrahamson	M	B468	52444
Secretary	Helen A Campbell	M	B468	52444
Dep Assoc Admin	L Michael Weeks (Act)	M	B468	52446
Asst Associate Admin (Space Tran)	Col Joe Engle	M	B468	52453
Asst Associate Admin (Policy)	Isaac T Gillam	M	B468	53197
Asst Associate Admin (Institutions)	Richard J Wisniewski	M	B456	52448
Manager Executive Unit	E D Kersey Jr	ME-2	B468	53097
Asst for Integration & Liaison	Lt Col Joseph M Rougeau	M-9	B468	58547
Tech Asst....(USAF-SD)	Duncan R Collins			8-213-643-0022
Public Affairs Officer	David W Garrett	M-10	B325	53090
DIR SAFETY, REL & QUALITY ASSURANCE	Haggai Cohen (Act)	DP	B356	53247
DIR CUSTOMER SERVICES	Chester M Lee (Act)	MC-7	B400	52347
DIR SPACE TRANS SYSTEMS UTILIZATION	Chester M Lee	MCB-7	B400	52347
Chf Mission Anal & Integ	Joaquin A Saavedra	MCB-7	B42[illegible]	52344
Chf Policy Pricing & Launch Serv Agreements	George D Baker (Act)	MCB-7	B421	52356
DIR SYSTEMS PLANNING & EFFECTIVENESS	J Michael Smith	MCC-7	B568	58469

BEST DOCUMENT AVAILABLE

GROUP DIR SPACE SHUTTLE OPERATIONS	L Michael Weeks (Act)	MO-8	B468	52446
DIR ORBITER PROGRAMS	Percy E Baynes (Act)	MOB-8	B447	52068
Chf Avionics & Elec Systems	Percy E Baynes	MOB-8	B447	52068
Chf Engr & Sys Integration	Wayne Miller	MOB-8	B447	53267
DIR ENGINE PROGRAMS	Walter E Dankhoff	MOC-8	B425	52653
DIR SOL ROCKET BOOSTER & EXT TANK	Jerry J Fitts	MOD-8	B436	53125
Chf Solid Rocket Booster	Paul F Wetzel	MOD-8	B436	58562
Chf External Tank	David L Winterhalter	MOD-8	B436	53155
DIR GROUND SYSTEMS & FLIGHT TEST	Edward P Andrews	MOE-8	B325	53173
Deputy Director	E W Land Jr	MOE-8	B325	53173
Chf Flight Test	Edgar L Harkleroad	MOE-8	B325	52273
Chf Launch & Landing	Edgar L Harkleroad (Act)	MOE-8	B325	52273
DIR STS SYSTEMS ENGR & INTEGRATION	William H Hamby (Act)	MOF-8	B368	53250
Chf Systems Engr	William D Goldsby	MOF-8	B368	53188
Chf STS Integration	William H Hamby	MOF-8	B368	53020
DIR STS OPERATIONS	Charles R Gunn	MOG-8	B556	58046
Chf Flight Operations	Riley D McCafferty	MOG-8	B556	53793
Chf Logistics	Russell Bardos	MOG-8	B556	51310
DIR SPACELAB	James C Harrington	ML-6	B426	53033
Chf Engineering	Robert L Lohman	ML-6	B426	53036
Chf Integ & Test	Alfred L Ryan	ML-6	B426	53296
DIR ADVANCED PLANNING	Ivan Bekey (Act)	MP-3	B368	53060
Chf Adv Concepts	George Levin (Act)	MP-3	B368	53193
Chf Adv Development	William L Smith	MP-3	B368	53010
GROUP DIR RESOURCES & INSTITUTIONS	M J Steel (Act)	MR-4	B456	53325
DIR INSTITUTIONS & ADMINISTRATION	Richard Wisniewski (Act)	MRD-4	B456	52448
Chf Admin/Functional Mgmt	Robert T O'Neil	MRD-4	B456	52424
Chf Institutional Res Mgmt	James P Nolan (Act)	MRD-4	B447	53024
DIR RESOURCE MGMT (DEVELOPMENT)	M J Steel (Act)	MRB-4	B456	53325
Chf Cost & Schedule Anal	Logan Doano	MRB-4	B456	53013
Chf STS Program Budget & Control	John Sheahan	MRB-4	B456	53080
DIR RESOURCE MGMT (OPERATIONS)	Joseph A Kratovil (Act)	MRC-4	B556	53103
Chf Space Shuttle Oper Sup	Robin W Erskine (Act)	MRC-4	B556	53524
Chf Spacelab Support	Leonard Sirota (Act)	MRC-4	B412	57472
Chf Expendable Launch Veh Sup	Edward J Kunec	MRC-4	B400	53030
Chf Admin & Program Sup	Thomas D Brown	MRC-4	B556	53111
DIR SPECIAL PROGRAMS	Joseph B Mahon (Act)	MS-5	B400	52315
DIR EXPEND LAUNCH VEHICLES	Joseph B Mahon (Act)	MSB-5	B400	52315
Mgr Atlas Centaur	F R Schmidt	MSB-5	B400	52342
Mgr Delta	Peter Eaton	MSB-5	B400	57098
Mgr Scout	Paul E Goozh	MSB-5	B400	52342
Mgr Atlas-F	Jay A Salmanson	MSB-5	B436	57098
DIR UPPER STAGES	Dr Jack Wild (Act)	MSC-5	B436	52388
Chf Centaur	Harry Clark	MSC-5	B436	53166
Mgr IUS	B C Lam	MSC-5	B436	53166
Mgr SSUS	Marion Kitchens	MSC-5	B436	53166
DIR SPACE STATION TASK FORCE	John D Hodge	MF	F5131	53670
Deputy Director	Robert J Freitag	MF	F5131	53670

M

OFFICE OF MANAGEMENT (N CODES)

N

ASSOCIATE ADMINISTRATOR FOR	Dr Walter B Olstad	N	F5143	53708
Secretary	Virginia Barnes	N	F5143	53708
Deputy Associate Administrator	Ann P Bradley	N	F5143	53700
Asst Associate Administrator	Louis N Lushina	N	F5143	53710
Executive Director for Special Projects	David R Braunstein	NAD	F5143	53712
CHM INVENTIONS & CONTRIBUTIONS BD	Frederick J Lees	NB-9	F6055	53481
Staff Director	Francis W Kemmett	NB-9	F6055	53483
Chf Waiver Branch	Joseph Labow	NB-9	F6058	53487
Chf Awards Branch	Ronald Engel	NB-9	F6058	53485
Exec Sec Incentive Awards Board	Linda Travis Plato	NB-45	F6054	53154
CHM BD CONTRACT APPEALS	Frederick J Lees	NC-9	F6055	53481
Recorder	Sandra T McVicker	NC-9	F6055	53481
CONTRACT ADJUSTMENT BOARD	Helen S Kupperman	GG-1	F7069	53927
DIR INDUSTRIAL RELATIONS OFFICE	Robert E King	NR-31	B136	53365
Deputy Director	Gordon K Gilson	NR-31	B136	53365
DIR MANAGEMENT SUPPORT OFFICE	Richard L Daniels	NS-18	B547	53140

BEST DOCUMENT AVAILABLE

N

Chf Institutional Plng & Eval Br	David H Hornestay	NSI-26	F5129	53758
Chf Management Processes Br	Richard G Mulligan	NSM-23	B547	53140
GAO Liaison Officer	Christine Cabell	NSM-23	B547	53219
Chf Resources Management Br	James A Smith Jr	NSR-19	B525	53122
DIR HQ EQUAL OPPORTUNITY OFFICE	Delores C Fowlkes	NU-35	B129	53604
HQ Affirmative Action Prog Mgr	James W Hawkins Jr	NU-35	B129	53604
HQ Federal Women's Prog Mgr	Sonia D Catarineau (Act)	NU-35	B129	53604
HQ Hispanic Employment Prog Mgr	Sonia D Catarineau	NU-35	B129	53604
HQ Discrim Complaints Mgr	Alicia E Perry	NU-35	B129	53604
DIR HEADQUARTERS ADMINISTRATION DIV	Peter K Hatt	NH-6	F5137	53944
Deputy Director	Thomas P Thiringer (Act)	NH-6	R711	51380
Asst for Special Projects	Juanita Carlton	NH-7	F7127	58424
Chf Support Services Branch	Timothy M Sullivan (Act)	NHB-36	R711	51380
Hd Budget Section	Timothy M Sullivan	NHB-36	R711	51380
Hd Buildings Mgmt & Comm Sec	Lenore M McGraw	NHB-37	R705	51440
Hd Logistics Section	Vacant	NHB-14	R715	51370
Hd Procurement Unit	John Frisina	NHB-14	R720	51372
Hd Inventory Mgmt Unit	Norman Holmes	NHB-14	R715	51370
Hd Transpor & Support Section	H Frederick Ankerman	NHB-36	R711	51380
Hd Transpor & Duty Ofc Unit	John Burroughs	NHB-15	BBLev	53333
Hd Travel Unit	Melvin McCoy	NHB-16	BA26	52410
Chf Graphics Printing & Pres Br	Theodore L Lindsey	NHG-17	B146	52073
Hd Illus & Graphics Section	Alfred Jordan	NHG-17	B146	52075
Hd Presentations Section	William G Hayden	NHG-17	B146	52073
Review Ctr Receptionist	Wilma White	NHG-19	F7002	53957
Hd Printing Section	Willis H Rickert Jr	NHG-29	BA26	52292
Hd Printing Plant Unit	Frank Scott	NHG-21	BCLev	53259
Director HQ Personnel	Diana L Zeidel	NHP-30	B214	53546
Persnl Mgmt Section Leader	Irwin Schauer	NHP-30	B214	53546
Persnl Mgmt Section Leader	Vacant	NHP-30	B214	53546
Classification Staff Officer	James R Coles	NHP-30	B214	51322
Benefits Staff Officer	W Raymond Crosier	NHP-30	B214	53360
Labor Relations Officer	Walter Pierce	NHP-30	B218	53360
Awards Program Manager	Jean Raymond	NHP-30	B214	51322
Employee Dev Officer	Ellen Searcy	NHP-32	B321	53503
Technical Services	Delores Edwards	NHP-30	B214	53800
Chf Administrative Services Branch	Lila L Hayden	NHS-20	BA56	52226
Administrative Officer	Percy Battle Jr	NHS-20	BA56	52228
Hd Admin Support Section	Mary Anne Stoutsenberger	NHS-20	BA56	52275
HQ Mgmt Directives Officer	Betty McDonough	NHS-20	BA56	52275
Hd Central Mailroom Unit	Clarence A Proctor	NHS-24	BA16	52090
Automated Document Unit		NHS-20	BA56	52275
Hd Info Services Section	Carolyn A Schmidt	NHS-27	B126	52320
HQ Information Center		NHS-27	B126	52320
Hd Telecommunications Unit	Donald Shane	NHS-25	BA25	52051
Hd Admin Standards Section	Vacant	NHS-20	BA56	52295
NASA Forms Officer	Walter F Oakes Jr	NHS-20	BA56	52295
HQ Records Officer	Earl W Dade	NHS-20	BA56	52295
Hd Library Services Section	Mary E Anderson	NHS-22	BA39	52214
DIR LOGISTICS MGMT & INFORMATION PROGRAMS DIV	Lawrence W Vogel	NI-8	F6009	58460
Administrative Officer	Patricia A Sullivan	NI-8	F6009	53430
Chf Transportation & Aircraft Br	Peter E Brunner	NIB-8	F6009	53430
NASA Aircraft	Robert W Sommer	NIB-8	F5017	53807
Chf Supply & Equipment Mgmt Br	John W Gaff	NIE-8	F6009	58310
Mgr Contract Property	Jeffrey E Sutton	NIE-8	F6009	58310
Mgr Supply Programs	Kenneth W Misal	NIE-8	F6009	58313
Mgr Equipment Mgmt Systems	Calvin A Smith	NIE-8	F6009	58310
Mgr Installation Equipment	Danalee Green	NIE-8	F6009	58310
Mgr Warehousing & Disposal Programs	Alan E Jones	NIE-8	F6009	58310
Chf Records Management Branch	Carl F Steinmetz (Act)	NIM-12	BA56	52295
NASA Directives Officer	Margaret M Herring	NIM-12	B547	53142
NASA Records Officer	Nina K Letaw	NIM-12	BA56	52295
Chf NASA Security Office	William R Puffer	NIS-5	F6087	53397
Hd Personnel & Ind Security	Kenneth T Cline	NIS-5	F6082	53358
Hd Classification Mgmt Sec	Benedict B Pagac	NIS-5	F6088	53400

BEST DOCUMENT AVAILABLE

Emergency Plans Officer	William H Banks	NIS-5	F6088	53400	
Visit Clearance	June N Sanders	NIS-5	F6086	57239	N
Chf Scientific & Tech Info Br	Van A Wente	NIT-40	R824	53548	
Hd Program & Anal Section	James B Phillips Jr	NIT-41	R826	53540	
Hd Sys & Retrieval Section	Vacant	NIT-42	R825	53465	
Hd Tech Publications Section	Frank Rowsome Jr	NIT-43	R829	53568	
Hd Acqui & Dissem Section	Charles W Hargrave	NIT-44	R823	53582	
DIR PERSONNEL PROGRAMS DIV	Carl E Grant	NP-28	B200	53416	
Deputy Director	Rayburn A Metcalfe	NP-28	B200	53416	
Spec Asst to Dir for Labor Rel	John N Remissong	NP-28	B200	59488	
Chf Program Planning & Admin	Joseph T Sippel	NP-28	B200	53412	
Chf Personnel Anal & Eval Office	John F Duggan	NPB-33	B307	53993	
Chf Class & Compensation Policy Branch	Franklin P Sutherland	NPC-28	B200	58520	
Dir Office of Development	Louis B DeAngelis	NPD-31	R802	58825	
Executive Development	John C Collins	NPD-31	R808	53323	
Mgmt Education & Training	Dale E Crossman	NPD-31	R808	53535	
Exec Personnel Management	Philip D Waller	NPD-32	R802	58825	
Dir NASA Occupational Health Ofc	Walton L Jones MD	NPG-34	BA36	52206	
Mgr Environmental Health	E Gene Proctor	NPG-34	BA36	52077	
Health Prog Specialist	Dr Judith Queller	NPG-34	BA36	52206	
Medical Director	Dr J Richard Compton	NPG-34	BA36	52056	
Nutritionist	Catherine M Angotti	NPG-34	BA36	53066	
Physical Fitness Facility	David Preinkert	NPG-34	FSB042	58510	
EAP Coordinator	Pam Warren	NPG-34	BA36	52206	
Admin Tech	Teresa Brown	NPG-34	BA36	52077	
Chf Staffing & Emp Rel Policy Br	Christine C Rodgers	NPM-28	B200	53340	
DIR FACILITIES ENG & COMPUTER MGMT DIV	Billie J McGarvey	NX-2	B300	59220	
Dep Dir Facilities Mgmt	Richard W Irwin	NX-2	B300	59220	
Dep Dir ADP Mgmt & Ofc Auto	Charles E Mason	NX-2	B300	53276	
Chf ADP Mgmt Br	Arell E Weaver	NXD-10	B536	52333	
Chf Facility Plan & Project Br	Francis Durso	NXF-2	B300	53327	
Chf Real Property Mgmt Br	James M Bayne	NXG-2	B312	53109	
Asst Chf Real Prop Mgmt Br	John F Madden	NXG-2	B312	53007	
Agency Envir Compliance Ofc	Lewis E Andrews	NXG-2	B312	53110	
Chf Computer Sys Oper Br	Harry C Sperry	NXI-11	B525	57688	
Chf Prog & Resources Mgmt Br	Frank E Elam Jr	NXP-2	B300	53114	
Sr Facil Prog Mgr, Code M	Charles H Neubauer	NXF-2	B300	53294	
Sr Facil Prog Mgr, Code R	James F Weir	RF-7	B612	52242	
Facilities Program Mgr, Code E	Harry H Ellis	NXG-2	B312	52397	

CHIEF SCIENTIST (P CODE) P

CHIEF SCIENTIST	Dr Frank B McDonald	P	F7021	58433

OFFICE OF AERONAUTICS AND SPACE TECHNOLOGY (R CODES) R

ASSOCIATE ADMINISTRATOR FOR	Dr Jack L Kerrebrock	R	B668	52393
Secretary	Doris J Smith	R	B668	52393
Dep Assoc Admin	Dr Raymond S Colladay	R	B668	53238
Asst Assoc Admin for Management	C Robert Nysmith	R	B668	58550
Staff Assistant	Mary Jane McCombs	R	B668	53150
Public Affairs Ofcr	Kenneth Atchison	RP-4	B621	58503
DIR ENERGY SYSTEMS DIV	Donald A Beattie	RE-1	B600	53127
Conservation & Fossil Engy Sys	Paul R Miller	REC-1	B607	58475
Solar Terrestrial Sys	F Carl Schwenk	RET-1	B607	52306
DIR OFFICE OF FACILITIES	Frank E Penaranda	RF-7	B621	53004
DIR AERONAUTICAL SYSTEMS DIV	W S Aiken Jr	RJ-2	B636	53225
Dep Dir	Gerald G Kayten	RJ-2	B636	53227
DIR RESOURCES & MGMT SYSTEMS DIV	William P Peterson	RM-3	B636	53152
Dep Dir	Edmund L Sanchez	RM-3	B636	53256
DIR INSTITUTIONAL & PROG SUPPORT DIV	F P Povinelli	RP-4	B656	53252
Institutional Support	Sharon L Christy	RPI-4	B656	59240
Program Support	John J Madison	RPP-4	B656	52497
DIR SPACE SYSTEMS DIV	Dell P Williams III	RS-5	B600	52370
Space Station Systems	Richard F Carlisle	RSS-5	B612	52413
Spacecraft Systems	Richard F Carlisle (Act)	RSC-5	B600	52403
Transportation Systems	Edward A Gabris	RST-5	B600	52490
DIR AEROSPACE RESEARCH DIV	Dr Leonard A Harris	RT-6	B625	53264
Dep Dir	Cecil C Rosen III	RT-6	B625	52488
Controls & Human Factors	Duncan McIver (Act)	RTH-6	B647	52387
Computer Science & Electronics	Lee Holcomb	RTC-6	B647	52364
Fluid & Thermal Physics	Clinton E Brown	RTF-6	B625	53280
Materials & Structures	Charles Bersch (Act)	RTM-6	B647	53277
Space Energy Conversion	Jerome P Mullin	RTS-6	B647	53273

BEST DOCUMENT AVAILABLE

T

OFFICE OF SPACE TRACKING AND DATA SYSTEMS (T CODES)

ASSOCIATE ADMINISTRATOR FOR	Robert E Smylie	T	B500	52328
Secretary	Marie Cranford	T	B500	52328
Dep Assoc Admin	Norman Pozinsky	T	B500	52338
Secretary	Vacant	T	B500	52338
Asst Assoc Admin (Technical)	Harold L Hoff	T	B500	58535
DIR ADMINISTRATION & RES MGMT DIV	Ronald R Dapice	TC	B521	52470
Chf Budget Form & Prog Analysis	Ronald W Theisen	TCB	B521	52470
Chf Admin Oper & Congr'l Affairs	Rose M Lovelace	TCC	B521	52470
DIR NETWORK SYSTEMS DIV	H William Wood	TN	B512	52336
Mgr, DSN Program	Charles Force	TN	B521	54600
Mgr, STDN Program	William G Bastedo	TN	B512	52325
Mgr, Systems Support	Richard S Jirousek	TN	B512	54600
ADVANCED SYSTEMS OFFICE	Hugh S Fosque	TP	B500	51963
DIR COMM & DATA SYS DIV	Harold G Kimball	TS	B512	52480
Assoc Dir, Comm & Data Sys	Robert R Stephens	TS	B512	52430
Program Support Comm Prog Mgr	Sandra Bates	TS	B512	52480
Data Processing Program Mgr	Joseph L Bishop	TS	B507	52430
Real Time Support Computing Mgr	Romo V Cortez	TS	B507	52430
Mission Support Program Manager	John C Rodgers	TS	B521	52430
NASA Communications Program Mgr	Joseph G Sobala	TS	B512	52480
Frequency Management Program Mgr	David P Struba	TS	B512	52480
DIR TRACK & DATA RELAY SATELLITE SYS DIV	Robert O Aller	TX	B507	52340
Assoc Dir TDRSS Program	Lorne M Robinson	TX	B507	52340
Asst Dir for Management (TDRSS)	Earl A Reese	TX	B507	52434
Chief, TDRSS Operations	Eugene Ferrick	TX	B507	52434
MITRE, HQ Spec Studies Mgr	Stanley J Kapuscienski	TX	B507	53570

U

OFFICE OF EQUAL OPPORTUNITY PROGRAMS (U CODES)

ASSISTANT ADMINISTRATOR FOR	Dr Harriett G Jenkins	U	F6115	53714
Secretary	Linda S Parish	U	F6115	53714
Deputy Assistant Administrator	Lewin S Warren	U	F6115	53714
Administrative Officer	Vacant	U	F6115	58307
DIR DISCRIMINATION COMPLAINTS DIV	Oceola S Hall	UC-1	F6101	53608
Complaints Coordinator	Joan H Jackson	UC-1	F6101	53608
DIR AFFIRM ACTION & EVAL DIV	Alfonso Ludi	UI-1	F6107	53775
Affirmative Action Prog Mgr	Herman Gardner	UI-1	F6107	58302
Evaluation & Analysis Prog Mgr	Ruth Klein Essink	UI-1	F6107	53775
Federal Women's Prog Mgr	Pat Lowry	UI-1	F6115	58307
Hispanic Employment Prog Mgr	Orlando Gutierrez (Act)	UI-1	F6115	53775
Handicapped & Aged Empl Prog Mgr	Lynda Sampson	UI-1	F6115	58302

W

OFFICE OF INSPECTOR GENERAL (W CODES)

INSPECTOR GENERAL	June Gibbs Brown	W	F6075	52284
Secretary	Julia E Coupland	W	F6075	52284
Executive Assistant	Brigitte Rohrbach	W	F6075	58405
DEPUTY INSPECTOR GENERAL	J Brian Hyland	W	F6079	58304
ASST INSPECTOR GENL FOR AUDITING	Sharon R Connelly	W	F6079	53555
Asst for Internal Audits	D Thomas Smith	W	F6085	53555
Asst for Contractor Audits	Robert S Rollin	W	F6085	53555
ASST INSPEC GENL FOR INVESTIGATIONS	Daniel J Doherty Jr	W	F6079	58304
Asst for Investigations	Robert L McCulloch	W	F6079	58304
ASST INSPECTOR GENL FOR MANAGEMENT & EVALUATION	R Craig Snyder	W	F6075	58405
Attorney-Advisor	Francis P LaRocca	W	F6075	58405
Personnel Officer	Catherine B Hobek	W	F6075	58405
Special Asst for Evaluation	Benson J Simon	W	F6075	58405
Special Asst for Evaluation	Robert G McKenzie	W	F6085	53555
Special Asst for Evaluation	George Muller	W	F6075	58405
Special Asst for Evaluation	Tyrone C Taylor	W	F6080	53555
Administrative Officer	Alma D Laser	W	F6080	58405

BEST DOCUMENT AVAILABLE

HOTLINE
(INSPECTOR GENERAL)
755-3402 (Washington DC Area)
or
(800) 424-9183 (toll free for all other areas)
or WRITE
NASA INSPECTOR GENERAL
P.O. Box 23089
L'Enfant Plaza Station
Washington, D.C. 20024

NASA HEADQUARTERS COMPUTER CENTER (NHCC)

PROJECT MANAGER	Thomas A Klingel	9-472-9372*
Deputy Project Manager	William Storey	9-472-9372*
Business Manager	Lesley Tyson	9-472-9372*
Operations Manager	Lionel Boyd	BA19....58514
Site Administrator	Allen Easterly	9-472-9372*

NASA HEADQUARTERS LIBRARY SUPPORT SERVICES

PROJECT MANAGER	Barbara Williams	BA50....52216

*Employees located at Capitol Gallery, Suite 485.

BEST DOCUMENT AVAILABLE

NAME	EXT.	MAIL CODE
A		
Abrahamson, J A, Lt Gen,B468	52444	M
Adair, Barbara J,B656	53252	RP-4
Addison, Michelle A,B137	58525	EL-4
Agee, Emma L,B307	53994	NPB-33
Ahearne, Paul M,B147	52244	LGT
Aiken, William S,Jr,B636	53225	RJ-2
Albert, Thomas J,B356	53105	MPE-5
Alekna, Susan L,B200	58520	NPC-28
Allen, Sharon R,B507	52434	TX
Aller, Robert O,B507	52340	TX
Allison, Gary B,F6141	53208	BRB-2
Allman, James M,B368	53020	MPI-5
Allnutt, Robert F,F7137	53818	G
Alonso, David K,R826	53545	NSM-26
Alsop, Starling B,B136	53366	NR-31
Alston, Valerie A,B209	53055	NHP-30
Alstork, M Louise,B568	53130	M
Ambrus, Judith H Dr,B647	52395	RTS-6
Anderson, John L,B612	52413	RSS-5
Anderson, Lynn Y,F5013	59044	NID-4
Anderson, Mary E,BA39	52210	NHS-22
Ando, Ken J,Dr,B168	51201	EL-4
Andreotta, Donald J,R723	53380	HWC-2
Andrews, Edward P,B325	53173	MOE-8
Andrews, Lewis E,B312	53110	NXG-2
Angotti, Catherine M,BA36	53066	NIH-34
Ankerman, H Frederick,R709	51380	NHB-36
Anthony, Magaline R,F5054	53469	BFH-7
Apisa, Domenic C,B312	53285	NXG-2
Arcieri, JoAnn,B526	58865	NHP-30
Arena, Jean C,R720	53390	HWE-2
Arnheiter, Laura A,R723	53380	HWC-2
Arnold, Ray J,B236	58604	EE-8
Atchison, Kenneth C,B654	52497	RP-4
Ault, Leonard,F5065	53770	LGT-1
Austin, David J,B356	53247	DP
Avent, Stanley G,B300	53114	NXD-2
B		
Badiul, Majumdar A.Dr,F5118	53844	LG-2
Bailey, Marion J,B137	52244	EL-4
Bailey, Ruth M,B-CLevel	53259	NHG-21
Baker, Bradley J,B111	52280	HS-1
Baker, George D,B421	52356	MCB-7
Baker, Lucille L,B621	53004	RF-4
Bako, Kenneth A,B456	53017	MIP-4
Bales, Bobby C,F6012	58400	BTB-4
Banerian, Gordon,Dr,B636	52366	RJH-2
Bankowski, Richard L,B100	52262	HP-1
Banks, William H,F6088	53400	NIS-5
Banner, Michael T,F6051	58348	LFF-6
Bardos, Russell,B556	51310	MOG-8
Barnes, Geneva B,F6093	58364	LFF-12
Barnes, Vera A,BA56	52275	NHS-20
Barnes, Virginia,F5143	53706	N
Barnett, Shirley M,F6141	53214	BRD-2
Barno, Barbara A,R724	53385	HWB-2
Barr, William T,NRO-JPL	8-792-2562	EJC
Barrett, James C,R720	51372	NHB-14
Barrett, Michael L,B456	53080	MSK-2
Barrowcliff, Ruth A,R711	51380	NHB-36
Bassford, Suzanne L,B612	52364	RTC-6
Bastedo, William G,B512	52325	TN-1
Bates, David K,B456	53080	MSK
Bates, Sandra N,B512	52480	TS
Battle, Percy,Jr,BA56	52228	NHS-20
Baumer, Jan W,B209	53055	NHP-30
Bayne, James M,B312	53109	NXG-2
Baynes, Percy E,B447	52068	MOB-8
Bayus, Richard M,F6057	53481	NC-9
Beattie, Donald A,B600	53127	RE-1
Beck, Richard T,F5122	53844	EP-3
Becker, Donald J,F7057	53165	GK-3
Becker, Sally,B236	58604	EB-8
Beggs, James M,F7137	53918	A
Bekey, Ivan,B368	53060	MP-3
Bellamy, Lewis,B656	53077	RP-4
Bendura, Richard J,B246	58566	EBT-8
Bensimon, Marc,F5025	52867	EM-8
Benson, Robert H,F5025	53647	EM-8
Bergstrahl, J,B137	57450	EL-4
Berkan, Joseph J,B125	52270	HM-1
Berman, Robert,F7049	53164	GK-3
Bernstein, Benjamin,B336	53290	DR
Bersch, Charles F,B647	53277	RTM-6
Best, Nancy C,B400	52315	M
Beuning, Constance R,F7137	53952	AE
Bevis, James T,F6019	58466	BTF-3
Biggs, Devon E,NRO-JPL	8-792-6050	EJP
Bilbrough, Larry B,F6052	53855	LFC-9
Billings, Iris B,B356	53105	MPE-5
Bishoff, Robert A,F5105	53455	BFP-6
Bishop, Emily S,F5067	53576	BFH-7
Bishop, Joseph L,B507	52430	TS
Bishop, Veronique A,B526	58865	NHP-30
Bishop, William P,Dr,F5111	53726	EB-3
Bivens, William T,F5105	53436	BFP-6
Bivins, Royal G,Jr,F5065	53770	LGT-1
Black, Paul,F7137	53804	AD
Bliss, Joseph W,B552	53524	M
Blue, Barbara N,B368	53020	MPI-5
Boegli, Edna M,B556	53524	M
Boggess, Nancy W,Dr,F5036	53688	EZ-7
Boggis, Sybil E,B507	53570	TX
Boggs, Beverly A,B125	52060	HM-1
Boggs, Wanda L,F6069	58395	C
Bogush, James M,NRO-JPL	8-792-6315	EJP
Bohlin, J David,Dr,F5045	58490	EZ-7
Bokelman, Donald J,F5105	53436	BFP-6
Bond, Glenn L,B356	53840	MSR-2
Bonthius, Marie,NRO-JPL	8-792-6051	EJP
Boots, Cynthia D,B100	52262	HP-1
Borrego, E Albert,F6141	58455	BRB-2
Bosman, Janine M,B612	52375	RJL-2
Boswell, Evelyn P,F5105	53455	BFP-6
Boswell, Gloria J,F6063	58350	C
Botkin, Dennis P,B456	53080	MSK-2
Bowen, Fred W,Jr,NRO-JPL	8-792-5359	EJ
Boyce, Joseph M,B137	52420	EL-4
Boyd, Jonathan E,R808	53323	NPD-31
Boykins, Darlene Y,B525	53122	NSR-19
Bradhurst, Susie E,B625	53280	RTF-6
Bradley, Ann P,F5143	53700	N
Bradley, Audrey O,B468	52446	M
Brady, Charles D,B536	52664	NXD-10
Brady, Henry W,B111	52280	HS-1
Brady, Jeanette L,F5025	51790	E
Brady, Kathleen H,B526	58865	NHP-30
Brady, Kevin H,B456	52424	MIP-4
Brahm, Rebecca M,F5075	53770	LGT-1
Brainard, William A,B647	52387	RTM-6

BEST DOCUMENT AVAILABLE

NAME	EXT.	MAIL CODE
Brandenburg, Julia Ann,B556	58047	M
Brannon, Joan,B200	53009	NPM-28
Braunstein, David R,F5143	53712	NAD
Brazill, Edward J,B368	53010	MTG-3
Breckenridge, Roger A,B647	53273	RTC-6
Bredt, James H,Dr,F5119	53723	EB-3
Bridges, Cathy L,B447	53233	MBE-6
Bridges, Donna M,B656	53077	RP-4
Brier, James H,F6141	53244	BRG-2
Briggs, Geoffrey A,Dr,B168	54321	EL-4
Briggs, Lovella S,B468	58547	MD-1
Brill, Yvonne C,B442	53155	MJR-11
Brinton, Henry C,B147	52219	EL-4
Brockman, Paul R,F7121	53815	LGS-2
Bromley, Daniel W,OIG-JPL	8-792-3360	W
Bronner, Jacob,R711	51380	NHB-36
Broome, Douglas B,B247	58576	EE-8
Brown, Annie F,F5066	53470	BFH-7
Brown, Arlene A,B136	52310	HC-1
Brown, Clarence H,B111	53177	HS-1
Brown, Clinton E,B625	53280	RTF-6
Brown, Denise C,F5052	53471	BFH-7
Brown, Dwayne C,F6052	53501	LFC-9
Brown, Eleanor,B526	58665	NHP-30
Brown, Jerry W,R802	58625	NPD-31
Brown, Joseph D,F5109	53456	BFG-6
Brown, June G,F6075	52284	W
Brown, Madelon C,B236	58596	EBT-8
Brown, Martha P,B227	58582	EC-4
Brown, Mildred J,B100	52262	HP-1
Brown, Teresa K,BA36	52206	NIH-34
Brown, Thomas D,B556	53111	MRC-4
Brunk, William E,Dr,B137	52420	EL-4
Brunner, Peter E,F6009	53430	NIB-8
Bruno, Cynthia L,F7030	53934	GP-4
Brunson, Shirley V,F5059	53616	EZ-7
Buck, Jocelyn L,F6141	58455	BRC-2
Buckli, Amy Morgan,B625	53277	RT-6
Buckli, Jodi J,R726	53494	HWD-2
Buettner, Virginia A,B568	58104	D
Bullock, Anne N,B236	58604	EE-8
Bullock, Tonya D,B526	58665	NHP-30
Bumgardner, Oliver T,B325	53183	MGL-9
Burdette, Eleanor M,BA39	52210	NHS-22
Burke, Allen T,NRO-JPL	8-792-5361	EJP
Burke, Nevada S,B209	53057	NHP-30
Burl, Mary K,F5131	52658	MFA-13
Burlingame, Charles W,B536	52333	NXD-10
Burnette, John R,B656	53077	RP-4
Burnham, Robert M,B112	52298	HS-1
Burrell, Carl,B146	52074	NHG-17
Burroughs, John E,BB-Lev	53333	NHB-15
Burton, Linda D,F6087	53397	NIS-5
Bushong, Dorothy J,B607	58557	HS-1
Butler, Dixon M,Dr,B236	58604	EE-8
Butler, Iona,B336	53290	DR
Butler, Laura A,B137	52420	EL-4
Butler, Nancy L,Bldg 1,GSFC	344-5561	W
Butler, Richard E,BA19	52090	NHS-24
Byrams, Helen,B129	53604	NU-35
Byrd, Beryle,B146	52075	NHG-17

C

NAME	EXT.	MAIL CODE
Cabell, Christine,B547	53219	SM-23
Cadisal, Jose,F7137	58513	NHB-7
Calabrese, Michael A,B137	58601	EL-4
Calahan, Hubert D,B600	52450	RES-1
Callahan, Jason,B456	52317	MS-2
Callahan, Martin R,B525	53074	NXI-11
Callis, William A,B100	52262	HP-1
Campbell, Brenda M,B425	52474	ME-7
Campbell, David S,R723	53380	HWC-2
Campbell, Helen A,B468	52444	M
Campbell, Janet A,B521	52470	TC-1
Campbell, Thomas,F6147	58438	B
Campion, Edward S,B126	52320	NHS-27
Cann, Elizabeth S,F7092	53883	LIC-17
Cannetti, Anthony R,B447	53024	MIR-4
Cannetti, Frances I,B300	53327	NXF-2
Cannon, Kimberly A,B456	53077	RF-6
Caplan, Marcia,F5013	59044	W
Capote, Henry F,B421	52344	M
Card, Phyllis L,B256	58628	EPR-3
Carey, Bernard F,F6058	53487	WD-3
Carino, David R,B227	53421	EC-4
Carle, Dora L,R723	53380	HWC-2
Carlisle, Richard F,B612	52413	RSS-5
Carlton, Juanita M,F7127	58424	NH-7
Carman, Joanne D,B507	52340	TX
Carpenter, Richard,OIG-JPL	8-792-3360	W
Carr, Frank A,F5051	53762	EZ-7
Carroll, Kenneth G,Jr,R829	53565	NIT-43
Carroll, Peggy L,B436	53166	MSR-2
Carter, Angela M,F5131	53693	MFA-13
Carter, Charles H,F6125	58440	LBR-4
Carter, Elizabeth A,F7032	53934	GP-4
Carter, Elmer J,B512	52480	TN-1
Carter, Peggy L,B647	53277	RTM-6
Cartier, Delores A,F5053	53762	EZ-7
Carver, Keith R,Dr,B168	54450	EL-4
Carville, Jean A,OIG-JPL	8-792-3360	W
Cassidy, Patrick M,F7118	53861	AEM-2
Castellano, John P,B358	53105	MPE-5
Catarineau, Sonia D,B129	53604	NU-35
Catloth, Mary M,B436	53190	MSR-2
Catrett, Linda A,F6019	58466	BTF-3
Catron, Dora B,F6115	53758	NSI-28
Caudill, Ruth J,F7137	53911	A
Cevenini, Vita,F5075	53770	LGT-1
Chait, Philip I,F5013	59044	W
Chambers, Lawrence P,F5117	53720	EBF-3
Chandler, Laverne,B625	52488	RT-6
Chandler, Michael S,B300	53114	BXD-9
Chaney, Diana J,B556	58046	M
Chapman, Robert D,Dr,B147	52244	ET-6
Chappelle, Thomas W,F6133	58383	LB-4
Chase, Cynthia M,B468	53678	M
Chase, Robert,Dr,B247	58576	EBC-8
Cheatham, Diane M,F6025	53628	LF-6
Cheney, Margaret S,B247	58576	EE-8
Childers, H Christine,F7137	53952	AE
Chipman, Eric G,Dr,F5045	58490	EZ-7
Christenbury, Joyce,F7084	53890	LIC-17
Christensen, Carl S,Dr,B512	54600	TN-1
Christian, Peggy P,F7097	53946	LD-2
Christiansen, David A,B425	57993	MSR-2
Christy, Sharon L,B656	59240	RPI
Chu, Kathleen D,F5122	53833	EPC-2
Ciffone, Donald L,B656	59240	RPI
Clark, Harry J,B436	53166	MSC-5
Clark, Marguerite H,F5137	53944	NH-6
Clarks, Henry J,B400	53031	M

BEST DOCUMENT AVAILABLE

NAME	EXT.	MAIL CODE
Clary, Tawana M,F6093	58364	LFF-I2
Clatterbuck, Guy E,B356	52465	DP
Cleary, Bonnie L,F6147	58318	B
Cline, Doris S,B656	59240	RPI
Cline, Jack S,R715	51370	NHB-14
Cline, Kenneth T,F6082	53400	NIS-5
Cline, Lynn F.H,F7081	53880	LID-18
Cline, Ray C,F5099	53512	BF-6
Clinkscales, Alfred,B200	53040	NPM-28
Clinkscales, Sheilah,L,B536	52664	NXD-10
Coburn, Christopher M,F5003	53960	BI
Cochran, Thomas,F5131	53663	MFA-13
Cofield, William B,B325	58636	MGS-9
Cohen, Fran E,F6069	58394	C
Cohen, Haggai,B356	53247	D
Cohen, Lori C,F6141	58455	BRC-2
Cohen, Nadine R,B456	52424	MT-3
Cohen, Nathaniel B,F6133	58383	LB-4
Cole, Allen,B347	58553	MSR-2
Cole, Eulas R,B526	58865	NHP-30
Cole, John,F5131	53663	MFA-13
Coleman, A Marie,B256	58584	EPM-2
Coleman, Anne I,B116	52288	K
Coleman, Stephanie A,F7090	53900	LIC-17
Coles, James R,B214	51322	NHP-30
Colladay, Raymond S,Dr,B668	53238	R
Collins, Dona R,F5131	52658	MFA-13
Collins, John C,R802	53323	NPD-31
Collins, Swinnetta,F6141	53244	BRG-2
Collins, Wayne D,B214	53800	NHP-30
Colman, Christopher S,F6065	51602	E
Compton, J Richard,MD,BA36	52056	NIH-34
Compton, Philip R,B600	52450	RES-1
Connelly, Sharon R,F6075	53555	W
Connors, Robert C,B636	53256	RM-3
Conover, Robert A,F5131	53663	MFA-13
Conway, G Mary,NRO-JPL	8-792-6315	EJP
Conway, Iris D,F6124	53242	LCU-16
Cooke, Mary E,BA19	52090	NHS-24
Cooksey, Paul H,F6069	58398	C
Corliey, Sheena T,B321	53503	NHP-32
Cortez, Romo V,B507	52430	TS
Costanzo, Toby S,F6069	58374	C
Costrell, James A,B512	52325	TN-1
Cotten, Robert C,R721	53390	HWE-2
Couch, Lana M,B625	53280	RTF-6
Counts, Edwina G,F6125	58440	LBR-4
Coupland, Julia E,F6075	52284	W
Cowley, Mary Lou,B146	52074	NHG-17
Cox, Scott C,B137	57450	EL-4
Cox, Valerie D,B129	53604	NU-35
Coy, Frank F7137	53905	AE
Cramer, Dewey B,MD,F5117	53718	EB-3
Cranford, Marie K,B500	52328	T
Craven, Robert P,B125	52080	HM-1
Crawford, J Larry,R701	52751	DS
Crawford, Rondal G,F7119	51833	LGI-2
Crawford, William F,B100	52262	HP-1
Crider, Ronald E,R723	53380	HWC-2
Critchley, Carolyn L,B526	51480	NHP-30
Critchley, Susan B,R823	53582	NIT-44
Crockett, Humphrey J,B656	53077	RP-4
Crosier, W Raymond,B214	53380	NHP-30
Crossman, Dale E,R808	53535	NPD-31
Culbertson, Philip E,F7137	53914	ADB
Culpepper, Richard,WPAFB	8-774-7268	RJH-2*

*Located at Wright Patterson AFB, OH.

NAME	EXT.	MAIL CODE
Cuneo, William J,Lt Col,B614	52490	RSS-5
Cunningham, Francis X,F7077	53872	LIB-15
Curran, Robert H,BB-Lev	53333	NHB-15
Curtis, Don D,B600	58557	RE
Curtis, Theresa A,R723	53380	HWC-2
Cushing, David M,B321	53503	NPH-32
Cushman, Ralph E,F6147	58527	B
Cuticchia, Anthony J,B312	52397	NXG-2
Cuviello, Michael J,B612	52490	RST-5

D

NAME	EXT.	MAIL CODE
Dade, Earl W,BA56	52295	NHS-20
Dade, Lisa A,B307	53993	NPB-33
Dahlgren, John B,B647	52494	RTH-6
Dalton, C Diana,F5117	53718	EB-3
Dalton, Frederick J,F6103	53586	UC-1
Dalton, William A,R829	53567	NIT-43
Daly, Thomas G,R701	53144	DS
Daniel, Charligna C,F5085	52456	BFH-7
Daniels, Clarence J,F5105	53435	BFP-6
Daniels, Richard L,B547	53140	NS-18
Dankhoff, Walter E,B425	52653	MOC-8
Dapice, Ronald R,B521	52470	TC
Dargan, Evera,F6012	58397	BTB-4
Darraugh, James A,B547	53219	NSM-23
Dasouras, Patricia L,F6069	58394	C
Datcher, Sarah F,R701	53144	DS
Davids, Irving,B456	58562	MXR-4
Davis, Dorothy C,F6102	58354	LFD-8
Davis, Marion A,R706	53611	LBH-14
Davis, Paul D,B356	53247	DP
Davis, William J,B526	51480	NHP-30
De Angelis, Louis B,R802	58825	NPD-31
Dean, Hilliard R,B146	52074	NHG-17
Del Gobbo, John,B607	52450	RET-1
Demas, Louis J,F5027	53674	EM-8
Dennis, Hope M,F5122	53820	EPM
Derrington, Michell D,F6063	58350	C
DeVincenzi, Donald L,Dr,F5119	53732	EB-3
Devlin, John F,B256	58566	EPC-2
Diamond, Anthony T,B336	53290	DP
Diaz, A V,B168	53752	EL-4
Dibattista, John D,B612	52403	RSS-5
Dickens, Phyllis A,B307	53994	NPB-33
Dickerson, Lillian,B436	52388	MU-12
Dillard, Andrea R,R715	51370	NHB-14
Diller, Dick S,B236	58617	EE-8
Dimaggio, Cosmo,F7120	53815	LGE-2
Dipboye, Raymond V,B256	58584	EPI-2
Dixon, Linda,F6058	53368	NB-9
Djinis, William,B447	53233	MBE-6
Doane, Logan R,B456	53013	MRB-4
Dockery, Wanda J,B421	52356	M
Dodge, James C,Dr,B236	58596	EBT-8
Doherty, Charles J,F5017	53807	NIB-8
Doherty, Daniel J,Jr,F6079	58304	W
Doherty, Kevin M,B536	52664	NSD-10
Donaldson, Jo C,R726	53494	HWB-2
Doran, Shawn B,B137	52244	EL-4
Dorfman, Audrey J,B125	52080	HM-1
Dorian, Robert A,B426	53298	M
Doss, Barbara L,F7109	51833	LG-2
Dotson, Mary Lou,B456	52448	MJ-11
Douglas, Denise C,B209	53055	NHP-30
Douglas, Eugene F,R706	51440	NHB-37
Douglas, Jane E,B247	52070	EN-1

BEST DOCUMENT AVAILABLE

NAME	EXT.	MAIL CODE
Douglas, Mary A,B129	53604	NU-35
Douvarjo, Dennis A,R726	53498	HWD-2
Doyle, Sharon A,B256	58623	EP-2
Drener, Laverne W,B214	53800	NHP-30
Dressler, Robert F,Dr,B247	58580	EN-1
Drew, Gracie D,B325	53091	M-10
Drew, Sadie,B227	58573	EI-5
Drumming, Alisa,F5036	53687	EZ-7
Drumond, Juanita M,B545	53140	NIM-12
Duchaine, S Arthur,B421	53303	M
Duff, Brian M,F6025	53828	LF-6
Duggan, John F,B307	53993	NPB-33
Dumas, Albert P,Jr,B136	52310	HC-1
Dunfee, Paul V,KSC	8-823-3820	VOH-QS
Dunn, Barbara N,F7021	58435	L
Dunn, Richard L,F7069	53922	GG-1
Dupont, Georgia M,B456	53325	MS-2
Dupree, Glenda L,B512	52480	TS
Durrani, Sajjad H,Dr,B227	53591	EC-4
Durso, Francis X,B300	53327	NXF-2
Durst, Jean W,F5131	53672	E
Dusek, Linda L,F7137	53804	AD
Dye, Dennis G,B168	58525	EL-4

E

NAME	EXT.	MAIL CODE
Eastman, Lawrie G,F5099	53511	BF-6
Eastwood, Charles R,B236	58617	EE-8
Eaton, Peter T,B400	57098	MSB-5
Ebert, Andrea I,B200	58520	NPM-28
Ebert, Nancy L,R829	53565	NIT-43
Eddins, Ann E,F7137	53886	AD
Edelson, Burton I,Dr,B268	53672	E
Edsall, Norma I,B421	53300	M
Edwards, Andrew,Jr,B447	53233	MBE-6
Edwards, Delores J,B214	53800	NHP-30
Edwards, Larry K, B368	53010	MT-3
Edwards, Norman J,B525	53074	NXI-11
Edwards, Russell H,F7107	51833	LG-2
Efron, Noah J,F6085	53555	WD-3
Efrus, Robert Gene,F6069	58394	C
Egolf, Joan C,F7086	53890	LIC-17
Eichenlaub, Carl M,B136	59050	HM-1
Elam, Frank E,Jr,B300	53114	NXD-2
Elfrey, Priscilla,R802	51778	NPD-31
Elgart, George W,F5045	56490	EZ-7
Elieff, Alexander T,B111	52280	HS-1
Elkins, Lisa A,B656	53077	RP-4
Ellington, Tony L,F6035	58366	LFD-10
Elliott, Margaret L,F6012	58397	BTB-4
Ellis, Harry H,Jr,B312	53297	NX-2
Ellis, Monica L,B368	53193	MP-3
Elmore, Linda P,F6101	53608	UC
Engel, Ronald,F6058	53485	NB-9
Engle, Joe H,B468	52453	M
Enkiri, Belinda K,B525	53050	NS-11
Eno-Shore, Dale C,B146	52075	NHG-17
Ernst, Ruth S,B621	58503	RF
Erskine, Robin W,B556	53524	MRC-4
Esaias, Wayne E,B247	58576	EE-8
Esenwein, George F,B236	58617	EE-8
Esmacher, Susan C,F6125	53243	LB-4
Essex, Deonne E,B456	52424	MIP-4
Evanich, Peggy L,B609	52380	RJG-2
Evans, Francine D,B236	58620	EE-8
Evans, Nancy,B137	52420	EL-4
Evans, Patricia A,B126	52320	NHS-27
Evans, Stuart J,B101	52255	H
Ewell, Howard,F7020	53823	NHB-7

F

NAME	EXT.	MAIL CODE
Facey, John R,B647	53274	RTP-6
Fall, Anthony J,B312	53286	NXG-2
Fang, Ai Chun,B227	58573	EI-5
Fanseen, James F,F7137	53798	A
Farrow, Alan L,B312	53285	NXG-2
Felice, Ronald R,F5039	51790	EM-8
Ferber, John L,F5099	53513	BFR-6
Ferguson, Rosemary,B425	57993	MSR-2
Ferrall, Eloise J,B525	53122	NXI-11
Ferrell, Gwendolen L,F5086	53476	BFH-7
Ferrell, Ruby J,B607	52306	RET-1
Ferrick, Eugene,B507	52434	TX
Fetters, Pamela K,F6141	53208	BRB-2
Ficek, Gary A,B200	53340	NPM-28
Fick, Wendy A,B168	53752	EL-4
Fields, Andre M,FSB042	58510	NPG-34
Fields, Deborah M,B636	52366	RJH-2
Finarelli, Margaret G,F7089	53883	LID-18
Finch, LaVerne F,B556	51310	M
Finley, Charles J,B168	53848	EL-4
Finn, Terence T,F7107	51833	LG-2
Fiora, Jacquelyn H,B568	53130	D
Fischetti, Thomas L,B168	53848	EL-4
Fisk, Dolores D,B300	53114	NXD-2
Fitts, Jerry J,B436	53125	MOD-8
Fitzpatrick, Mary G,F6043	58370	LFD-10
Fitzgerald, Mary A,F6141	53244	BRB-2
Fitzpatrick, Thomas J,F5081	53452	BFB-8
Fleischman, Edwin F,Jr,F5025	53647	EM-8
Fleshman, J Darlene,B512	52430	TS
Flinn, Edward A,III,Dr,B168	53260	EL-4
Flood, Dennis J,Dr,B625	53278	RTS-6
Fonseca, Nancy L,F7035	53954	GP-4
Fontaine, Mark R,F5129	53758	NSI-26
Fontana, Sharon D,B268	58606	E
Force, Charles T,B512	54600	TN
Ford, Karen A,F5109	53440	BFG-6
Ford, Naomi C,F6049	53756	LFC-9
Fordyce, Samuel W,B227	53591	EC-4
Forney, Lois H,B400	52342	NHP-30
Foskey, Patricia,B368	53010	MTG-3
Fosque, Hugh S,B500	51963	TP
Fosque, Victoria L,F6093	58330	L-3
Foster, Jai L,F6043	58370	LFD-10
Fournier, A Foster,B125	59050	HM-1
Fowlkes, Delores Hart,B129	53604	NU-35
Fox, Richard W,B436	53190	MSR-2
Frandsen, Allan M A,F5025	51790	EM-8
Frandsen, Niels P,B447	53740	MBS-6
Frank, Frederick A,Dr,B547	53140	NSM-12
Fraser, Robert C,B468	53678	M
Frater, Arthur W,F5109	53457	BFG-6
Frazier, Wayne R,R701	53144	DS
Freda, Mary S,B621	58557	RF-4
Frederick, Tracey K,B656	52497	RP-4
Freibaum, Jerome,B227	58570	ECE-4
Freitag, Robert F,Capt,F5131	53670	MF
French, Bevan M,Dr,F5065	53760	E
Frisina, John,R720	51372	NHB-14
Fruchter, Susan B,F7088	53880	LID-18
Fuechsel, Charles F,B647	52364	RTC-6
Fulton, James R,F6147	58465	BR-2

BEST DOCUMENT AVAILABLE

NAME	EXT.	MAIL CODE
G		
Gabourel, Gail A,B636	53256	RM-3
Gabris, Edward A,B600	52490	RST-5
Gaff, John W,III,F6009	58310	NIE-8
Gage, Gwendolyn A,R824	53550	NIT-40
Gale, Rochelle I,B300	53114	NX-2
Gamble, Ywanda H,F6058	53488	NB-9
Gans, Gary B,F5122	50946	HM-1
Garay, William A,Jr,F5013	59044	W
Garcia, Joseph,B111	53177	HS-1
Gardiner, Elizabeth V,B256	58584	EPC-2
Gardner, Herman F,F6107	58302	UI
Gardner, Paul L,Dr,F6052	53855	LFC-9
Garduno, Elaine L,B526	51480	NHP-30
Garner, Martha M,B100	52237	HP-1
Garner, Suzanne S,F5105	53434	BFP-6
Garrett, David W,B325	53090	M-10
Garrison, John C,Jr,B300	53327	NXF-2
Garves, Jesse H,B411	53284	M
Gary, Tommy G,B525	53122	NXP-2
Gaskins, Mary Ann,B256	58579	E
Gaskins, Mary G,F6012	58397	BTB-4
Gause, Cynthia L,B526	58865	NHP-30
Gaver, Auston L,F6035	58366	LFD-10
Gawrylowicz, Thaddeus H,B356	53105	MPE-5
Gebhardt, Cheryl L,B320	58647	NXG-2
Geib, Donna S,F5124	53773	EBT-3
Geiser, Sam C,B136	53365	NR-31
Geisz, Paula L,F6065	58344	C
George, Cynthia D,B647	52364	RTC-6
Gerstner, Dietwald A,B536	52664	NXD-10
Gevarter, William B,Dr,B621	58503	RTE-3
Ghajar, Mahtab M,R723	53380	HWC-2
Gibson, Christina J,F5119	53725	EB-3
Gilbert, Glasgow T,BA19	52090	NHS-24
Gilbert, Ray L,F5065	53790	LGT-1
Gilbreath, William P,F5131	52858	MFA-13
Gill, Patricia B,F6141	53214	BRD-2
Gillam, Isaac T,B468	53197	M
Gillespie Paula M,B626	53000	RJT-2
Gillooly, John T,B356	52465	DP
Gilman, David A,Dr,F5057	51265	EZ-7
Gilmore, Yvette B,B209	53403	NHP-30
Gilson, Gordon K,B136	53365	NR-31
Givens, Donna R,B247	58622	EN-1
Glaab, John A,F5036	53665	EZ-7
Glenn, Darlene Y,B525	53122	NSC-11
Gober, Jeanne B,F6093	58326	LFF-3
Godfrey, Jeffrey H,B612	52375	RJL-2
Goeser, Francis M,B400	52350	M
Goetz, Robert C,B647	52395	RTM-6
Godlberg, Jennifer L,B525	53710	NS-11
Goldberg, Stanley R,F7125	58018	LGE-2
Golden, Howard S,F5104	53350	LFC-9
Golden, Rodney E,B146	52073	NHG-17
Goldsby, William D,B368	53020	MOF-8
Gong, Helen,NRO-JPL	8-792-6069	EJP
Good, Donna L,F6107	53775	UI-1
Goodwin, Doris J,B656	59240	RPI
Goodwin, Teresa M,B214	53546	NHP-30
Goolsby, Lee D,B626	53003	RJT-2
Goozh, Paul E,B400	52342	MSB-5
Gordon, Donald L,B512	54600	TN-1
Gordon, Paul G,B247	58610	EN-1
Goshaney, Karen L,F5065	53560	BFH-7
Grant, Carl E,B200	53416	NP-28
Grant, Izeola,B200	53597	NPM-28
Gration, Scott,Capt,F7137	51397	AD
Graves, Curtis M,F6025	50816	LFC-6
Graves, Randolph A,Jr,Dr,B625	53280	RTF-6
Gray, Shirley R,F6079	53555	W
Gray, Wanda D,B209	53057	NHP-30
Greeley, Joan,RN,BA40	52054	NPG-34
Green, Danalee,F6009	58310	NIE-8
Green, Deborah,C,B200	58520	NPC-28
Green, Elma D,F7090	53900	LIC-17
Green, Jane M,B456	53060	MS-2
Green, John E,F5120	53844	EP-2
Green, Renee S,B325	53173	MG-9
Green, William D,Jr,B400	52350	M
Greene, N Jane,B136	53366	NR-31
Greene, Sharon D,F7077	53872	LIB-15
Greene, William A,B100	52237	HP-1
Greenfield, Michael A,Dr,B625	53277	RTM-6
Gregg, Watson W,B247	58576	EE-8
Greifer, Helen S,B213	53222	NHP-30
Griffin, Gerald D,B468	52448	M
Griffin, Sheila S,F6065	58394	C
Grimes, Teresa K,B200	53416	NP-28
Griner, Remer W,B218	53547	NHP-30
Gross, Anthony R,B656	59240	RPI
Gruhl, Werner M,F6141	53244	BRG-2
Gryboski, Charles N,F5061	53452	BFB-8
Gualdoni, Richard A,B612	52403	RSS-5
Gubler, Joyce M,R806	53535	NPD-31
Gunn, Charles R,B556	58048	MOG-8
Gunnoe, Orvie J,R724	53385	HWB-2
Gunnulfsen, George S,F6012	55403	BTB-4
Gutierrez, Orlando A,F6107	53775	UI-1
Guzman, Lourdes H,B526	58865	NHP-30
H		
Haber, Gitta G,B312	52398	NXG-2
Hagan, John C,F6088	53400	NIS-5
Hagood, Sarah A,B526	58865	NHP-30
Hall, Charles R,F5061	53450	BFB-8
Hall, Oceola S,F6101	53608	UC-1
Halpern, Richard E,F5039	53657	EZ-7
Halstead, Thora W,Dr,F5119	53773	EB-3
Haltermann, Robert L,B421	52344	M
Hamby, William H,B368	53020	MOF-8
Hamilton, Alexander M,F6009	53430	NIB-8
Hamilton, Jessie M,B336	51474	DR
Hamilton, Wesley A,R724	53385	HWB-2
Hammersmith, John L,B356	53105	MPE-5
Hammond, Gail,B325	53183	MSR-2
Hannan, Bernard F,B615	52379	LG-2
Hansbrough, Andrew J,B656	59240	RPI
Hansen, Alvin O,NRO-JPL	8-792-6064	EJP
Hansen, Shane B,R602	58825	NPD-31
Hanson, Richard,NRO-JPL	8-792-6053	EJP
Hansston, Knute A,B568	58469	D
Hardenstine, Suzann M,F6141	58455	BRC-2
Hargrave, Charles W,R623	53582	NIT-44
Harkleroad, Edgar L,B325	52273	MOE-8
Harley, Joycelyn R,F6058	53488	NB-9
Harman, David S,R826	53542	NIT-41
Harman, Patricia M,B568	53572	D
Harmon, E Jean,NRO-JPL	8-792-2370	EJP
Harmon, Gerald L,B209	53057	NHP-30
Harmon, Terry,F6133	58380	NSM-5
Harrington, James C,B426	53033	ML-6
Harris, Barbara B,F6012	58398	BTB-4

BEST DOCUMENT AVAILABLE

NAME	EXT.	MAIL CODE
Harris, Brenda G,B636	53258	RM-3
Harris, Jessie J,B425	53024	MIR-4
Harris, Leonard A,Dr,B647	52364	RTM-6
Harris, Martin H,B356	52457	MTS-3
Harris, Patricia D,F6082	53400	NIS-5
Harris, Robin H,F6125	58440	LBR-4
Harrison, Judson O,III,B116	52288	K
Hartman, Colleen N,B256	58625	EPR-3
Hartman, Orvis B,F5065	53735	LGT-1
Hartman, Pierre M,F7054	53161	GK-3
Hartung, Jack,B143	58601	EL-4
Harwood, William R,Jr,B325	53183	MGL-9
Haspert, Peter P,III,F5086	53471	BFH-7
Hatt, Peter K,F5137	53944	NH-6
Hautier, M Kay,B307	53994	NPB-33
Havrilla, David,B636	53256	RM-3
Hawkins, Carlton R,B226	58594	EPC-2
Hawkins, Charles,F6065	58344	C
Hawkins, James W,Jr,B129	53604	NU-35
Hawley, Edith M,R723	53380	HWC-2
Haworth, Barry P,B456	52317	MRB-4
Hayden, Clarence W,F7090	53900	LIC-17
Hayden, Lila L,BA56	52226	NHS-20
Hayden, William G,B146	52073	NHG-17
Hayes, Phyllis A,B656	52497	RPP-4
Haynes, Kris,B209	53862	NHP-30
Headlee, Joseph L,F6102	58354	LFD-8
Heard, Deborah J,F6055	53154	NB-45
Heath, John S,B200	52995	NP-28
Heck, Stephen J,NRO-JPL	8-792-4819	EJP
Hedrick, Gigi A,BA56	52297	NHS-20
Helton, Anita I,F7032	53930	GP-4
Hemenway, Richard,OIG-JPL	8-792-3360	W
Henderson, Arthur,B621	58503	RF-4
Henderson, George,B300	53327	NXF-2
Hendren, Sandra M,B426	53033	MFD-5
Hendrick, Miriam Jean,F5131	53670	MFA-13
Heninger, Lynn W,F6063	58350	C
Henry, Michael E,III,F5003	53960	BI
Henson, Elizabeth D,B312	53287	NXG-2
Herdle, James A,F7028	58430	L
Hernandez, Deborah S,B300	53114	NXP-2
Herndon, W Joy,B656	53077	RPI-4
Herman, Daniel H,F5065	53728	E
Herr, Paul N,B425	53083	ME-7
Herring, Margaret M,B547	53142	NIM-12
Herrman, Dorothy M,B300	53114	NXD-2
Hertzfeld, Henry R,Dr,F5129	53758	EP-2
Hess, Angela M,B227	53591	EC-4
Hess, Donald L,F5003	53960	BI
Hetrick, Robyn E,B526	58865	NHP-30
Hibbard, Richard T,B256	58625	EPR-3
Hicks, Claiborne R Jr,F5131	53695	MFA-13
Hicks, Gary,B625	53280	RTF-6
Hicks, Patricia L,F5017	53807	NIB-8
Hiett, Stephen C,B507	52222	TX
Hijazi, Mahmoud H,B525	53074	NSI-11
Hill, Angela D,B209	53403	NHP-30
Hill, Janet C,B100	52237	HP-1
Hill, Michael R,F5013	59044	W
Hill, Sylvia A,B426	53296	M
Hinahon, Buenaventura Z,F7137	58513	NHB-7
Hirschberg, Vera,F6091	58330	LFF-3
Hoban, Francis T,F5131	52858	MFA-13
Hobek, Catherine B,F6075	58405	W
Hodge, John D,F5131	53670	MF
Hoff, Harold L,B500	58535	T
Hogg, Howard C,Dr,B137	52420	EL-4
Hoggard, Edith M,R722	53396	HW-2
Holcomb, Lee B,B647	52364	RTC-6
Holland, Dolores A,B268	53654	E
Holmes, Norman F,R715	51370	NHB-14
Holt, Henry E,Dr,B139	52244	EL-4
Holt, Stephen S,F5131	58490	MFA-13
Holtz, John R,F5059	53616	EZ-7
Hong, Ruth I,R823	53582	NIT-44
Hood, Cheryl D,B656	59240	RPI
Hood, James C,F6035	58366	LFD-10
Hoogoian, James K,OIG-JPL	8-792-3360	W
Hopkins, Leroy E,B101	52252	H
Horan, Deborah M,8GSFC	9-344-8852	ND-1
Hornestay, David H,F5129	53758	NSI-26
Hornstein, Rhoda S,B507	52434	TX
Hornstein, Robert M,B512	54600	TN-1
Horvath, John E,B101	52280	HS-1
Hosenball, S Neil,F7065	53875	G
Houser, Constance L,B247	58576	EE-8
Houser, Theresa D,F7109	53940	LG-2
Howard, William J,F6017	58466	BTF-3
Hubert, Matthew J,Jr,F5013	59044	W
Hudkins, Keith L,B447	53206	MBS-6
Hudson, Robert D,Dr,B236	58596	EE-8
Hudson, Wayne R,B647	52395	RTS-6
Hughes, Linda A,B312	53288	NXG-2
Hull, Harris B,F6093	58328	LFF-3
Hunt, Anna L,R802	58825	NPD-31
Hunt, Mary B,F7089	53883	LID-18
Hupman, Laurie, A,F6075	58337	C
Hutchinson, Patricia,F7137	53813	AE
Hutson, Joan C,B512	52336	TN
Hyatt, Nina B,B209	50816	LF-6
Hyland, J Brian,F6079	58304	W
I		
Ingram, Cynthia L,B525	53122	NSC-11
Ingram, Saundra A,B356	52465	DP
Ippolito, Louis J, Dr,B227	53421	EC-4
Irwin, Richard W,B300	59220	NX-2
Isler, Keitha A,B526	58865	NHP-30
J		
Jackman, Jacqueline A,B426	57472	MRC-4
Jackson, Beverly A,B209	53403	NHP-30
Jackson, Charles L,B436	53190	MSR-2
Jackson, Denise,R808	53535	NPD-31
Jackson, Dianne E,R802	58825	NPD-31
Jackson, Donna L,B137	52244	EL-4
Jackson, Janice D,R705	51440	NHB-37
Jackson, Joan H,F6103	53608	UC-1
Jackson, Juanita S,F6052	53855	LFC-9
Jackson, Karen M,B137	52244	EL-4
Jackson, Samuel D,Sr,F7118	53861	AEM-2
Jacobs, Robert J,F5081	53447	BFB-8
Jacobson, Carol,B200	53340	NPM-28
Jaffer, Azeezaly S,F6025	58413	LF-6
James, Edward,B426	57472	M
James, Sylvia W,F5086	53474	BFH-7
James, Wilson,B312	52397	NXB-2
Jamison, Sandra K,F5086	53473	BFH-7
Jamison, William J,F6079	58304	WSI-1
Janson, Gotthard,LtCol,B400	52350	M
Jaqua, H Thomas,F6035	58366	LFD-10

BEST DOCUMENT AVAILABLE

NAME	EXT.	MAIL CODE
Jefferson, Dorothy M,F7137	53929	A
Jeffries, Kenneth I,B100	52262	HP-1
Jenkins, Harriett G,Dr,F6115	53714	U
Jeshow, J Ronald,R722	53395	HW-2
Jesus, Juan B,NRO-JPL	8-792-4970	EJP
Jirousek, Richard S,B512	54600	TN-1
Johns, Everee L,B209	53403	NHP-30
Johnson, Audrey L,R808	53535	NPD-31
Johnson, Deborah J,F5059	51265	EZ-7
Johnson, Dianne P,B400	57098	M
Johnson, Earnestine,F5045	58490	EZ-7
Johnson, Harry W,B626	53228	RJ-2
Johnson, Martina M,F5086	53554	BFH-7
Johnson, Natalie M,F7069	53922	GG-1
Johnson, Paul G,B626	53003	RJT-2
Johnson, Shirley L,F7035	53954	GP-4
Johnson, Thelma,F7118	53861	AEM-2
Johnson, William H,B600	52306	RET-1
Johnston, Cathy A,F7103	53948	LD-2
Johnston, David W,B512	52480	TS
Jones, Alan E,F6009	53430	NIE-8
Jones, Betty J,B325	53183	MGS-9
Jones, Marie A,F6035	53500	LFD-13
Jones, Shirley A,B368	53250	MP-5
Jones, Thomas H,NRO-JPL	8-792-5179	EJC
Jones, Walton L,MD,BA36	52206	NIH-34
Jordan, Alfred,B146	52075	NHG-17
Jordan, Alvin B,B347	58796	MSR-2
Joseph, Alice M,B400	53031	M
Joseph, George R,B200	58520	NPC-28
Jupin, Lori J,F6058	53486	NB-9

K

NAME	EXT.	MAIL CODE
Kahn, Arlene B,R726	53494	HWD-2
Kahn, Ralph A,Dr,F5065	51602	EL-4
Kaluzienski, Louis J,Dr,F5049	58493	EZ-7
Kaplan, Betsy L,B307	53994	NPB-33
Kapuscienski, Stanley J,B507	53570	TX
Karegeannes, Carrie E,R706	53611	LBH-14
Karnes, Anita R,F7052	53885	G
Karpen, Robert C,B336	53290	DR
Karpman, Ethelynne,B256	58566	EPC-2
Kask, Stanley S,Jr,B307	53993	NPB-33
Kaszubinski, Leonard J,B621	58503	RF
Kates, Peggy A,B125	52270	HM-1
Kawano, Misako,NRO-JPL	8-792-4971	EJP
Kayten, Gerald G,B636	53227	RJ-2
Kear, JoAnn M,F6009	58313	NI-8
Keegan, Sarah G,B209	53056	NHP-30
Keene, Carole D,F6115	58307	U
Keene, Dawn M,R723	53380	HWC-2
Keiper, Arlene F,B137	52219	EL-4
Keith, Ernest L,B544	53793	M
Keller, Samuel W,B268	58606	E
Kelly, Donald J,F6017	58466	BTF-3
Kelly, Paul J,R802	58825	NPD-31
Kemmett, Francis W,F6057	53483	NB-9
Kempf, Robert F,F7035	53932	GP-4
Kennedy, Robert A,F5125	51948	EM-8
Kent, James R,R729	53495	HWD-2
Kerr, Thomas B,R701	52751	DS
Kerrebrock, Jack L,Dr,B668	52393	R
Kersey, Edgar D,B468	53097	ME-2
Kerwin, Mary Denise,F6063	58350	C
Key, Joanne H,B600	52490	RST-5
Keys, Michelle M,B468	52453	MIP-4
Kiebler, John W,B227	58573	EC-4
Kieffer, Mark L,F7077	53872	LIB-15
Kiely, Marie O,Dr,B556	52240	MRC-4
Kieselat, Anna M,B200	53340	NPM-28
Kilkenny, Mark E,R724	53386	HWB-2
Kimball, Carolyn,B600	52370	RS-5
Kimball, Harold G,B512	52480	TS
King, Mary A,B200	53597	NPM-28
King, Michael J,B168	53848	ERG-2
King, Robert E,B136	53365	NR-31
Kinsley, Ronnie L,F5027	53674	EM-8
Kirkmon, Johnny Lee,BA25	52051	NHS-25
Kitchens, Marion D,B436	53166	MSC-5
Klein Essink, Ruth A,F6107	53775	UI-1
Klein, Victoria J,B456	52424	MSP-2
Kleinsorge, Karen E,F7137	53880	LID-18
Kleinsorge, Mark K,F6069	58396	C
Knight, Linda A,B512	52430	TS
Knotts, Allen S,F5086	53459	BFH-7
Knouse, George H,B227	58570	EC-4
Kochendorfer, A Mary,B625	52488	RT-6
Kochendorfer, Fred D,B347	53193	MTC-3
Koester, Dorthy Ann,B643	58370	LFD-10
Kokoski, Dorothy J,F7137	53806	AD
Konradi, Andrei,Dr,F5045	58490	EZ-7
Kraft, Karen L,B400	52350	M
Kratovil, Joseph A,B556	53103	MRC-4
Kreider, Robert D,B525	53136	NXI-11
Krueger, Myron W,F7112	53970	LD-2
Kukowski, James F,B325	53090	M-8
Kunec, Edward J,B400	53030	MRC-4
Kupperman, Helen S,F7069	53927	GG-1
Kyle, Robert G,B356	53105	MPE-5

L

NAME	EXT.	MAIL CODE
Labow, Joseph,F6058	53487	NB-9
La Croix, Thomas E,F6141	53244	BRG-2
Lacurto, Joseph,B512	52325	TN-1
Ladwig, Alan M,B368	52463	MP-5
Lafley, Marcella A,B447	53206	MSR-2
Lam, B C,B436	53166	MSC-5
Lamanteer, Nora J,B356	53247	DP
Lambert, Dianne C,F6069	58376	C
Lambert, Helen A,R808	53535	NPD-31
Land, Elwood W,B325	53173	MOE-8
Landrum, Barbara J,B112	52298	HS-1
Lane, Penelope E,B512	52480	TS
Lansburg, Thomas R,B422	52383	M
LaRocca, Francis P Jr,F6075	58405	W
Larsen, Ronald L,Dr,B647	52364	RTC-6
Laser, Alma D,F6075	58405	W
Lauria, Lewis S,F5081	53450	BFB-8
Laux, James J,F6069	58374	C
Lawrence, Nina M,F7027	53930	GP-4
Lawson, James R,Dr,F6125	58440	LCU-16
Lea, Shirley A,B200	53341	NPM-28
Leaman, Kathryn,NRO-JPL	8-792-5359	EJP
Leapley, Bonnie L,B209	53055	NHP-30
Lease, James R,B333	58636	MGS-9
Lee, Bertha K,F5109	53441	BFG-6
Lee, Chester M,B400	52347	MCB-7
Lee, Donna M,B111	52280	HS-1
Lee, W Mildred,B111	52280	HS 1
Lees, Frederick J,F6055	53481	NC-9
Legate, A B Virkler,F7021	53972	L
Lehmann, Jules,B236	58617	EB-8

BEST DOCUMENT AVAILABLE

NAME	EXT.	MAIL CODE
LeSane, Georgia A,F5113	53721	EB-3
Letaw, Nina K,BA56	52295	NIM-12
Levin, George M,B368	53193	MP-3
Levine, Jack,B636	52366	RJH-2
Levy, Lillian R,F5104	51558	LFC-9
Lew, John D,B300	53294	NXF-2
Lewis, Asa D,B525	53122	NSR-19
Lewis, Paul D,F6007	58310	NEM-8
Lewis, William E, Maj,B556	53793	M
Liberman, David S,B139	57450	DP
Lincoln, Marie B,B227	53591	EE-8
Lindsay, Gregory E,B426	57472	M
Lindsey, Theodore L,B146	52073	NHG-17
Lipka, Adria A,R826	53540	NIT-41
Lippolis, Mary R,F5129	53758	NSI-26
Lloyd, Janice M,B200	53412	NP-28
Locke, Pamela D,R724	53385	HWB-2
Logan, Abbie M,F7118	53861	AEM-2
Lohman, Robert L,B426	53036	ML-6
Lokey, C Gene,B525	57688	NXI-11
Lokke, Maureen E,F6058	53486	NB-9
Lopatin, Leon W,B125	52060	HM-1
Lopez, Raoul W,B440	53155	MXT-4
Lopez, Roy C,F5081	53580	BFB-8
Lord, Sharon R,F6093	50273	LFF-12
Loria, John C,B600	52306	HET-1
Lottmann, Robert V,F6063	58350	C
Lovallen, Maxine B,F6058	53487	NB-9
Lovelace, Rose M,B521	52470	TC
Lovell, Robert R,B227	58582	EC
Lowe, Jerry S,B568	58469	M
Lowry, Pat,F6115	58307	UI-1
Lucero, Henrietta, F5109	53444	BFG-6
Luckritz, Margaret E,B125	52270	HM-1
Ludi, Alfonso J,F6107	53775	UI-1
Lumpkin, Wanda D,B300	53327	NXF-2
Lundholm, Joseph G,Dr,B612	52414	RSI-5
Lushina, Louis N,F5143	53710	N
Lyles, Sudie M,B136	52310	HC-1
Lynch, John T,F5086	53477	BFH-7
Lynch, John T,Dr,B227	58576	EE-8
Lynch, Robert W,B136	52310	HC-1
Lyons, Bonnie T,B101	52255	H

M

NAME	EXT.	MAIL CODE
Macellaro, Deborah H,R726	53494	HWD-2
MacDougall, Barbara E,F7035	53932	GP-4
Mack, Ann,F6115	58307	UI-1
MacMillin, Robert J,F5127	53810	E
Madden, John F,B312	53007	NXG-2
Madison, John J,B656	52497	RP-4
Magruder, Delores V,F7137	58513	NHB-7
Maguire, Michael A,F6069	58374	C
Mahon, Joseph B,B400	52315	MSB-5
Maiden, Donald L,B626	53003	RJT-2
Maier, E,B137	57450	EL-4
Maizel, Roy A,B447	53024	MIR-4
Majumdar, Badiul A,F5118	53844	LG-2
Maldon, Anita K,R721	53390	HW
Maley, Jimie G,B512	52325	TN-1
Malinowski, F W,NRO-JPL	8-792-6052	EJP
Malone, Annie S,B547	53186	NSM-23
Malone, Jacalyn R,F5052	53468	BFH-7
Mangel, Diane M,B168	56038	EL-4
Manchester, Joseph A,B312	53285	NXG-2
Mann, Barbara J,B415	53300	M
Mann, Michael B,F6141	53214	BRC-2
Mannheimer, Harry,B168	51201	EL-4
Manning, John R,F7029	53850	GP-4
Mannix, John G,F7032	53954	GP-4
Mansfield, Anna R,F6147	58318	B
Manson, Simon V,B612	52413	RSS-5
Manthos, Barbara J,F5131	58393	MFA-13
Manuel, Brenda R,F6099	53586	UC-1
Marchant, R Dennis,F7032	53851	GP-4
Marean, Liz,NRO-JPL	8-792-5359	EJ
Margolis, Mark S,R721	53390	HWE-2
Marianetti, Eugene A,F6093	58364	LFF-12
Marinari, Randie M,B256	58584	EPM-2
Mark, Hans,F7137	53886	AD
Marll, Florence M,B600	53127	RE-1
Marman, L Bradley,F6043	58370	LFD-10
Marple, George C,F7131	58424	NSM-23
Marsh, Robert G,OIG-JPL	8-792-3360	W
Marshall, Lydia C,B209	53055	NHP-30
Martin, Antigo D,B216	53547	NHP-30
Martin, Billie D,R721	53390	HWE-2
Martin, Franklin D,Dr,F5059	53616	EZ-7
Martin, Preston R,BA19	52090	NHS-24
Martin, Sharon A,B321	53503	NPH-32
Martin, Thomas S,Jr,F5085	53560	BFH-7
Martindale, Kenneth R,B421	53303	M
Martinez, Frances,E,F5085	53318	BFH-7
Martoccia, Anthony R,R723	53380	HWC-2
Maruszewski, Ruth M,F7112	53970	LD-2
Mason, Charles E,B300	53276	NX-2
Masri, Sidney G,F7045	53170	GS-1
Mass, Harry B,B521	52470	TC
Matters, Bonnie Jean,B556	53036	M
Maull, Walter A,F6125	58439	LBR-4
Maxwell, Brenda J,B656	52497	RP-4
Maxwell, Elaine T,B209	53056	NHP-30
Mayer, Norman J,B612	52375	RJL-4
Mayne, Julie M,F6141	58455	BRC-2
Mayo, Barbara L,B209	53403	NHP-30
McBrayer, Clifton N,F5086	53069	BFH-7
McCafferty, Riley D,B556	53793	MOG-8
McCalvin, Robin M,B209	53403	NHP-30
McCarthy, John J,B647	53273	RTP-6
McCaul, Paul F,NRO-JPL	8-792-2734	EJC
McClendon, Shelia A,F5099	53445	BF-6
McCombs, Mary Jane,B668	53150	R
McConnell, Dudley G,Dr,B268	58608	E
McCormack, Richard E,B421	53300	MC-7
McCoy, Garland T,F7035	53932	GP-4
McCoy, Melvin,BA26	52410	NHB-16
McCracken, Patrick L,B421	53303	M
McCulla, James W,F6093	58326	LFF-3
McCullar, B R,F5053	53676	EZ-7
McCulloch, Robert L,F6079	58304	W
McDevitt, Joyce A,B336	53290	DS
McDonald, Frank B,Dr,F7021	58433	P
McDonough, Agnes E,BA56	52275	NHS-20
McGarvey, Billie J,B300	59220	NX-2
McGill, Gloria D,F6027	58414	LFE-6
McGoldrick, Lawrence,Dr,B247	58576	EE-8
McGowan, Jacqueline C,F6027	58370	LFD-10
McGrath, Mary-Ellen,B656	53077	RP-4
McGraw, Lenore M,R705	51440	NHB-37
McGuire, James F,B368	52463	MPI-5
McGunigal, Thomas E,B227	53421	EC-4
McIlwain, Melvin C,B425	52474	ME-7
McInnis, William E,B326	53200	D
McIver, Duncan,B647	52387	RTH-6
McKenzie, Robert G,F6085	53555	W

BEST DOCUMENT AVAILABLE

Laborer Services	51440	R705	NHB-37
Library:			
Scientific & Technical	52210	BA39	NHS-22
Law	53896	F7062	GL-2
Lights—See Building Utilities			
Locator—See Information Center			
Lost & Found—See Inside Front Cover			
Mail:			
FB-6 substation	53823	F7018	NHS-24
FB-10B	52090	BA19	NHS-24
Classified Mail	52066	BA19	NHS-24
Code Assignment	52275	BA56	NHS-20
Management Issuances:			
Agency	53219	B547	NIM-12
Headquarters	52275	BA56	NHS-20
Stock	51370	R715	NHB-14
NASA Employees Benefit Association Officers (NEBA) HQ Chapter:			
Robert Wojtal, President	53169	F7053	GK-3
Linda Ragsdale, Vice President	58520	B200	NPC-28
Lewis Lauria, Secretary-Treasurer	53450	F5081	BFB-8
Newsroom	58370	F6043	LFD-10
Notaries Public: (Call in advance for an appointment)			
Anita R. Karnes	53885	F7052	G
Ettie Karpman	58568	B256	EPC-2
Office Furnishings & Supplies	51370	R715	NHB-14
Office Space	51440	R705	NHB-37
Parking Coordinator	53330	BB-Lev	NHB-15
Pay & Leave	53574	F5087	BFH-7
Personnel:			
Career Counseling	53503	B321	NHP-32
Credit Checks	53800	B214	NHP-30
Employment Information	53054	B209	NHP-30
Employment Record Check	53800	B214	NHP-30
Headquarters Training	53503	B321	NHP-32
Insurance Inquiries	53800	B214	NHP-30
Personnel Records	53800	B214	NHP-30
Retirement Inquiries	53360	B214	NHP-30
Student Aid Coordinator	53516	B209	NHP-32
Upward Mobility Program	53503	B321	NHP-32
Photographic Service	52073	B146	NHG-17
Printing:			
Headquarters Management	52292	BA26	NHG-29
Main Plant Control Desk	52290	BA26	NHG-29
Program Review Center	53957	F7002	NHG-19
Projection Equipment:			
FB-6	53980	F7002	NHG-19
FB-10B	52073	B146	NHG-17
Publications Distribution	51370	R715	NHB-14
Purchasing	51372	R720	NHB-14
Quick-Copy Machine Locations:			
FB-6: 5002, 5056, 6060, 6143, 7024			
FB-10B: 143, 221, 412, 456, 521, 617, 656A			
R Bldg: 714	58546		
Records:			
Management	52295	BA56	NHS-20
Retrieval (Federal Records Center)	9-763-7010		
Transfer of	52295	BA56	NHS-20
Repairs:			
Office Furniture Machines	51370	R715	NHB-14
Telephone	9-611		
Typewriters	51370	R715	NHB-14
Reproduction—See Printing & Quick-Copy			

BEST DOCUMENT AVAILABLE

NAME	EXT.	MAIL CODE
McKetta, Barbara S,F5099	53515	BF-6
McLendon, Altowese,B256	58625	EPR-2
McNeal, Robert J,Dr,B236	58566	EE-8
McVicker, Sandra T,F6057	53481	NC-9
Mease, Kathy,B468	53097	M
Meck, Teresa A,F6147	58528	B
Medway, Lawrence E,F6069	58389	C
Meehan, Clement T,Jr,B111	53177	HS-1
Mentecki, Joseph A,Capt,B556	53331	M
Messina, Peter,B300	57154	NXF-2
Metcalfe, Rayburn A,B200	53416	NP-28
Meyers, Carol E,B426	57472	M
Midgett, Richard W,F6141	53208	BR-2
Mielke, David R,F5081	53452	BFB-8
Mike, Kerry A,B-CLevel	53259	NHG-21
Milbourn, Clarence C,B136	52310	HC-1
Milder, Nelson L,B147	52420	ETT-6
Miles, Carolyn L,B547	53142	NIM-12
Miletsky, Robert J,F6075	58405	NC-9
Miller, A lelene,F7032	53930	GP-4
Miller, Connie M,BA36	52206	NPG-34
Miller, Donna S,B400	52427	M
Miller, Eleanor M,B200	53342	NPM-28
Miller, Gilbert E,B347	58796	MSR-2
Miller, John E,B227	58570	EC-4
Miller, Linda D,B368	53020	MPI-5
Miller, P R,B607	58475	REC-1
Miller, Robert S,B507	53570	TX
Miller, Stella R,F5129	53758	E
Miller, Wayne,B447	53267	MOB-8
Milliner, Cary F,B512	54600	TN-1
Mills, Rodney A,B168	53752	EL-4
Milou, Laurance A,R723	53380	HWC-2
Milsted, Michael J,F6141	58455	BRC-2
Minor, Dorothy M,F6115	53714	U
Minter, Erwin V,F6088	53400	NIS-5
Miranda, Domingo A,F7137	58513	NHB-7
Misal, Kenneth W,F6009	58313	NIE-8
Misener, Garland C,Jr,F5032	53674	EM-8
Misener, Paul,B168	51201	EL-4
Mitchell, Terry R,F6065	58350	C
Mitz, Milton A,F5065	53780	E
Mockbee, Jean C,GSFC	9-344-8852	ND-1
Moede, David P,F5109	53457	BFG-6
Moffitt, Nancy M,F6075	58405	W
Molchanoff, Catherine,B636	53256	RM-3
Molinder, John I,Dr,B507	52430	TS
Monroe, Roscoe,F6052	53501	LFC-9
Montegani, Francis J,Dr,B647	52395	RTP-6
Montemerlo, Melvin D,Dr,B647	52494	RTH-6
Montoya, Earl J,B137	52244	EL-4
Moore, Angela R,B525	53122	NXI-11
Moore, Janice A,B200	53597	NPM-28
Moore, Jesse W,B168	56038	EL-4
Moore, John E,R721	53384	HWE-2
Moore, Lanita G,B209	53057	NHP-30
Moore, Lionel,R723	53380	HWC-2
Moore, Rita L,F7045	53893	GS-1
Moore, Walding W Jr,B247	58610	EM-7
Moorman, Aileen B,B421	52344	M
Morgan, Byron,F6035	53500	LFD-13
Morgan, Cindy L,B321	53505	NHP-30
Morgan, Roy N,B356	53020	MPI-5
Moroney, John J,R808	53323	NPD-31
Morrison, James R,F7077	53870	LI-15
Morvillo, Melody A,F6051	50816	LFG-11
Moye, John E,B426	53036	M
Mulcahy, John,B431	53083	ME-7
Mulkey, Rebecca A,F5025	51250	EM-8
Muller, George W,F6075	58405	W
Muller, Suzanne,B216	53546	NHP-30
Mulligan, Richard G,B547	53140	NSM-23
Mullin, Jerome P,B647	52373	RTS-6
Munger, Lilla M,B526	58865	NHP-30
Murawski, Nancy S,F5099	53438	BFR-6
Murphy, Deborah A,F5085	53434	BFP-6
Murphy, James P,B168	53848	EL-4
Murphy, John F,F6065	58344	C
Murphy, Lynne,F6065	58350	C
Murray, Audrey C,B168	51201	EL-4
Murray, Barbara A,B636	53256	RM-3
Myers, Patricia R,B136	53166	MUW-12

N

NAME	EXT.	MAIL CODE
Nagurney, Myron C,R823	53460	NIT-44
Najduk, Helene,B568	58470	M
Najjar, Sara, F7039	53920	GS-1
Naranjo, Rosendo,B356	53105	MPI-5
Nary, James E,B347	53011	MIP-4
Nash, Patricia A,F5003	53960	BI
Netting, Ruth A,F6019	58466	BTF-3
Neubauer, Charles H,Dr,B300	53294	NXF-2
Newcomb, Wallace D,B256	58613	EPR-3
Newcomer, Patricia S,F6069	58395	C
Newell, Stanley,F7018	53823	NHS-24
Newman, Charles T,F6147	58318	B
Newman, Raymond H,B507	52223	TX
Newton, George P,Dr,F5059	51265	EZ-7
Newton, Mary E,B307	53993	NPB-33
Nichols, Stanley Robert,R723	53380	HWC-2
Nickens, Herbert M,F5105	53445	BFP-6
Nickols, Marcia A,F5122	53833	EP
Nicogossian, Arnauld,MD,F5117	53716	EB-3
Nifong-Kerlin, Nancy,B136	59050	HM-1
Ninow Linda V, F6063	58358	C
Nixon, William D,F6049	53756	LFC-9
Noblitt, Bobby G,F5033	53674	EM-8
Nolan, James Parker,Jr,B447	53024	MRD-4
Nolan, Mark B,F5131	58393	MFA-13
Norcome, LaJoncy M,B209	52090	NPH-24
Norris, Marian R,B268	58734	E
Norton, Douglas R,F7084	53890	LIC-17
Nysmith, C Robert,B668	58550	R

O

NAME	EXT.	MAIL CODE
O'Brien, John E,F7065	53888	G
O'Donnell, William J,F6025	58411	LFD-6
O'Neil, Robert T,B456	52424	MRD-4
O'Rahilly, Kerry A,BCLevel	53259	NHS-21
O'Rourke, Edward P,F5007	52063	NIE-4
Oakes, Walter F,Jr,BA56	52295	NHS-20
Oertel, John G,B412	53036	M
Oliver, William E Jr,B447	53024	MB-6
Ollie, Yvonne M,F7087	53880	LID-18
Olmstead, Dean,B512	54600	TS
Olsen, Ronald K,Dr,F5013	58483	W
Olstad, Walter B,Dr,F5143	53708	N
Opp, Albert G,Dr,F5049	58493	EZ-7
Oran, William A,Dr,B247	58610	EN-1
Orebeaux, Mary J,F7118	53861	AEM
Oristaglio, Michael L,B168	58456	ERG-2
Ostrow, Harvey,B612	52413	RSI-5

BEST DOCUMENT AVAILABLE

NAME	EXT.	MAIL CODE
Ott, Richard H,B400	52354	M
Ouderkirk, Laura A,R723	53380	HWC-2
Ourand, John H,F5122	53810	HS-1
Owen, Nancy C,B500	51963	TP
Owsley, Beverly P,BA19	52090	NHS-24

P

NAME	EXT.	MAIL CODE
Padilla, Melva A,B647	52494	RTH-6
Pagac, Benedict B,F6088	53400	NIS-5
Paige, Geraldine M,B168	54321	EL-4
Pair, Franklin D,BC-Level	53259	NHG-21
Papadatos, Bonnie S,B300	53327	NXF-2
Parham, Patsy A,R802	53323	NPD-31
Parise, Pamela A,B300	53114	NXD-9
Parish, Linda Sue,F6115	53714	U
Parker, Anthony T,F6043	58370	LFD-10
Parker, Eudora E,F7120	53815	LGW-2
Parker, Lavonne B,F7077	53872	LIB-15
Parker, Scennah E,B300	53327	NHP-30
Parks, Connie S,B125	52060	HM-1
Parris, Benton L,B647	52494	RTH-6
Paton, Albert E,Jr,F5086	53062	BFH-7
Patrick, Louise R,R701	53144	DS
Paul, Carl,BA19	52090	NHS-24
Paulin, Juanita B,F6079	58304	W
Pawlak, Ruth C,F5086	53373	BFH-7
Pawlowicz, Leszek M,F5038	53689	EZ-7
Payne, Charles F,B411	53284	M
Payton, Vondell T,B200	53040	NPM-28
Pearson, Sally F,F7069	53922	GG-1
Pedersen, Kenneth S,F7077	53868	LI-15
Peigare, Shirley C,R823	53582	NIT-44
Pellerin, Charles J,Dr,F5059	53821	EZ-7
Pelton, Ruby J,B307	53995	NPB-33
Penaranda, Frank E,B621	53004	RF-7
Pennekamp, C L,B168	53752	EL-4
Penner, Alton H,F6115	58307	U
Pennington, John,B200	53341	NPM-28
Perez, Daniel I,F6141	58415	BR-2
Perez, Shirley A,R705	51440	NHB-37
Perron, Edward J,B200	59488	NP-28
Perry, Alicia,B129	53604	NU-35
Perry, Cecelia A,F5039	53665	EZ-7
Perry, Charles F,B556	53793	M
Perry, Concepcion,F6079	53555	W
Perry, John F,II,B636	53225	RJ-2
Perry, Napoleon L,F6043	58370	LFD-10
Perry, Richard U,B426	53036	DP
Perry, Tom,B5117	53718	EBF-3
Person, Electa E,BA26	52291	NHG-29
Pesnell, James A,B111	52280	HSI
Peters, Daniel T,B552	53525	M
Peterson, Elaine B,B456	53197	M
Peterson, Malcolm L,F6141	53214	BRC-2
Peterson, Mechthild,B600	52450	RE-1
Peterson, William P,B636	53152	RM-3
Pettit, John L,R715	51370	NHB-14
Philips, Ronald J,F7109	53940	LG-2
Phillips, Angela M,B168	56038	EL-4
Phillips, James B,Jr,R826	53540	NIT-41
Phillips, Joseph R,F5003	58390	BI
Phillips, Linda S,B125	52060	HM-1
Pichaske, Joanne Q,B321	53503	NPH-32
Pierce, Walter B,III,B218	53360	NHP-30
Pike, Alcine F,B209	53403	NHP-30
Pike, Edgar W,B214	53800	NHP-30
Pine, David J,F6141	53244	BRG-2
Pinkler, Donald G,B243	58580	EPI-2
Pinzuti, Robert A,Maj,B300	53295	NXF-2
Piotrowski, William L,Dr,B168	53752	EL-4
Pipkin, Frank B,Jr,B421	52356	M
Pitt, Patricia M,F7137	53914	ADB
Pitts, Calvin U,R820	58448	LCG-19
Pizzarelle, James W,Jr,B526	51480	NHP-30
Plato, Linda Travis,F6054	53154	NB-45
Poferl David J,Dr,B626	52400	RJP-2
Pohly, Jurgen G,F6125	57838	LCU-16
Pomeroy, William W,R829	53346	NIT-43
Pomphrey, Richard B,B168	53848	EL-4
Pope, Mary M,B526	58865	NHP-30
Porzio, Paul A,B368	53010	MP-3
Posey, Gale C,B325	58636	MGS-9
Posey, Glenn P,B456	53117	MIP-4
Povinelli, Frederick P,B656	53252	RP-4
Powell, Richard J,F5099	53511	BF-6
Pozinsky, Norman,B500	52338	T
Praktish, Carl R,F6133	58380	LB-4
Preinkert, David E,FSB042	58510	NPG-34
Price, Michelle R,B521	58865	NHP-30
Primrose, Edna F,B656	52497	RP-4
Prince, Remer C,B325	58636	MGS-9
Pritchard, E Brian,F5131	58393	MFA-13
Proctor, Clarence A,BA19	52090	NHS-24
Proctor, E Gene,BA36	52077	NIH-34
Pucine, Eugene R,B525	53137	NXI-11
Puffer, William R,F6088	53397	NIS-5
Pumphrey, Cheryl L,B400	52347	M
Pupjak, Debra A,B168	56038	EL-4
Purvis, Constance A,B526	58865	NHP-30
Putnam, Barney R,III,F6052	53501	LFC-9

Q

NAME	EXT.	MAIL CODE
Quaide, William L,Dr,B137	52244	EL-4
Queen, Kimberly S,B526	58865	NHP-30
Queller, Judith E,Dr,BA36	52207	NIH-34
Quinn, Paulette C,B526	51480	NHP-30
Quong, Harry,B336	51474	DR

R

NAME	EXT.	MAIL CODE
Radosevich, James D,B536	52333	NXD-10
Ragsdale, Linda R,B200	58520	NPC-28
Rahn, Debra J,F7090	53897	LI-15
Rambaut, Paul C,Dr,F5119	53723	EBT-3
Rambler, Mitchell B,Dr,F5119	53717	EBT-3
Ramirez-Olivo, Oscar A,B526	58865	NHP-30
Rammer, Dorothy M,F5119	53733	EB-3
Ramos, Rose Maria,B209	53861	NHP-30
Ramsey, Debra L,B526	58865	NHP-30
Ramsey, Linda,F7077	53870	LI-15
Randolph, Beverly C,F6025	50616	LFD-6
Randolph, Lynwood P,Dr,B647	52395	RTS-6
Raney, William P,Dr,B268	54826	E
Rantovich, Mary P,F5087	53575	BFH-7
Rausch, P Diane,F7077	53872	LIB-15
Ravelo, Dominque,F6141	58455	BRC-2
Raymond, Wilma Jean,B214	51322	NHP-30
Reardon, Kathleen M,F5013	58483	W
Reddrick, Michelle A,F6093	58330	LFF-3
Redfearn, Vanessa,B336	51474	DR
Redmond, Charles R,F6051	53680	E-6
Reed, Judith D,B521	52470	TC

BEST DOCUMENT AVAILABLE

NAME	EXT.	MAIL CODE
Reed, Mary Jane,B307	53994	NPB-33
Reel, W Fletcher, F6043	58370	LFD-10
Reese, Earl A,B500	52434	TX
Reese, George E,F7069	53922	GG-1
Reetz, Arthur J,F5053	53762	EZ-7
Reeves, Edmond M,Dr,F5025	52867	EM-8
Reilly, Jeffrey P,F5013	59044	NID-4
Reilly, Michael J,B425	53516	MIR-4
Reinhard, Christina R,R726	53494	HWD-2
Remissong, John N,B200	59488	NP-28
Respess, Patricia A,F6025	58445	LF-6
Rhome, Robert C,Maj,B300	57154	NXF-2
Ricciuti, James R,B421	53303	M
Rice, Dorothy S,B524	52480	TS-1
Rice, Russell S,B536	52333	NXD-10
Rich, Lee R,F6069	58394	C
Richardson, Altonell,B456	52424	MIP-4
Richardson, Carolyn M,B525	57688	NXI-11
Richardson, Robert A,F6027	58413	LFE-6
Richardson, Sheron G,B536	52664	NXD-10
Richie, R Wayne,B412	53296	M
Rickert, Willis H,Jr,BA26	52292	NHG-29
Ricks, Nancy J,B526	51480	NHP-30
Rieder, Richard W,B621	58503	RF-4
Riep, Patricia M,F6051	53680	E-6
Rigby, John M,B507	52223	TX
Riley, Consuello G,F5081	53451	BFB-8
Riley, Joyce Z L,F5125	51948	EM-8
Riley, Kathryn A,B605	58507	RP-4
Rinehart, Joan L,F7030	53934	GP-4
Rinker, Lewis D,F5013	58483	W
Riordan, Martin J,BLev	53330	NHB-15
Ritchie, Eleanor H,R706	53610	LBH-14
Ritchie, Mary E,B526	58865	NHP-30
Ritchie, Russell,F7021	58433	L
Ritter, Donald K,B426	52424	MSP-2
Roach, Mary K,F7057	53163	GK-3
Roberts, Clifford A,R715	51370	NHB-14
Roberts, David G,F5017	53807	NIB-8
Roberts, Mary P,BA25	52051	NHS-25
Roberts, Raymond R,B556	53331	M
Robertson, Francis E,R826	53545	NIT-41
Robins, C Howard,Jr,Dr,B137	52244	EL-4
Robins, N Pat,B468	53097	M
Robinson, Addie S,B456	53017	MIR-4
Robinson, Brenda A,B426	53217	M
Robinson, Cynthia L,B168	58458	EL-4
Robinson, Denise C,F5052	53471	NHP-30
Robinson, Eddie L,B400	52428	M
Robinson, Lorne M,B507	52340	TX
Rodgers, Christine,B200	53340	NPM-28
Rodgers, John C,B521	52430	TS-1
Rodriguez, Ivelisse,F6102	58354	LFD-8
Rodriguez, Ivette M,B321	53503	NPH-32
Rogers, Clara C,F5122	53834	EPC-2
Rogers, Tiyette N,F5085	52455	BFH-7
Rohrbach, Brigitte,F6075	58405	W
Roland, Mary J,B456	52317	MSR-2
Rollin, Robert S,F6085	53555	W
Romero, James M,F5131	53663	MFA-13
Rosario, Martha Ruth,B101	52252	H
Rose, Edward L,F6067	58337	C
Rose, Raymond E,Dr,B612	53003	RJT-2
Rose, Walter H,R724	53388	HWB-2
Roseman, Howard M,B356	53020	MPI-5
Rosen, Cecil C,B647	53273	RTP-6
Rosen, Eugene D,B116	52288	K
Rosendhal, Jeffrey D,Dr,F5131	53653	E
Roth, Gilbert L,F6133	58380	LB-4
Rothgeb, Richard L,F5099	53514	BFR-6
Rougeau, Joseph, LtCol,B468	58547	M-9
Rouillard, Kristi L,F6012	58400	BTB-4
Rowley, Robert L,B139	57450	ETS-6
Rowsome, Frank H,Jr,R829	53568	NIT-43
Rubin, Marsha B,F5049	58493	EZ-7
Rubinstein, Vivian T,F7057	53158	GK-3
Ruda, Mildred G,BA39	52210	NHS-22
Rudy, Andrew,OIG-JPL	8-792-3360	W
Runde, Cathy P,F6073	58376	C
Ryan, Alfred L,B426	53296	ML-6
Ryan, John F,B312	52398	BXB-9
Rybka, Constance M,F5059	53616	EZ-7
Rynex, Charles D,B300	53294	NXF-2
S		
Saavedra, J A,B421	52344	MCB-7
Sadin, Stanley R,B600	52406	RS-5
Saegesser, Lee D,R706	53610	LBH-14
Sakss, U John,F7087	53883	LID-18
Salmanson, Jay A,B436	57098	MSB-5
Salvail, Napoleon P,B325	53183	MGL-9
Samay, Eleanor D,B526	58865	NHP-30
Sample, Sharron L,B200	53412	NP-28
Sampson, Lynda F,F6107	58302	UI-1
Sanchez, Edmund L,B636	53256	RM-3
Sander, Michael J,F5025	53767	EM-8
Sanders, June N,F6086	57239	NIS-5
Sandin, Juanita L,F5033	53674	EM-8
Santarpia, Dominick E,B227	53421	EC-4
Sapp, Richard S,Dr,B336	53356	DR
Satterthwaite, Robert E,B312	53285	BXE-9
Sawyer, Gail M,F7077	53870	LI-15
Schardt, Bruton B,B168	53752	EL-4
Schauer, Irwin, B214	53546	NHP-30
Scheller, John A,B447	53206	MBS-6
Schertz, Mary Lou,R802	58825	NPD-31
Schieldge, John P,Dr,B236	58566	EE-8
Schiffer, Robert A,Dr,B236	58596	EE-8
Schmerling, Erwin R,Dr,B227	58573	EE-8
Schmidt, Carolyn A,B126	52320	NHS-27
Schmidt, F Robert,B400	52342	MSB-5
Schmidt, Gloria H,B139	57450	EL-4
Schmitt, Robert S,F6141	58455	BR-2
Schmitz, Robert,F5117	53720	EB-3
Schmoll, Kathryn S,F5122	53844	EP-2
Schneider, Richard P,F5099	53514	BFR-6
Schnyer, Arnold D,B607	58475	REC-14
Schoenfelder, Tony E,B550	53524	M
Schrom, James S,B256	58584	EPM-2
Schulman, Robert,F6051	58333	LFC-11
Schulze, Norman R,B356	52465	DP
Schwartz, Elaine T,B200	53597	NPM-28
Schwenk, Francis C,B607	52306	RET-1
Scissum, Jeanette A,B525	53136	NXI-11
Scott, Frank A,BC-Level	53259	NHG-21
Scott, Jane E,F6133	58383	LB-4
Scott, Maxine E,F7062	53896	GL-2
Scull, Wilfred E,B268	58608	E
Searcy, Ellen L,B321	53505	NPH-32
Sedlacek, Edward,B200	53340	NPM-28
Seigel, Victor,F5104	53350	LFC-9
Selby, Barbara E,F6043	58370	LFD-10
Senstad, Kenneth P,F6035	53936	LFD-10

BEST DOCUMENT AVAILABLE

NAME	EXT.	MAIL CODE
Serice, Dan S,B500	51963	TP
Setagord, Thomas C,F5086	53376	BFH-7
Settle, Mark Dr,B137	52221	EL-4
Shafer, Robert J,F6025	58445	LF-6
Shane, Donald M,BA25	52051	NHS-25
Shapiro, Albert H,B111	52280	HS-1
Shapiro, Albert H,B111	52280	HS-1
Shardt, B,B168	51201	EL-4
Shavatt, Barbara C,B425	52653	ME-7
Shaw, James R,F7112	53970	LD-2
Sheahan, John P,B456	53080	MRB-4
Shephard, Gina D,B146	52073	NHG-17
Shephard, Patricia A,B307	53993	NPB-33
Shively, Gloria L,B111	52280	HS-1
Shomo, Lawrence P,F5003	58390	BI
Short, Duane W,B146	52073	NHG-17
Shute, Carol L,F5013	59044	W
Siegel, Elizabeth N,F7069	53923	GG-1
Sigust, Arthur L,C,B512	52480	TS
Silveira, Milton A Dr,F7137	53907	AD
Simmons, Paul C,B268	58608	E
Simokaitis, Frank J,Gen,F7103	58436	LD-2
Simon, Benson J,F6075	58405	W
Simon, Michael C,B347	53010	MTG-3
Singh, Virginia M,B218	53360	NHP-30
Singleton, Joyce U,B507	52223	TX
Sippel, Joseph T,B200	53412	NP-28
Sirota, Leonard B,B412	57472	MRC-4
Sisselberger, Kaaren G,F6075	58405	W
Slaughter, Pamela M,F6101	53608	UC-1
Sloat, Jonathan,F6065	58336	C
Slomski, Joseph F,B607	58557	REC-1
Slupek, Mary F,F6057	53483	NB-9
Small, Patricia W,F7032	53930	GP-4
Smith, Amy L,B521	52470	TC-1
Smith, Aubrey D,NRO-JPL	8-792-4849	EJT
Smith, Buford L,R825	53465	NIT-42
Smith, Calvin A,F6009	58310	NIE-8
Smith, D Brent,Dr,F7085	53880	LID-18
Smith, D Thomas,F6085	53555	W
Smith, Doris J,B668	52393	R
Smith, Gail D,B556	53793	M
Smith, Gerald,B436	53190	MSR-2
Smith, Harold L,B447	52400	MBI-6
Smith, James A,Jr,B525	53122	NSR-19
Smith, Jon Michael,B568	58469	MCC-7
Smith, Joyce G,F5003	58076	BI
Smith, Larry,B400	53031	M
Smith, Margaret E,F5013	58483	W
Smith, Margie,BA26	52410	NHB-16
Smith, Mary Jo,F5123	51262	EM-8
Smith, Nancy E,F5081	53580	BFB-8
Smith, Peter G,F7077	53899	LIB-15
Smith, Philip T,F5091	53442	BFC-6
Smith, Richard G,B468	52446	M
Smith, Sandra I,R711	51380	NHB-36
Smith, Sandra M,B300	59220	NX-2
Smith, Sherry A,F5143	53700	N
Smith, Sterling,F5032	53674	EM-8
Smith, Veronica D,F5086	53475	BFH-7
Smith, William L,B368	53010	MP-3
Smylie, Robert E,B500	52328	T
Snoeyenbos, Francine,B256	58628	EPI-2
Snyder, Herbert S,R722	53394	HW-2
Snyder, R Craig,F6075	58405	W
Snyder, Richard G,B556	53793	M
Sobala, Joseph G,B512	52480	TS

NAME	EXT.	MAIL CODE
Soens, Robert P,F6141	53214	BRD-2
Soffen, Gerald A,Dr,F5113	56280	EB-8
Sokoloski, Martin M,Dr,B647	52364	RTC-6
Solomon, Robert J,B200	53412	NP-49
Sommer, Robert W,F5017	53807	NIB-8
Sonnemann, Harry,B568	58104	D
Soper, Josephine A,F7137	53818	A
Sova, Donald W,B536	52664	NXD-10
Spann, Patricia V,B200	53412	NP-28
Spargo, R A,B136	59050	HM-1
Speake, Edwin R,F5091	53442	BFC-6
Spears, Debra R,B256	58584	EPC-2
Spence, Yvonne M,F7087	53883	LID-18
Spencer, Merry O,B209	53057	NHP-30
Spencer, Paulette L,F5036	53687	EZ-7
Sperry, Harry C,B525	57688	NXI-11
Sperry, Lydia J,B521	52470	TC-1
Spicer, Agnes V,F6101	53608	UC-1
Spicer, Brenda L,B209	53055	NHP-30
Spriggs, Barbara T,B526	51480	NHP-30
Spriggs, Brigette P,B209	53055	NHP-30
Stanford, I Duke,B256	58625	EP-2
Stansbury, Eleanor C,B647	53237	RTS-6
Stanton, Charles I,B325	58636	MGS-9
Starkey, Norman B,B556	51310	M
Starnes, Jim,F6109	58302	U
Staughton, Harry,F6141	58415	BRF-2
Steadmon, Curtis,BC-Level	53259	NHG-21
Steel, Kenneth C,F6141	58455	BRC-2
Steel, McFarland J,B456	53325	MR-4
Steiner, Walter K,F6141	58455	BRB-2
Steinmetz, Carl F,BA56	52295	NIM-12
Stencel, Robert E,F5038	53689	EZ-7
Stephens, Robert M,F7069	53922	GG-1
Stephens, Robert R,B512	52430	TS
Stephenson, Frank W,Jr,B600	52490	RST-5
Stern, Daniel C,B507	52222	TX
Steven, Fred R,B421	53303	M
Stevens, Florence M,R825	53465	NIT-42
Stewart, Carrington D,B436	53166	MX-4
Stewart, Catherine A,B200	53416	NP-28
Stewart, Frank S,B146	52074	NHG-17
Stites, Mary F,F6009	53430	NIE-8
Stoltz, Stephen V,B312	53286	NXG-2
Stone, Barbara A,B421	52344	M
Stone, David R,B656	52497	RPP
Storm, Richard E,B356	53247	DP
Stoughton, David R,F5122	53844	EP-2
Stoutsenberger, Mary Anne,BA56	52275	NHS-20
Stremel, Teresa J,F7058	53162	GK-3
String, Alfred C,Jr,R826	53544	NIT-41
Strobel, Guenter K,B137	52244	EL-4
Struba, David P,B512	52480	TS
Stuart, Thomas D,B368	52463	MPI-5
Stucky, Valerie J,F6080	58405	W
Stuhrmann, Robert H,B547	53219	NSM-23
Stumpf, John C,F7018	53823	NHB-7
Stumpf, Marilyn E,F7021	53972	L
Suddreth, Jack,B636	52366	RJH-2
Sullivan, Barbara G,F6082	53400	NIS-5
Sullivan, Francis J,F5099	53513	BFR-6
Sullivan, Patricia A,F6009	53430	NI-8
Sullivan, Thomas M,B100	52262	HP-1
Sullivan, Timothy M,R711	51380	NHB-36
Sutherland, Franklin,P,B200	58520	NPC-28
Sutton, Jeffrey E,F6009	58310	NIE-8
Svendsen, Ivar A,B325	53743	MGS-9

BEST DOCUMENT AVAILABLE

NAME	EXT.	MAIL CODE
Swann, Catherine V,F7090	53897	LI-15
Sweeting, Lisa M,F5099	53438	BF-6
Sweetman, Susan M,F5086	53470	BFH-7
Sweetney, Cheryl L,B168	53848	EL-4
Sword, Norma J,B125	52269	HM-1
Sylvia, Jane G,B556	53111	M
Sziosek, Joseph S,R705	51440	NHB-37

T

NAME	EXT.	MAIL CODE
Tackney, Peter M,NRO-JPL	8-792-4112	EJP
Talbert, Rexford H,R825	53465	NIT-42
Taliaferro, Gloria,F6009	58313	NIE-8
Tanaka, Lily Y,NRO-JPL	8-792-2701	EJC
Tang, Ming H,B636	52069	RJH-2
Tanner, Trieve,B656	53077	RP-4
Tarner, Bernice E,B612	52413	RSS-5
Tavares, Ronald T,F6093	58332	LFF-3
Taylor, Charles A,B512	52336	TN
Taylor, Edwin J,F5109	53444	BFG-6
Taylor, Edwina G,B668	53236	R
Taylor, Lawrence A,Dr,B137	52219	EL-4
Taylor, Majorie L,B368	53060	MTD-3
Taylor, Tyrone C,F6065	53555	W
Teague, Joanne O,B668	53238	R
Templeton, Edna,B636	55305	RM-3
Templeton, Patrick A,F6065	58344	C
Tesch, Gary L,F7057	53158	GK-3
Testardi, Louis R,Dr,B247	52070	EN-1
Thames, Evelyn L,F6093	58364	LFF-12
Tharp, Kelli C,F6012	58400	BTB-4
Thaxton, Yolanda Y,F7112	53970	LD-2
Theisen, Roland W,B521	52470	TC-1
Theiss, Harold L,B512	54600	TN-1
Theon, John S,B256	58596	EE-8
Thibideau, Philip A,R823	53582	NIT-44
Thiringer, Thomas P,R711	51380	NHB-36
Thomas, David W,F7118	53861	AEM-2
Thomas, Robert C,B209	53057	NHP-30
Thome, Pitt G,B268	58734	E
Thompson, David W,B307	53993	NPB-33
Thompson, Leslie L,B168	53848	ERL-2
Thompson, Lettie,B421	53304	M
Thompson, Michelle L,B456	52424	MIP-4
Thompson, Pearl B,B525	53122	NSR-19
Thompson, Toni A,F5129	53758	NSI-26
Thornburg, Thomas G,B568	58469	M
Thorne, Muriel M,F6052	53855	LFC-9
Thorne, Victoria R,B426	53033	M
Thornton, Grace A,B547	53140	NSM-23
Thorpe, Emma,F5087	53575	BFH-7
Tilford, Shelby G,Dr,B236	58620	EE-8
Tilton, Lee,F5131	58393	MFA-13
Tipple, Terrence J,B256	58623	EP-3
Tobiason, Allan R,B626	53003	RJT-2
Todd, Gloria,F6089	58417	LFF-3
Townley, David L,B512	52325	TN
Townsend, Carolyn W,F6083	58350	C
Townsend, William F,B247	58576	EE-8
Townshend, Anne M,F5086	53375	BFH-7
Tsai, Christopher L,B556	51310	M
Tsai, Vivian C,B526	58865	NHP-30
Trent, Eva M,B214	53800	NHP-30
Truman, Katherine D,F5025	51250	EM-8
Tucker, Robert L,Jr,B400	52350	M
Tulip, Charles,Jr,F5003	58076	BI-5
Tumulty, William T,B612	52413	RSS-5
Turner, Betty A,B214	53360	NHP-30
Turner, Dolores J,F5087	53574	BFH-7
Turner, Don N,B421	52350	M
Turner, Vanessa D,F5117	53718	EB-3
Tuyahov, Alexander J,B137	58653	EL-4
Tyson, Melvin E,Jr,B125	52060	HM-1

U

NAME	EXT.	MAIL CODE
Unger, George F,B626	52375	RJL-2

V

NAME	EXT.	MAIL CODE
Vactor, Margaret A,B368	53060	MT-3
Van Rensselaer, Frank,B436	53125	MU-12
Vandermade, Douglas W,B507	53570	TX
Vanlandingham, Earl E,B607	58475	REC-1
Vargas, Maria P,B200	53040	NP-28
Vargo, Donald J,F5065	53790	LGT-1
Vass, Valerie A,F5104	53350	LFC-9
Velander, Wallace E,B547	53219	NXD-10
Venneri, Samuel L,B647	58501	RTM-6
Verba, Jerry,F6082	53358	NIS-5
Verbeck, Joan A,F6067	58337	C
Vibbard, Patricia A,B447	52068	MB-6
Victorian, Henry C,B426	53036	M
Villasenor, Anthony J,B227	58573	EI-5
Villoch, Sara,B600	52306	RE-1
Vince, Rebekah A,F7065	53888	G
Vinson, Sandra K,F5085	53561	BFH-7
Vitagliano, James,B300	53327	NXF-2
Vitagliano, Rosemary R,F7118	53861	AEM
Vitale, Joseph A,B139	57450	ETS-6
Vogel, Lawrence W,F6009	58460	NI-8
Voglewede, Kay E,R829	53566	NIT-43
Vogt, Gregory L,F5104	53350	LFC-9
Von Puttkamer, Jesco H,B347	53193	MTC-3
Voris, Roy M,F7117	58018	LG-2

W

NAME	EXT.	MAIL CODE
Wachter, Marcia G,B636	53256	RM-3
Waddell, Dorothy A,F6057	53483	NB-9
Waggoner, Miles M,F6043	58341	LFD-10
Walker, Regina C,R823	53582	NIT-44
Waller, Philip D,R802	58825	NPD-31
Walls, Linwood,F7002	53957	NHG-19
Walsh, Patricia L,B656	53077	RP-4
Walton, Lorraine K,B568	58469	M
Wander, Stephen M,B825	53280	RTF-6
Ward, John F,B626	52375	RJL-2
Ward, Michele M,B227	58570	EC-4
Wardrop, Cheryl T,B256	58584	EPM-2
Warner, John W Dr,F5051	53676	EZ-7
Warren, Barbara A,F6141	53208	BR-2
Warren, Lawrence E,R705	51440	NHB-37
Warren, Lewin S,F6115	53714	U
Warren, Pamela M,BA36	52206	NIH-34
Wasel, Robert A,B600	52306	RET-1
Washington, Althea R,F6035	58366	LFD-10
Washington, Carolyn P,R802	58825	NPD-31
Washington, Larry J,BC-Level	53259	NHG-21
Wasicko, Richard J,B636	52366	RJH-2
Watkins-Bull, Eva J,B636	55305	RM-3
Watson, Claudia M,B112	52298	HS-1
Watson, Gale A,B612	52413	RSI-5
Watson, Robert T,Dr,B236	58566	EE-8

BEST DOCUMENT AVAILABLE

NAME	EXT.	MAIL CODE
Weatherspoon, Mary E,F6093	58330	LFF-3
Weaver, Arell E,B536	52333	NXD-10
Weaver, Janice C,BA40	52055	NIH-34
Webb, Barbara J,F7065	53877	G
Weber, Jimmie D,B139	57450	EL-4
Webster, Susan R,F6133	58380	LB-4
Weeks, L Michael,B468	52446	M
Weidman, Deene J,Dr,B635	53277	RTM-6
Weller, Edward J,F5036	53687	EZ-7
Weingarten, Kristie,NRO-JPL	8-792-2562	EJC
Weinreb, Marius B,F5039	53665	EZ-7
Weinstein, Richard H,B568	53130	D
Weir, James F,Jr,B612	58503	RF-4
Weiss, Leah D,F6093	58417	LFF-12
Weiss, Solomon,B626	53003	RJT-2
Weiss, Stanley I,Dr,B568	53572	D
Welch, James C,B168	58458	EL-4
Wells, Karen,B456	52317	MSR-2
Wells, Tamara D,B625	53277	RTS-6
Welsh, John A,F6017	58466	BTF
Wente, Van A,R824	53548	NIT-40
West, Edwin A,B507	52223	TX
West, Thomas C,B336	53290	DS
Wetzel, Paul F,B436	58562	MOD-8
Weyers, Vernon J,B656	59240	RPI
Wheeler, Deborah M,B256	58625	EPR-3
Whelan, Thomas J,Jr,B100	52262	HP-1
White, A Christine,R802	58825	NPD-31
White, Annie R,F6019	58320	BT-3
White, Clark K,B636	52375	RJL-2
White, Emma M,B526	58865	NHP-30
White, George W,B512	9-692-2124	TS
White, Geraldine F,B568	53130	M
White, Helen M,B125	52234	HM-1
White, Karen L,B656	53077	RPI
White, Kim L,F6082	53400	WSS-2
White, Wilma J,F7002	53957	NHG-19
Whitley, Warren R,B525	53136	NXI-11
Whittaker, Donna Lee,B436	53155	MXT-4
Whitten, Raymond P,F5065	53660	LGT-1
Widmayer, Marie A,B447	52400	MB-6
Wieland, Richard J,F7045	53920	GS-1
Wigbels, Lynette D,F7089	53880	LID-18
Wiggins, Tanya A,B209	53535	NHP-30
Wigglesworth, Debra F,B256	58617	EE-8
Wild, Jack W,Dr,B436	52388	MSC-5
Wiley, Janice R,B256	58579	EPM-30
Wilkins, Charles S,F5122	53810	HS-1
Wilkinson, Kim A,F7069	53924	GG-1
Willett, John N,R711	51380	NHB-36
Williams, Anita R,F6035	58366	LFD-10
Williams, Barbara A,BA50	52216	NHS-22
Williams, Brenda C,F5122	53834	EPC-2
Williams, Dell P,III,B600	52370	RS-5
Williams, Eugene M,R802	58825	NPD-31
Williams, Lois T,F7103	58436	LD-2
Williams, Marshall R,B556	53111	M
Williams, Robert E,F5091	53443	BFC-6
Williams, Rose K,B656	59240	RPI
Williams, Ross W,B168	53848	ERG-2
Williams, Saundra Y,B368	52474	MT-3
Williams, Suzette,B321	53503	NHP-32
Williamson, Wendell W,F6052	53851	LFG-11
Williamston, Pamela S,B545	53140	NSI-11
Willis, Alana R,B526	51480	NHP-30
Willis, Norman J,B300	53327	NXF-2
Wilson, Hugh H,B100	58529	HP-1
Wilson, James H,B100	52237	HP-1
Wilson, John H,Jr,R825	53465	NIT-42
Wilson, Phyllis A,B636	53225	RJ-2
Wilson, Susan M,F5133	56280	EB-3
Wilson, Wilbur A,B111	52280	HS-1
Wilson, William M,B336	51474	DR
Wilson, W Stanley,Dr,B247	58576	EE-8
Wilt, Kevin M,F5087	53577	BFH-7
Winblade, Roger L,B626	53000	RJT-2
Winslow, Diana S,B426	53217	M
Winslow, Sharon L,F5075	53790	LGT-1
Winterhalter, David L,B436	53155	MOD-8
Wirman, Nelson R,F5030	52867	EM-8
Wiskerchen, Michael J,Dr,B227	58573	EE-8
Wisniewski, Richard J,B456	52448	M
Woerner, Cheryl L,F6085	53555	W
Wojtal, Robert J,F7053	53169	GK-3
Wolf, Richard N,F7051	53160	GK-3
Wood, H William,B512	52336	TN-1
Wood, Havard A,B636	53000	RJT-2
Woodard, Simon G,R723	53380	HWC-2
Woods, Clifford L,B218	53360	NHP-30
Woodson, Joan B,R720	51372	NHB-14
Wooten, Daisy E,B209	53057	NHP-30
Wright, Mary L S,F5066	53472	BFH-7
Wright, Monte D,Dr,R708	53612	LBH-14
Wright, Robena,B636	52380	RJG-2
Wrigley, D Kay,B556	53793	M
Wrublik, Donald,F5039	53693	EZ-7
Wulff, Fred A,B512	52430	TS
Wyder, Patricia A,R808	53535	NPD-31

Y

NAME	EXT.	MAIL CODE
Yadvish, John R,F7133	51833	LGI-2
Yetter, Charles R,B111	52280	HS-1
Yetter, Cindy S,B526	58565	NHP-30
Yoshioka, Dean R,R723	53380	HWC-2
Yost, Charles F,B247	58580	EN-1
Young, Mary E,B547	53186	NSM-23
Young, Valerie J,F5087	53574	BFH-7
Younger, Rosetta M,B116	52255	K

Z

NAME	EXT.	MAIL CODE
Zarlengo, Gary,B256	58590	EPR-3
Zegowitz, Carolyn M,B456	53017	M
Zegowitz, Catherine M,B239	58617	EPM-2
Zeidel, Diana L,B214	53546	NHP-30
Zuckerman, Susan L,B526	58865	NHP-30
Zylstra, Donald L,F5104	53350	LFC-9

BEST DOCUMENT AVAILABLE

NASA HEADQUARTERS COMPUTER CENTER (NHCC)

NAME	NUMBER	MAIL CODE
Banez, Catalino	755-4740	PRC-10
Barker, Brian	472-9372	PRC-15*
Barker, Carolyn	472-9372	PRC-15*
Belluck, Bob	472-9372	PRC-15*
Boyd, Lionel	755-8514	PRC-10
Bowles, Sheila	472-9372	PRC-15*
Brewington, Michael	755-8514	PRC-10**
Brock, Barbara	472-9372	PRC-15*
Broscius, Ed	755-2093	PRC-10
Brown, Carol	472-9372	PRC-15*
Brown, Marvin	472-9372	PRC-15*
Brown, Patricia	755-2093	PRC-10
Buck, Peter	472-9372	PRC-15*
Capers, Jean	755-2093	PRC-10
Cardellicchio, Nancy	472-9372	PRC-15*
Chagnon, Al	472-9372	PRC-15*
Cheng, Theresa	472-9372	PRC-15*
Churchwell, William	472-9372	PRC-15*
Clark, Mary C.	472-9372	PRC-15*
Clark, Robert	472-9372	PRC-15*
Colyer, Sue	472-9372	PRC-15*
Cortez, Consuelo	472-9372	PRC-15*
Darby, Marcia	755-8514	PRC-10
Davidson, Judith	755-2093	PRC-10
Dihn, Long	472-9372	PRC-15*
Distin, Judy	472-9372	PRC-15*
Doore, Mark	472-9372	PRC-15*
Dudley, Barona	472-9372	PRC-15*
Easterly, Allen	472-9372	PRC-15*
Edwards, Johnnie	755-8514	PRC-10**
Faison, Suzette	755-8514	PRC-10**
Falls, William	755-8514	PRC-10
Faulkner, Pam	472-9372	PRC-15*
Fiddler, Sherry	755-2093	PRC-10
Fields, Patty	472-9372	PRC-15*
Fireston, Richard	472-9372	PRC-15*
Flack, John	472-9372	PRC-15*
Foley, Richard	472-9372	PRC-15*
Funkhouser, Carolina	472-9372	PRC-15*
Galindo, Rosa	755-2093	PRC-10
Geoffroy, Bert	472-9372	PRC-15*
Gray, Brenda	755-8514	PRC-10**
Greer, Kevin	472-9372	PRC-15*
Harley, Timothy	755-8514	PRC-10**
Hawkins, Anthony	472-9372	PRC-15*
Hildreth, Richard	472-9372	PRC-15*
Holland, Anthony	755-2093	PRC-10
Howard, Sue	472-9372	PRC-15*
Howe, Ed	472-9372	PRC-15*
Howe, Paul	755-8514	PRC-10
Iannucci, Gene	472-9372	PRC-15*
Ierace, Tom	472-9372	PRC-15*
Javaid, Muhammad	472-9372	PRC-15*
Jenkins, Yvonne	755-8516	PRC-10
Jones, Deborah	755-8514	PRC-10
Juh, Tim	472-9372	PRC-15*
Kamali, Mansour	472-9372	PRC-15*
Keiser, Barbara	755-8514	PRC-10
Kiene, Bill	472-9372	PRC-15*
Kimball, Marden	472-9372	PRC-15*
Kirkpatrick, Steve	472-9372	PRC-15*
Kitchener, Paul	472-9372	PRC-15*
Klingel, Tom	472-9372	PRC-15*
Lee, Kwong Soo	472-9372	PRC-15*
Lee, Louisa	472-9372	PRC-15*
Lewis, Ancel	472-9372	PRC-15*
Lewis, Aryle	472-9372	PRC-15*
Linden, John	472-9372	PRC-15*
Logan, Eleanor	755-2093	PRC-10
Mannino, Dianne	472-9372	PRC-15*
McCormick, Mahvash	472-9372	PRC-15*
Meadows, Kathy	472-9372	PRC-15*
Meadows, Robin	472-9372	PRC-15*
Morgan, James	472-9372	PRC-15*
Nadi, Marie	755-2093	PRC-10
Nadolski, Dave	472-9372	PRC-15*
Newman, Calvin W,Jr	755-8514	PRC-10
Nusbaum, Keith	472-9372	PRC-15*
O'Briant, Beth	472-9372	PRC-15*
Owens, Linda	472-9372	PRC-15*
Pal, Ranjeet	472-9372	PRC-15*
Palmore, Cynthia	472-9372	PRC-15*
Patterson, Dave	472-9372	PRC-15*
Petties, Stanley	755-8514	PRC-10**
Petties, Sylvester	755-8514	PRC-10**
Petty, Etta	755-8514	PRC-10
Price, Esther	472-9372	PRC-15*
Purcell, Peter	472-9372	PRC-15*
Ramdat, Steve	472-9372	PRC-15*
Rao, Mala	472-9372	PRC-15*
Reichert, Barry	472-9372	PRC-15*
Richtmyer, Rick	472-9372	PRC-15*
Roch, Pamela	472-9372	PRC-15*
Roseman, Russell	472-9372	PRC-15*
Royce, Kevin	472-9372	PRC-15*
Ruthling, Carleton	755-2093	PRC-10
Scherer, Earl	472-9372	PRC-15*
Schirmer, Bryan	472-9372	PRC-15*
Scott, Barbara	755-8514	PRC-10
Shaughnessy, Ed	472-9372	PRC-15*
Shuler, Livia	472-9372	PRC-15*
Smith, Brenda	472-9372	PRC-15*
Smith, Corrie	755-2080	PRC-10
Smith, Delaine	755-8514	PRC-10
Smith, Myrtle	755-8514	PRC-10
Solice, Bunnie	472-9372	PRC-15*
Soto, Teodoro	755-8514	PRC-10
Storey, Bill	472-9372	PRC-15*
Stott, John	755-8514	PRC-10
Strom, Donna	472-9372	PRC-15*
Sullivan, Maureen	472-9372	PRC-15*
Tabibzadeh, Faraborz	472-9372	PRC-15*
Tyson, Leslie	472-9372	PRC-15*
Van Brakle, Dana	472-9372	PRC-15*
Vanzant, Joe	472-9372	PRC-15*
Wall, Mike	472-9372	PRC-15*
Ward, Paula	472-9372	PRC-15*
Watkins, Sean	755-2093	PRC-10
Werner, Ellen	472-9372	PRC-15*
Wheeler, Jim	472-9372	PRC-15*
Whitmire, Sandra	472-9372	PRC-15*
Williams, Debbie	755-8514	PRC-10
Williams, Rochelle	472-9372	PRC-15*
Winnik, Sherri	472-9372	PRC-15*
Yocum, Frank	755-8514	PRC-10**

NASA HEADQUARTERS LIBRARY SUPPORT SERVICES***

Dreher, Jeanette	52210	NHS-22
Ford, Anthony	52216	NHS-22
Jensen, Sally	52216	NHS-22
Smith, Gertrude	52217	NHS-22
Williams, Barbara	52211	NHS-22

*Employees located at Capital Gallery, Suite 485.
**Employees temporarily located at NASA Scientific & Technical Information Facility, 621-1910.
***On-site contractor support to Headquarters Library, located in FB-10B, A-level.

BEST DOCUMENT AVAILABLE

HEADQUARTERS EQUAL OPPORTUNITY PERSONNEL

	Ext.	Room	Code
EO Officer			
Delores C. Fowlkes	53604	B129	NU-35
Affirmative Action Program Manager			
James W. Hawkins, Jr	53604	B129	NU-35
Discrimination Complaints Manager			
Alicia E. Perry	53604	B129	NU-35
Federal Women's Program Manager			
Vacant			
Hispanic Employment Program Manager			
Sonia D. Catarineau	53604	B129	NU-35
Federal Women's Program Committee			
Chairperson:			
Lynda Sampson	58302	F6107	UI-1
Vice Chairperson:			
Arlene F. Keiper	52219	B147	EL-4
Executive Secretary:			
Rebecca M. Brahm	53770	F7071	LGT-1
Members:			
Diane M. Cheatham	53828	F6025	LF-6
Jessie J. Harris	53024	B425	MIR-4
Helen Kupperman	53927	F7069	GG-1
Earl J. Montoya	52244	B139	EL-4
Shirley Perez	51440	R705	NHB-37
Joanne Q. Pichaske	53503	B321	NHP-32
Clara Rogers	53833	F5122	EPC-2
Dr. Raymond Rose	53003	B612	RJT-2
Brenda Williams	53833	F5122	EPC-2
EEO Counselors			
Henry Brady	52280	B111	HS-1
Carl Schwenk	52306	B600	RES-1
Iris Billings	53105	B356	MPE-5
Sylvia Hill	53296	B426	ML-6
Louise Alstork	53097	B568	ME-2
Rhoda Hornstein	52434	B507	TX-1
Karen Kleinsorge	53880	F7137	LID-18
James Smith	53122	B525	NSC-11
Gale Watson	52490	B600	RSC-5
Employees EO Advisory Group			
Co-Chairpersons:			
Lewis E. Andrews	53110	B312	NXG-2
Sonia Catarineau	53604	B129	NU-35
Members:			
Henry Brady	52280	B111	HS-1
William Davis	53505	B321	NHP-32
Paula Geisz	58344	F6065	C
Curtis Graves	50816	F6051	LCG-11
Janice Jackson	51440	R705	NHB-37
Karen Kleinsorge	53880	F7137	LID-18
Eugene D. Rosen	52288	B116	K
June Sanders	57239	F6086	NIS-5
Herbert Snyder	53394	R722	HW-2
Catherine Zegowitz	58620	B239	EP-8
Office EO Coordinators:			
Karen Kleinsorge	53880	F7137	LID-18
Bonnie Cleary	58318	F6147	B
Patricia Newcomer	58394	F6069	C
Vacant			D
Catherine Zegowitz	58620	B239	EP-8
Helen Kupperman....53927..George Reese (alt)..	53924	F7069	G
Helen White	52234	B125	H
James Herdle	58430	F7021	LB-4
Robert O'Neil	52424	B456	MSP-2
Vacant			N
Thomas D. Brown	53111	B556	MRC-4
Doris S. Cline	53077	B656	RP-4
Judith D. Reed	52488	B625	T
Alfonso Ludi	53775	F6107	UI-1
Catherine B. Hobek	58405	F6075	W

BEST DOCUMENT AVAILABLE

OFFICIAL ADDRESSES AND INFORMATION TELEPHONE NUMBERS

INSTALLATIONS

		FTS	Information No.
HEADQUARTERS	National Aeronautics and Space Administration (Note: No street address is to be used) Washington, DC 20546 Administrator: Mr. James M. Beggs		755-2320
ARC	Ames Research Center National Aeronautics and Space Administration Moffett Field, CA 94035 Director: Mr. C.A. Syvertson	8	448-5000 (415) 965-5000*
DFRF	Dryden Flight Research Facility National Aeronautics and Space Administration P.O. Box 273 Edwards, CA 93523 Site Manager: Mr. John A. Manke	8	984-8311 (805) 258-3311*
GSFC	Goddard Space Flight Center National Aeronautics and Space Administration Greenbelt, MD 20771 Director: Dr. Noel W. Hinners		344-7000 (301) 344-5121*
GISS	Goddard Institute For Space Studies National Aeronautics and Space Administration 2880 Broadway New York, NY 10025 Head: Dr. James E. Hansen	8	664-5500 (212) 678-5500*
JPL	Jet Propulsion Laboratory 4800 Oak Grove Drive Pasadena, CA 91103 Director: Dr. Bruce C. Murray	8	792-4321 (213) 354-4321*
JSC	Lyndon B. Johnson Space Center National Aeronautics and Space Administration Houston, TX 77058 Director: Dr. Christopher C. Kraft, Jr.	8	525-3111 (713) 483-3111*
KSC	John F. Kennedy Space Center National Aeronautics and Space Administration Kennedy Space Center, FL 32899 Director: Mr. Richard G. Smith	8	823-7110 (305) 867-7110*
KSC STS Resident Office	KSC STS Resident Office (Vandenberg AFB) National Aeronautics and Space Administration P.O. Box 425 Lompoc, CA 93438 Manager: Mr. Walter P. Murphy	8	986-5859 (805) 866-5859*
LaRC	Langley Research Center National Aeronautics and Space Administration Hampton, VA 23665 Director: Dr. Donald P. Hearth	8	928-1110 (804) 827-1110*
LeRC	Lewis Research Center National Aeronautics and Space Administration 21000 Brookpark Road Cleveland, OH 44135 Director: Dr. John F. McCarthy, Jr.	8	294-6000 (216) 433-4000*

*Commercial Number.

BEST DOCUMENT AVAILABLE

OFFICIAL ADDRESSES AND INFORMATION TELEPHONE NUMBERS

INSTALLATIONS—Continued

		FTS	Information No.
MSFC	George C. Marshall Space Flight Center National Aeronautics and Space Administration Marshall Space Flight Center, AL 35812 Director: Dr. William R. Lucas	8	872-2121 (205) 453-2121*
MICHOUD	Michoud Assembly Facility National Aeronautics and Space Administration P.O. Box 29300 New Orleans, LA 70189 Manager: Dr. Mathias P. Siebel	8	685-3311 (504) 255-3311*
NASA JPL	NASA Resident Office-JPL 4800 Oak Grove Drive Pasadena, CA 91103 Manager: Mr. Fred W. Bowen Jr.	8	792-5359 (213) 354-5359*
NSTL	National Space Technology Laboratories National Aeronautics and Space Administration NSTL Station, MS 39529 Manager: Mr. I. Jerry Hiass	8	494-2211 (601) 688-2211*
SLIDELL	Slidell Computer Complex 1010 Gause Blvd. Slidell, LA 70458 Manager: Mr. Robert L. Reeves	8	685-3311 (504) 255-3311*
WFF	Goddard Space Flignt Center Wallops Flight Facility National Aeronautics and Space Administration Wallops Island, VA 23337 Director: Mr. J. Warren Keller	8	928-5711 (804) 824-3411*
WHITE SANDS	JSC White Sands Test Facility National Aeronautics and Space Administration P.O. Drawer MM Las Cruces, NM 88001 Manager: Mr. Jesse C. Jones	8	572-5011 (505) 524-5011*

*Commercial Number.

BEST DOCUMENT AVAILABLE

NASA FOREIGN REPRESENTATIVES

AUSTRALIAN (Tracking)..... NASA Senior Scientific Representative
American Embassy
APO San Francisco, CA 96404
Dr. Joseph P. Kerwin

EUROPEAN ..... NASA European Representative
c/o American Embassy
APO New York, NY 09777
Mr. Richard J. H. Barnes

SPANISH (Tracking)..... NASA Representative in Spain
c/o American Embassy Box 37
Madrid Space Station (NASA/INTA)
APO New York, NY 09285
Mr. Richard M. Waetjen

THE NETHERLANDS (Spacelab)..... Mr. Christian Huff
NASA Resident Management Office (ESTEC)
Domeinweg
Noordwijk
THE NETHERLANDS

INSPECTOR GENERAL OFFICES

Mr. Lewis D. Rinker
Director
Headquarters and Special Projects
Office of Inspector General
NASA Headquarters (Code W)
Washington, DC 20546
Telephone: 755-8483

Mr. Peter Ellena
Director
NASA Office of Inspector General
Mail Stop 204-11
Ames Research Center
Moffett Field, CA 94035
Telephone: 8-448-5557

Mr. John C. Layton
Director
NASA Office of Inspector General
Code 200.1
Goddard Space Flight Center
Greenbelt, MD 20771
Telephone: 9-344-6890

Mr. Robert G. Marsh
Director
NASA Office of Inspector General
Mail Stop 180-501
Jet Propulsion Laboratory
4800 Oak Grove Drive
Pasadena, CA 91103
Telephone: 8-792-3360

Mr. Thomas D. Blair
Director
NASA Office of Inspector General
Code W-JS
Lyndon B. Johnson Space Center
Houston, TX 77058
Telephone: 8-525-4773

Mr. Randolph M. West
Director
NASA Office of Inspector General
P.O. Box 21066
John F. Kennedy Space Center
Kennedy Space Center, FL 32815
Telephone: 8-823-4714

Mr. James H. Ogiba
Director
NASA Office of Inspector General
Mail Stop 181
Langley Research Center
Hampton, VA 23665
Telephone: 8-928-2121

Mr. Richard D. Rhodes
Director
NASA Office of Inspector General
Mail Stop 501-9
Lewis Research Center
Cleveland, OH 44135
Telephone: 8-294-6683

Mr. John L. Horn
Director
NASA Office of Inspector General
P.O. Box 9028
George C. Marshall Space Flight Center
Marshall Space Flight Center, AL 35812
Telephone: 8-872-4123

BEST DOCUMENT AVAILABLE

BEST DOCUMENT AVAILABLE

INSPECTOR GENERAL HOTLINE

INFORMATION IS CONFIDENTIAL

755-3402

SUPPORT SERVICES

Air Line Ticket Office:			
Commercial Reservations	52200	BA26	
(For NASA Reservations, See Travel)			
Art Work	52073	B146	NHG-17
Awards (Headquarters)	51322	B214	NHP-30
Bulletin Board Posting	51440	R705	NHB-37
Bulletin, HQ Weekly	52320	B126	NHS-27
Building Alterations	51440	R705	NHB-37
Building Utilities	51440	R705	NHB-37
Cafeterias:			
FB-6 (7:15-10, 11-1:30, 2-2:45)	9-554-7432	B-Lev	
FB-10B (7:15-9, 9:30-10:30, 11-2)	9-554-1760	A-Lev	
Cashier (12:30 p.m.-3:30 p.m.)	53458	F5054	BFH-7
Communications Center (Facsimile & Teletype)	52051	BA25	NHS-25
Conference Rooms—See Inside Front Cover			
Correspondence Management	52295	BA56	NHS-20
Credit Union, Hours: 8:30 a.m.-3 p.m	52230	B142	
D.C. Official Parking Permits	53333	BB-Lev	NHB-15
Distribution	51370	R715	NHB-14
DOD Bus Passes	53333	BB-Lev	NHB-15
Door Keys and Signs	51440	R705	NHB-37
Duplicating—See Printing or Quick-Copy Machines			
Duty Officer	53333	BB-Lev	NHB-15
Emergency Warden Officer	53400	F6079	NIS-5
Employee Assistance Program:			
Counselor	9-484-7400		
Medical Director	52054	BA36	NPH-34
Employees Club Store (8-11 a.m.; 11:45 a.m.-2 p.m.)	52238	B140	
Facsimile Transmission	52051	BA25	NHS-25
Files Management	52295	BA56	NHS-20
Film Loan Library (Capitol Hgts, MD)	9-763-1891		
Film Screening Room	52073	F6104	NHG-17
Forms:			
Management & Design	52295	BA56	NHS-20
Stock	51370	R715	NHB-14
Freight Shipments	51370	R715	NHB-14
Furniture:			
Layout	51440	R705	NHB-37
Request for	51370	R715	NHB-14
Government Driving Permits	53333	BB-Lev	NHB-15
Graphic Services	52073	B146	NHG-17
Guard Offices—See Inside Front Cover			
Headquarters Information Center	52320	B126	NHS-27
Health Units—See Inside Front Cover			
Emergency Service Only	52058	BA40	NPH-34
Medical Records Release (for Private Physician)	52056	BA36	NPH-34
Physical Exam Appointments (3-4 p.m.)	52054	BA36	NPH-34
Physical Fitness Facility	58510	FSB042	NPH-34
ID Cards	57239	F6086	NIS-5
Imprest Fund (12:30-3:30 p.m.)	53458	F5054	BFH-7
Information Center:			
Hours: 9 a.m.-4 p.m	52320	B126	NHS-27
After Hours	53333	BB-Lev	NHB-15
Janitorial Services	51440	R705	NHB-37

BEST DOCUMENT AVAILABLE

Security Information	53400	F6082	NIS-5
Shipment—See Freight			
Signs (Rooms)	51440	R705	NHB-37
Signs (Desks)	52074	B146	NHG-17
Snack Bar:			
FB-6 (7 a.m.-3:55 p.m.)	9-347-2474	FA030	
FB-10B (7 a.m.-4 p.m.)	9-484-5832	B311	
Space, Office	51440	R705	NHB-37
Speaker Scheduling	58331	F6091	LFF-12
Stress Lab (Physical Fitness Facility)	58510	FSB042	NPH-34
Supplies	51370	R715	NHB-14
Telephone:			
Credit Cards	51440	R705	NHB-37
Directory, Changes (Alphabetical)	52320	B126	NHS-27
Directory, Changes (Organizational)	52275	BA56	NHS-20
Installation	51440	R705	NHB-37
Repair	9-611		
Teletype	52051	BA25	NHS-25
Toastmasters	52320	B126	NHS-27
Top Secret Control Officer	53400	F6079	NIS-5
Translations	53582	R823	NIT-44
Transportation:			
Motor Vehicle	53333	BB-Lev	NHB-15
Goddard Space Flight Center	9-344-6977		
Travel:			
Amtrak	52410	BA26	NHB-16
Authorizations	53470; 53473	F5054	BFH-7
Passports/Visas	52410	BA26	NHB-16
Rental Cars	52410	BA26	NHB-16
Reservations	52200	BA26	
Commercial/Personal	52200	BA26	
Typewriter & Office Machine Repair	51370	R715	NHB-14
Utilities—See Building Utilities			
Voucher Processing	53469	F5054	BFH-7
Warden Office	53400	F6079	NIS-5
Weekly Bulletin	52320	B126	NHS-27

BEST DOCUMENT AVAILABLE

U.S. POSTAL SERVICE MAIL PICKUP SCHEDULES FOR NASA HEADQUARTERS

	SCHEDULED POSTAL SERVICE PICKUPS	DAYS	MAIL MUST BE RECEIVED IN CENTRAL MAILROOM BY:
PRIORITY MAIL/	10:30 + 12:50	MON/FRI	11:30 A.M.
AIR PARCEL POST	4:30	MON/FRI	3:45 P.M.
(Weight Limit 70 lbs.)	12:00	SAT	11:30 A.M.
EXPRESS MAIL SERVICE (EMS - ONLY)	4:15	MON/THUR	3:30 P.M.
REGISTERED MAIL	4:30	MON/FRI	2:00 P.M.

INTERNAL MAIL DELIVERY SCHEDULES

FLOORS	TRIP-1	TRIP-2	TRIP-3
FB-10B			
A LEVEL	9:00 A.M.	2:00 P.M.	
1st Floor	9:30	2:30	
2nd "	9:20	2:20	
3rd "	9:06	2:06	
4th "	9:30	2:30	
5th "	3:15	2:20	
6th "	9:00	2:06	
FB-6			
7th Floor	8:45	10:45	1:45
5th "	9:00	11:00	2:00
6th "	9:15	11:15	2:15
REPORTER'S BUILDING			
7th Floor	8:30	1:15	
8th Floor	8:45	1:30	

GODDARD DELIVERY & PICKUP SCHEDULE
(FB-10B B Level)

MORNING		AFTERNOON	
ARRIVE	DEPART	ARRIVE	DEPART
8:30	8:45		
9:30	9:45	1:15	1:30
10:45	11:00	3:30	3:45
11:45	12:00	4:30	4:35

HOW TO SET UP A TELECONFERENCE

Shown below is the NASA-wide Teleconferencing Network System

INSTALLATION	BLDG.	RM.	CONTACT	FTS	TELECON NUMBER
ARC	200	9	Steve Lindsey	448-5002	236
DFRC	4800	2088	Joseph D'Agostino	984-8437	205
DFRC	4825		Joseph D'Agostino	984-8437	233
GSFC	8	219	Thomas Dixon	344-5591	235
JPL	111	117	Paul Graetinger	792-3900	243
JSC	1	966	Iris Garner	525-3489	276
JSC	1	560	Margaret Little	525-3477	272
JSC	1	602C	B. Osborn	525-6401	209
JSC	1	720	L. Ransdell	525-2708	242
JSC	4	382	Alice Martin	525-3496	245
JSC	1	511	Lillian Hudson	525-6431	247
KSC	Hq.	2178	Al Tinerello	823-3723	265
KSC	Hq.	2201	Al Tinerello	823-3723	210
KSC	O&C	2004	Lois Thompson	823-4545	223
KSC	O&C	2138	R. D. DeCamp	823-3898	293
KSC	VAB	3L5	J. W. Harden	823-3250	295
KSC	LCC	2R22	R. B. Harris	823-3997	296
LaRC	1212	200	Barbara Newton	928-3221	260
LaRC	1219	225	Barbara Newton	928-3221	260
LeRC	3	17	Howard Roe	294-6757	266
MSFC	4200	815	Betty Davis	872-2141	218
MSFC	4201	319	Billy Padgett	872-0835	201
MSFC	4201	437	Joe Hollis	872-4690	256
MSFC	4202	411	Glennis Koonce	872-3744	240
MSFC	4200	513	Ellen Knox	872-3421	220
MSFC	4202	612	Glennis Koonce	872-3744	230
MSFC	4610	1054	Herb Palmer	872-2882	234
MSFC	4610	3098-7	Ethel Apostolos	872-3791	271
MAF	350	COL P6	Ida Guillory	685-3812	222
MAF	350	COL P6	Wiley Bolander	685-3776	258
Martin Marietta (VAFB)	8305	23	Paul Dailey	785-3830	244
HDQS.	10B	425	Linwood Walls	755-3270	211
HDQS.	10B	347D	Gib Miller	755-8796	228
HDQS.	10B	409	Edna Boegli	755-3300	238
HDQS.	6	7002	Wilma White	755-3957	221
HDQS.	10B	226A & B	Carlton Hawkins	755-8594	202
HDQS.	6	5026	Wilma White	755-3957	203
HDQS.	10-B	521J	Jana Thornley	755-2470	246
NSTL	4995	107	R. Bush	494-3336	263
NSTL	1100	146	Eva Smith	494-2321	292
R.I. (Canoga Park)	1	520-A	Ann Bateman	984-3335	281
R.I. (Downey)	1	N6E13	Mel Duncan	985-4248	227
R.I.	1	EOS5	Mel Duncan	985-4248	206
Thiokol	A2	Wing C	Don Cowley	588-3550	262
WFC	E-104	Pocomoke	James C. Floyd	928-5581	284

The Rooms shown are interconnected to form a NASA-wide Voice Teleconference Network.

To conduct a Teleconference:

1. Schedule the Teleconference Rooms at Headquarters and Field Centers.
2. Ask the Room Coordinator for assistance in providing or operating the equipment if necessary.
3. Call MSFC on 8-872-1771 (FTS) or 3-1771 on Teleconference Circuit or 8-872-4100 (FTS) or 3-4100 on Teleconference Circuit.

To report trouble on teleconference:

1. Call 8-872-1771
2. Give location, room number, circuit number from teleconference instrument, and description of trouble.
3. Report trouble when conference is in progress, if possible.

BEST DOCUMENT AVAILABLE

Each NASA Installation is provided with Facsimile Machines which can be used to transmit documents or figures needed by the Teleconference participants. These Facsimile Machines usually operate in an unattended mode, requiring notification of conferees that material has been sent. Facsimile equipment is located as follows:

FACSIMILE NETWORK

INSTALLATION	BLDG.	RM.	CONTACT	FTS	FAX CALL NUMBER
*ARC	200	5	Bea Manibusen	448-5003	3-0631
*DFRC	Trailer 18	1002	Robert L Villareal	984-8500	3-0331
DOE	Forrestal	5-G088	Carolyn Palmer	252-8150	3-0549
*GSFC	8	MCC	Thomas Dixon	344-5591	3-0332
GSFC	8	317	Ginny Beard	344-5710	3-4822
GSFC	6	W122	Bob Krider	344-6353	3-4824
GSFC	5	C-212	Diane Bittner	344-7692	3-0396
GSFC	6	S-133	Dianne Graham	344-7461	3-0666
GSFC	6	S-217	Sheila Hall	344-6142	3-0499
*JPL	202	212	Betty Davis	792-3770	3-0376
*JSC	1	238	David Sims	525-2025	3-0443
*JSC	1	238	David Sims	525-2025	3-0737
JSC	16	265A	Laurie Mitchell	525-2426	3-1501
JSC	30	356	John Major	525-2270	3-4280
JSC	45	306	Kit Michels	525-3937	3-2584
JSC	1	669	Tim Allen	525-2196	3-4167
JSC	1	669	Tim Allen	525-2196	3-5881
JSC	1	238	David Sims	525-2025	3-2191
KSC	O&C	2012	Jane Kleinschmidt	823-3647	3-3592
*KSC	Hq	1161	Tom Sayers	823-2212	3-5851
KSC	Hq	2157	Mario Ferreira	823-2885	3-4173
KSC	17	121C	Julie England	824-5761	3-4665
KSC	VAB	2M6	Bruce Kennedy	823-7643	3-3288
KSC	LCC	3P12	Kathy Jacobs	823-3329	3-3439
KSC	VAB	2M6	Bruce Kennedy	823-7643	3-4270
KSC	O&C	2063	Joyce Doyle	823-7870	3-0938
KSC		TR6-033	Betty Loudermilk	823-3676	3-2332
*LaRC	1152	224A	Kitty Brand	928-2167	3-0377
*LeRC	3	5	Ann Miller	294-6788	3-0378
MAF	102	EJ33	Rachel Barthe	685-2777	3-1190
MAF	102	J-L4	Valerie Stanley	685-2671	3-0989
MAF	350	L3	Ruth Smith	685-2785	3-4520
MSFC	4200	804	Betty Davis	872-2141	3-2297
MSFC	4201	624	Patsy Yockel	872-4115	3-2805
MSFC	4201	437	Joe Hollis	872-4690	3-5939
MSFC	4202	403	Dorothy Wiggens	872-4153	3-4511
MSFC	4202	403	Dorothy Wiggens	872-4153	3-1297
*MSFC	4207	B4	Paul Stanger	872-3477	3-2472
MSFC	4610	2071	Sandra Henderson	872-4576	3-3737
MSFC	4610	3089A	R. D. Moon	872-3700	3-5962
MSFC	4666	334	Ann Ritter	872-5932	3-0344
MSFC	4200	532	Virginia Bobo	872-3421	3-0622
MSFC	4201	309	Billy Padgett	872-3185	3-4443
MSFC	4487	B131	Edward Drost	872-4626	3-4664
MSFC	4708	244	Opal Meek	872-3723	3-3873
MSFC	4712	A114	Barbara Plonka	872-0920	3-1849
MSFC	4663	A262	Bill Beutjer	872-2281	3-6037
MSFC	4610	4012	Billy Johnson	872-3379	3-1849
HQS	10B	347A	Al Cole	755-8796	3-4264
HQS	FB6	7002	Wilma White	755-3957	3-0233
HQS	10B	426	Diana Winslow	755-3217	3-3898
HQS	10B	227	Linda Newell	755-8565	3-0289

BEST DOCUMENT AVAILABLE

HQS	10B	421	Edna Boegli	755-3303	3-2518
*HQS	10B	A25	Don Shane	755-2051	3-4017
*HQS	10B	A25	Don Shane	755-2051	3-4235
*NSTL	2425	—	Wanda Howard	494-2121	3-0444
NSTL	4995	123	Evelyn Wells	494-3061	3-0536
NSTL	4995	Basement	Donna Kupus	494-3336	3-1676
NSTL	4210	107	Ann Norman	494-2230	3-4251
RI (Canoga)	1	AA17	Ann Bateman	984-3335	3-4345
RKTD (Canoga)	1	Data	Pete Quintus	984-2194	3-2014
R.I. (Downey)	1	GRID S8-E6	Peggy Berry	985-2166	3-4337
R.I. (Downey)	1	Tel	Peggy Berry	985-2022	3-2371
Thiokol	A2	TWX	Jeanine Grote	588-3700	3-0630
SD	100	1345	Lou Coller	213 643-1400	3-4489
SD	8305	30	Danny Torres	986-8781	3-0740
Slidell Computer Complex		B-50	Lynne Gilmore	685-6319	3-5507
*WFC	F6	123	Jennie Thornes	928-5441	3-0379

NOTE: Multiple addressee messages can be sent by calling MSFC 3-5381 on the RapidFax phone. For assistance contact Joe Sobala, Code TS Ext. 52480.

***Telecommunication Center**

TO REPORT A TROUBLE, call NASA Technical Communication Center (TCC) on 3-1771 (Rapidfax network), 872-1771 (FTS) or 205-453-1771 (commercial).

FOR RAPIDFAX TESTING AND INFORMATION, call Howard Copeland or Gene Phillips at the Rapidfax Test Center. The fax number is 3-4163, and the desk number is 3-4164, 872-4164 or 205-453-4164.

FOR RAPIDFAX BROADCAST, call 3-5381. (Have name and fax phone number of each location plus the number of pages to be sent.)

COUNTER READINGS*** During the first three working days of each month, write down the front and inside counter readings along with your fax phone number and send it to 3-4163.**

BEST DOCUMENT AVAILABLE

WASHINGTON AGENCY DIRECTORY

Agencies whose exchanges begin with 254, 443, 426, 632 and 557 may be dialed from NASA Headquarters with a 5 digit extension.

Agency	Switchboard Number	Mail Stop	Zip Code
Agency for International Development	655-4000	100	20523
Advisory Commission on Intergovernmental Relations	653-5536	445	20575
Agriculture Department of	447-2791	209	20250
Air Force Department of	545-6700	103	20330
Air and Space Museum National	357-1300	217	20560
Alcohol Drug Abuse and Mental Health Administration	443-4795		20852
American Red Cross The National	737-8300		20006
Andrews Air Force Base	981-9111	12	20331
Army Department of	545-6700	103	20310
Bolling Air Force Base	545-6700	18	20332
Botanic Gardens	225-8333	304	20024
Bureau of Engraving and Printing	447-1380	213	20228
Bureaus of Standards National Gaithersburg Md	921-1000	3	20234
Cameron Station Department of Army	693-6549	112	22314
Capitol US	224-3121	304	20515
Census Bureau of the	568-1200	396	20233
Central Intelligence Agency	351-1100	64	20505
Civil Aeronautics Board	673-5990	235	20428
Coast Guard US	426-2158	280	20593
Commerce Department of	377-2000	206	20230
Commission on Civil Rights US	254-6758	152	20425
Community Services Administration	254-5590	277	20506
Council of Economic Advisers	395-5084	20	20506
Customs Service US	566-8195	311	20229
Defense Communications Agency	692-0018	108	22204
Defense Department of	545-6700	103	20301
Defense Intelligence Agency	697-8844	103	20301
Defense Mapping Agency	254-4504	2	20305
Defense Nuclear Agency	325-7047	184	20305
Defense Logistics Agency	274-6001		22314
Department of (See other part of Title)			
District of Columbia Government	628-6000		20004
Drug Enforcement Administration	633-1000	349	20537
Economic Development Administration	377-5113	206	20230
Education Department of	426-6573	113	20202
Energy Department of	252-5000	4	20585
Environmental Protection Agency	382-2090	460	20460
Equal Employment Opportunity Commission	634-6930	378	20506
Executive Office of the President	395-3000	28	20506
Export Import Bank of the US	566-8990	292	20571
Farm Credit Administration	755-2195	200	20578
Federal Aviation Administration	426-4000	34	20591
Federal Bureau of Investigation	324-3000	94	20535
Federal Communications Commission	655-4000	554	20554
Federal Deposit Insurance Corporation	389-4221	260	20429
Federal Highway Administration	426-0630	29C	20590
Federal Home Loan Bank Board	377-6000	305	20552
Federal Labor Relations Authority	632-4524	227	20424
Federal Maritime Commission	655-4000	193	20573
Federal Mediation and Conciliation Service	653-5290	33	20427
Federal Records Center	655-4000		22314
Federal Register	523-5240	220	20408
Federal Trade Commission	523-3598	221	20580
Food and Drug Administration	443-3380	155	20857

BEST DOCUMENT AVAILABLE

WASHINGTON AGENCY DIRECTORY—Continued

Agency	Switchboard Number	Mail Stop	Zip Code
Fort Belvoir	664-6071		22060
Fort Lesley J McNair	545-6700	315	20319
Fort Myer	545-6700	52	22208
Geological Survey	(703) 860-7444		22092
General Accounting Office	275-2812	308	20548
General Services Administration	655-4000	29	20405
Government Printing Office	275-2051	370	20401
Health and Human Services, Department of	245-6296	367	20201
House of Representatives	224-3121		20515
Housing and Urban Development	655-4000	98	20410
Income Tax Information Federal	488-3100	203	21201
Interior Department of the	343-3171	43	20240
Internal Revenue Service	566-5000	203	20224
International Trade Commission	523-0161	226	20436
Interstate Commerce Commission	275-7252	204	20423
Joint Chiefs of Staff	697-5737	103	20301
Justice Department of	633-2007	219	20530
Labor Department of	523-8165	205	20210
Land-Management Bureau of	343-4151	43	20240
Library of Congress	287-5000	303	20540
Management and Budget Office of	395-4747	20	20503
Marine Corps US	694-2500	82	20380
Maritime Administration	377-2746	206	20230
Military District of Washington	545-6700	391	20314
Mines Bureau of	634-1004	43	20240
Mint Bureau of	566-2000	223	20220
National Archives and Records Service	523-3134	218	20408
National Audiovisual Center	655-4000	386X	20409
Washington National Records Center	655-4000	386	20409
National Bureau of Standards	921-1000	3	20234
National Capital Parks	655-4000	254	20540
National Capital Planning Commission	724-0174	456	20576
National Credit Union Administration	357-1050	256	20456
National Foundation on the Arts and the Humanities	634-6369	203	20506
National Gallery of Art	737-4215	265	20565
National Guard Bureau	545-6700	103	20310
National Highway Traffic Safety Administration	426-1828	296	20590
National Institute of Health	496-4000		20205
National Labor Relations Board	655-4000	338	20570
National Library of Medicine	496-6095	216	20014
National Mediation Board	523-5920		20572
National Oceanic and Atmospheric Administration	377-2985	206	20230
National Park Service	343-5246	43	20240
National Science Foundation	655-4000	19	20550
National Security Council	395-4974	28	20506
National Transportation Safety Board	382-6600	592	20594
National Weather Service	377-4190	206	20230
Naval Medical Center	545-6700		20014
Naval Observatory	254-4486	1	20390
Naval Oceanic Office US	545-6700	504	20373
Naval Research Laboratory	545-6700	10	20390
Naval Security Station	282-0211	172	20390
Navy Department of	545-6700	48	20350
Nuclear Regulatory Commission	492-7000	555	20555
Office of Personnel Management	655-4000	227	20415
Park Police	655-4000	79	20240
Patent and Trademark Office	557-3158	395	20231

BEST DOCUMENT AVAILABLE

WASHINGTON AGENCY DIRECTORY—Continued

Agency	Switchboard Number	Mail Stop	Zip Code
Peace Corps	655-4000	255	20525
Postal Service US	245-4000	201	20260
President's Com on Employment of the Handicapped	653-5044	205	20236
President's Council on Physical Fitness and Sports	755-9947	308	20510
Public Health Service	245-6296		20201
Reclaimation Bureau of	343-4662	43	20240
Savings Bonds Division	634-5377	307	20226
Secret Service US	535-5708	223	20223
Securities and Exchange Commission	755-4846	349C	20549
Selective Service National Headquarters	724-0424	40	20435
Small Business Administration	763-6365	71	20416
Smithsonian Institution	357-1300	217	20560
Social Security Administration	594-1234	367	21235
State Department of	655-4000	27	20520
Superintendent of Documents Government Printing Office	245-6296	371	20201
Supreme Court US	252-3000	302	20543
Tax Court US	376-2751	203	20217
Transportation Department of	426-4000	330	20590
Treasury Department of	566-2000	223	20220
US Courts	655-4000		20001
US Employment Service	727-1000	144	20001
US Information Agency	655-4000	121	20547
US Marshall's Office	285-1131		22102
US Senate	224-3121	301	20510
Veterans Administration	393-4120	73	20420
Washington National Airport	655-4000	34	20591
White House	456-1414	28	20500

BEST DOCUMENT AVAILABLE

BEST DOCUMENT AVAILABLE

TIME ZONES

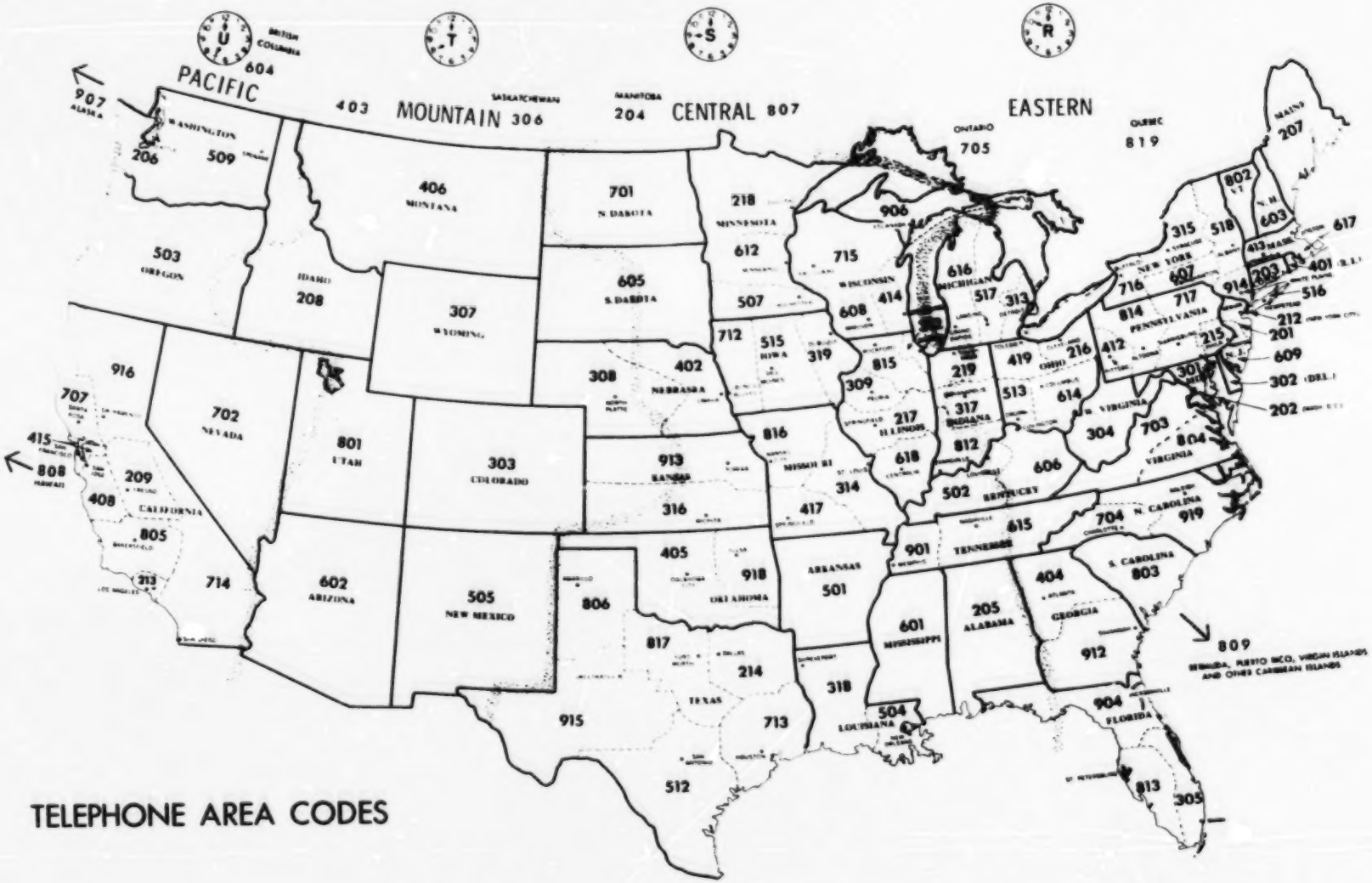

TELEPHONE AREA CODES

BEST DOCUMENT AVAILABLE

NASA and DOD BUS SCHEDULE

NASA Goddard Space Flight Center			
Depart GSFC Bldg. 8	Arrive NASA HQ FOB 10B	Depart NASA HQ FOB 10B	Arrive GSFC Bldg. 8
8:00 a.m.	8:30 a.m.	8:45 a.m.	9:15 a.m.
9:00 a.m.	9:30 a.m.	9:45 a.m.	10:15 a.m.
10:15 a.m.	10:45 a.m.	11 a.m.	11:30 a.m.
11:15 a.m.	11:45 a.m.	12:00 p.m.	12:30 p.m.
12:45 p.m.	1:15 p.m.	1:30 p.m.	2:00 p.m.
3:00 p.m.	3:30 p.m.	3:45 p.m.	4:15 p.m.
4:00 p.m.	4:30 p.m.	4:35 p.m.	5:05 p.m.

DOD Bus Schedule - Independence Ave., S.W.

Route #6. Pentagon-Forestall Building-Ft. McNair-Buzzard Point-Washington Navy Yard

Service Every 35 Minutes

6A				6B			
Lv Pentagon A-4	0815	Every 35 Minutes	1550	Lv WNY	0815	Every 35 Minutes	1550
Lv Forrestal	0823		1558	Lv Tempo B	0821		1556
Lv 4th & M St	0828		1603	Lv 1900 Half St	0823		1558
Lv Ft. McNair	0830		1605	Lv Ft. McNair	0828		1603
Lv Tempo B	0832		1607	Lv 4th & M St	0830		1605
Lv 1900 Half St	0834		1609	Lv Forrestal	0835		1610
Ar WNY	0843		1618	Ar Pentagon	0843		1618

Route #15. Andrews AFB—Bolling AFB—Forrestal Bldg—Pentagon

Air Force Bus

Lv Andrews AFB Air Terminal	0805	Every Hour	1405	Lv Pentagon B-7	0805	0905	Every Hour	1505
Lv Andrews AFB AFSC HQs	0810		1410	Lv Forrestal Bldg	0810	0910		1510
Lv Bolling AFB	0840		1440	Lv Bolling AFB	(***)	0925		1525
Lv Forrestal Bldg	0855		1455	Lv Andrews AFB AFSC HQs	(***)	0955		1555
Ar Pentagon B-7	0900		1500	Ar Andrews AFB Air Terminal	(***)	1000		1600

NOTE A. (***) 0805 Pentagon departure terminates at Bolling AFB at 0820.